B.C. Slaughterhouses Under Fire

Only people who live in or adjacent to B.C.'s large urban areas are ensured wholesome meat products, says a legislative report which outlines "deplorable conditions" in meat packing plants elsewhere in the province.

The report mentions filthy meatcutters working in a dirty room fronting a manure pile as an instance of unsanitary conditions uncovered in interior B.C. slaughterhouses by the standing committee on agriculture.

The report was released Wednesday.

The study blames the unsanitary conditions in some interior meat plants on a lack of government inspection outside the Lower Mainland and Victoria.

While some slaughterhouses in the uninspected areas practise sanitary procedures, others are deplorable, said staff who visited them.

One uidentified Okanagan plant was singled out.

"Procedures were not in any way adequate and health hazards were observed.

"The cutting rooms adjacent to some other plants visited were considered unfit to serve the public.

"In one case a meat cutting operation was being undertaken by staff who themselves were unclean, in a dirty room which had a door fronting onto a manure pile."

The study found that despite the fact both provincial and federal officals agree that a substantial hazard to public health exists in the operation of sub-standard, non-inspected slaughter facilities, there is no regular provincial inspection and enforcement outside the Lower Mainland and Greater Victoria areas.

"It is difficult to comprehend why such inspections are only carried out on a limited regional basis," researchers for the agriculture committee said in their report.

The report said meat inspection is a preventive measure to keep the consumer safe from diseases which are transmittable from animals to humans such as tuberculosis and trichinosis.

The report calls on Agriculture Minister Cyril Shelford to initiate province-wide inspection which he is empowered to do under existing legislation.

"Even if such a program were phased-in this will likely cause the closure of quite a few of the present licensed slaughterhouses which would be unable to meet the bulding codes," the report said.

"This should not be seen as a constraint to the program itself as many have been in place for years and the investment represented is small."

Proper inspection would actually lead to a growth in the B.C. livestock industry since large retailers refuse to handle uninspected meat.

The researchers say because the large retailers handle only inspected meat, consumers believe all meat in B.C. is inspected, but this is not the case.

Tonight: Cloudy
Friday: Light Rain

Victoria Times

Classified 386-2121
News 382-3131

95th YEAR, No. 190 ★ ★ VICTORIA, BRITISH COLUMBIA, THURSDAY, JANUARY 25, 1979 15 CENTS DAILY, 30 CENTS SATURDAY

Let Quebec Decide Unity Report Urges

Times News Services

OTTAWA — The rest of Canada should recognize the special nature of Quebec in a new constitution and accept the right of Quebecers to decide their own political future, says the Task Force on Canadian Unity.

But the method used to determine the wishes of Quebecers — the Quebec referendum — must be accepted by the federal government as legitimate.

The commission's acceptance of Quebec's right to self-determination echoes the view of the Trudeau government and others. Trudeau has said Quebecers should not be forced against their democratic will to remain part of Canada.

The task force says the decision on Quebec's future should not be the subject of any national referendum, but is for Quebecers alone.

In its 152-page final report, the commission which was headed by Jean-Luc Pepin and former Ontario premier John Robarts also rejects the idea of a special constituent assembly or any unilateral government action to impose a new constitution on the country.

Instead, work on a new constitution should continue to be pursued in federal-provincial conferences — the next takes place early next month — with final agreement ratified by a nation-wide referendum.

It calls for a new Canadian constitution to replace the BNA Act that remains a statute of the British Parliament. And it lists changes it says are needed in the country's political institutions to reflect "the objectives of dualism and regionalism."

The primary aim should be to strengthen the provinces at the expense of Ottawa's powers, including granting the junior governments all powers not specifically awarded to the central government. This is the opposite of the present constitution.

Commission recommendations touch a host of topics, ranging from calls for changes in the Commons, Senate and Supreme Court to measures designed to guarantee free trade among provinces.

Key recommendations include:

—Replacing the 104-seat federally-appointed Senate with a 60-member Council of the Federation appointed by the 10 provinces.

—Expanding the nine-member Supreme Court by two, with appointments ratified by the Council of the Federation.

—Increasing by about 60 the 282-member House of Commons. New members

See LET page 8

SNOWPLOW RAMPAGE

CHICAGO (AP) — Police say the driver of a snow plow went on a drunken rampage with his vehicle, smashing into dozens of cars and crushing one motorist to death by backing the plow over his car.

"I hate my job!" a witness quoted the driver as saying after he was apprehended Wednesday night. "I want to see my kids! I hate my job!"

The driver, Thomas Blair, 46, of suburban Sauk Village, was charged with reckless homicide and drunken driving.

Eighteen centimetres of snow had fallen Wednesday in Chicago, where snow-removal crews were still trying to clear up the 50 centimetres that had fallen 12 days earlier.

Investigators said a road grader used in clearing the snow-clogged streets first smashed into a series of parked cars then veered onto the busy Dan Ryan Expressway.

When it struck the rear of a refuse truck, the truck driver slammed on his brakes and blocked the grader.

"But he put the grader in reverse and began backing up," said truck driver Shelby Neylon, 37. "He hit about five cars before he backed right over the one car, crushing the man inside it. His two rear wheels

Task Force Fights Arson

By **DEREK SIDENIUS**
Times Staff

The provincial fire commission is setting up a task force to fight an upsurge in arson fires in B.C.

Insp. Brian Brown of the B.C. Fire Marshal's office said today the incidence of arson has risen dramatically in recent years and now accounts for about a quarter of all fires in the province.

Last year there were 7,500 fires in B.C. of which at least 1,800 were known to be deliberately set, he said. The loss exceeded $30 million.

Brown said that while the majority of set fires are the work of vandals, the largest dollar loss is the result of fraud — businessmen setting fires to collect on their insurance.

"We're dealing with big business here," he said.

However, he added there is no indication that the crime is organized.

"I doubt if there's more than one or two big-league arsonists in the province," he said. "In most cases a businessman will get a kid and pay him a couple of hundred dollars to break into his place and set a fire."

Brown said the problem with such fires is not in determining the cause, but in gathering enough evidence to take the case to court.

"One of the difficulties we face is a lack of public awareness of arson," he said.

"People just don't realize how serious the problem has become."

Increasing public awareness will be one of the primary aims of the task force, he added.

While the problem is growing here, it hasn't yet reached the proportion of the United States where one fire in three is deliberately set, Brown said. In some cities, such as San Francisco and New York, the ratio is one in two.

As a result law makers in many states have upgraded arson to the rank of a major crime with a commensurate increase in penalties.

Brown said a similar move may be proposed here. The Canadian Criminal Code provides for a maximum penalty of 14 years in jail on conviction for arson.

Brown said the task force is examining different methods being used by fire departments in U.S. cities.

He noted that in Seattle firemen are now being trained more thoroughly in arson investigation techniques and a special two-man police team has been seconded to the fire department.

The number of arson fires has not decreased but last year the dollar loss was lower and there was a sharp increase in charges and convictions.

Recommendations on different ways to tackle the problem will be forwarded to Attorney-General Garde Gardom sometime next month, Brown said.

ON THE INSIDE

Inflation Danger: PM

Prime Minister Trudeau warned the Commons Wednesday that recent high wage settlements could touch off another round of inflation. Page 2.

Geared for Pope

Rome's Leonardo da Vinci airport geared up for Pope John Paul II's Latin American shuttle today as if it had been Italy's first inter-galactic cruise. Page 8.

Tour Bus Shortage

Planning your holidays and a bus tour is high on your list of choices? Better check first because there may not be enough buses to handle the anticipated load this summer. Page 9.

Foreign Shipping Stays

Canada will continue to rely heavily on foreign shipping to carry its exports to international markets. Page 15.

Eight Years of Idi

Idi Amin marks the eighth anniversary of his rule today with many observers saying his grip on Uganda is at its shakiest. Page 25.

Laetrile Boy Vanishes

The parents of Chad Green, the three-year-old leukemia victim whose laetrile treatments were banned by a judge, have disappeared with their son. Page 40

INDEX

Births 29
Classified 29-38
Comics 18
Deaths 38
Entertainment 26
Family 21-24
Finance 6, 7
Gardening 39
People 25
Sports 10-12

Winsday Winners on Page 3

Shah's Foe Delays

Times News Services

Thousands of demonstrators shouting "power to Bakhtiar!" marched in Tehran today in the biggest pro-government demonstration since the Shah left Iran.

Ayatollah Ruhollah Khomeini postponed until at least Sunday his promised return from exile but hinted he might order his forces to take up arms.

He rejected a request from Premier Shahpour Bakhtiar to wait three weeks or more to give the government time to calm down the army

An estimated 20,000 Bakhtiar supporters marched in the Iranian capital today. They were challenged by bands of anti-shah youths who mocked and threw soft drink bottles at marchers.

Khomeini put off his flight to Tehran that had been scheduled for early Friday and said he would try again Sunday when the airports, closed by the army, were scheduled to reopen.

But he hinted at a news conference that he might order his forces to take up arms if the "treasonous" government does not let him return.

Four Students Die When Truck Slices Bus

Crash victim's body lies covered with blanket after bus-truck collision today near Barrie, Ont. At least four high school students died and more than 25 were injured when bus was struck on the side by the empty tanker truck. Bus was was one of seven travelling in convoy carrying students on a ski trip. Police at scene said the driving conditions were extremely poor at the time of the accident.

Cancer Patients Suffering

LONDON (UPI) — The government said today it will use troops if necessary to break a blockade by strike pickets holding up priority medical supplies to hospitals and drug manufacturing firms — the latest menace in strike-racked Britain.

More than 50 cancer patients were sent home from the big Queen Elizabeth hospital in Birmingham because striking public health service workers prevented medical supplies from getting through.

"Only four-letter words can describe how I feel about this appalling state of affairs," said Dr. William Bond, director of the radiotherapy department.

"Cancer must be treated as quickly as possible and some of these people will lose their lives."

Porters and other ancillary workers belonging to the National Union of Public Employees (NUPE) have continued their blockade of the hospital since the one-day stoppage by public servants all over Britain earlier this week.

Social Services Secretary David Ennals warned the health workers he will use troops to break their blockade rather than let the lives of cancer patients and other sick persons be endangered.

"I shall intervene directly if this dispute is not sorted out quickly," Ennals said. His office said this might include use of troops.

In Parliament, Home Secretary Merlyn Rees vowed that drugs being held up by the truckers' strike would get through to seriously ill patients throughout the country.

"We are not prepared to say to relatives of people suffering from cancer and other diseases of that kind that we are standing by and not doing anything about it," Rees said, hinting the government was considering sending in the army to man some services.

Pharmaceutical manufacturers said picketing truck drivers were holding up chemicals needed to manufacture penicillin and vital drugs.

Blockading of drugs and hospitals was the latest blow to a country hit by weeks of railroad shutdowns, food shortages, walkouts by truck drivers, ambulance crews, public health service workers and gravediggers as well as a continuing stranglehold by strike pickets on docks, factories and storage depots.

For the fourth time in two weeks Britain's whole railroad network was shut down by a 24-hour walkout by 27,000 locomotive engineers to support a demand for a 10-per-cent-pay bonus. Similar 24-hour shutdowns were planned next week — something Transport Secretary William Rodgers said has made the whole country "fed to the teeth."

Locomotive engineers leader Ray Buckton spent two hours today at headquarters of the 12 million strong Trades Union Congress, where he was asked to call off further rail shutdowns. But no decision was announced.

The latest strike by 27,000 railway engineers would be "ridiculous if it were not tragic," Rogers said.

He said a continuation of the wage dispute could place in doubt future government investment in the nationally subsidized railways.

HIP CASE BECOMES BACKLASH

LONDON (CP) — Harry Autton, a post office telephone operator in Reading, went to the doctor with hip trouble, but came away with a bad case of backlash.

Dr. Patrick Chesterman refused to examine Autton on the grounds that the patient is a union member and said, "I was finally fed up with all these people making life bloody for everyone else and wanted to make life bloody for them."

Autton was left sitting naked in the examining room for 20 minutes while the doctor quizzed other waiting patients concerning their affiliations.

"I decided it was time someone in this country hit back at the unions instead of taking everything lying down," Dr. Chesterman said.

Autton said later he was "hopping mad." Not only did he feel discriminated against, he said, he wasn't even on strike.

Crash Pilot Struggled

VANCOUVER (UPC) — A witness has told an inquest into the crash of an AirWest Twin Otter that plunged into Coal Harbour Oct. 2, killing 11 people, that the pilot was conscious and appeared to be struggling with the controls when the plane hit the water.

Robert Orr, who was piloting his small boat in the harbour when the plane suddenly banked and plunged into the water, told the inquest Wednesday he could see the pilot through the cockpit window.

The pilot was obviously conscious and appeared to be struggling to control the aircraft when the plane hit the water, Orr said.

He said the plane came so close to his boat he leaped into the harbor for safety. He later tied a line to the plane to try to keep it afloat, but had to cut it loose because the weight of the sinking aircraft threatened to swamp his boat.

Earlier, the inquest was told the plane was on a routine flight from Victoria Oct. 2 and plunged into Coal Harbour as it was approaching Vancouver. Only two passengers survived. Among the dead were the pilot, Capt. Mark Goostrey, and cabin attendant Doug Johnson.

One of the survivors, Matsaka Fukuta, a pilot with Japan Airlines, told the inquest that no emergency instructions were given to the passengers prior to take-off. He had been unable to find a safety manual giving instructions on what to do in emergency situations, he said.

PM Sees Inflation Threat in Pay Hikes

OTTAWA (CP) — Prime Minister Trudeau said Wednesday in the Commons recent high wage settlements threaten to touch off another round of inflation.

He singled out, to boos of derision from NDP members, raises to some bank employees.

Trudeau said he will raise the issue of high wage settlements with a group of 18 top business leaders, including bankers, when he meets them Friday to talk about the economy.

"We are disturbed by some high settlements in banks and in other industrial areas of the country," Trudeau said.

NDP Leader Ed Broadbent demanded to know what bank settlements Trudeau was referring to since bank workers were "among the lowest paid in the country."

Trudeau said he could not remember specific settlements. But he was concerned there would be a new bout of inflation if annual wage settlements exceeded 10 per cent.

(The Bank of Montreal recently decided to award its employees a nine per cent pay increase effective next April, according to a bank official who said in an interview that pay increases in other major banks would be in the same range).

The exchange came as Broadbent criticized the Toronto-Dominion Bank for a recent increase in the interest rate on outstanding balances of its Chargex credit card to 21 per cent from 18 per cent.

Saying the other major banks also have announced they will do the same, Broadbent asked Trudeau to call in the heads of the banks to get them to roll the increases back.

The government should amend the Bank Act to stop banks from "gouging the consumer" with rates on credit card loans.

The banks could charge more for small loans than the finance companies, restricted under the federal Small Loans Act to interest of 12 per cent annually on loans between $300 and $1,000.

Broadbent later released a list showing profits of major banks last year increased an average 30 per cent over the year earlier to nearly $1 billion.

He said the government should investigate why profits increased so much but wage settlements were only about five per cent.

He said workers at the Bank of Montreal received a 5.5-per-cent increase while employees at the Bank of Nova Scotia increased five per cent.

He said average salaries of bank tellers are $8,800. This is about 40 per cent below average annual wages in all industries of about $14,100.

Trudeau said he will raise the issue with bankers present at the Friday meeting. The meeting will bring together in Ottawa top businessmen from most of the major sectors, although Trudeau's office said there was only one banker in the group.

THE OUTCASTS **by Ben Wicks**

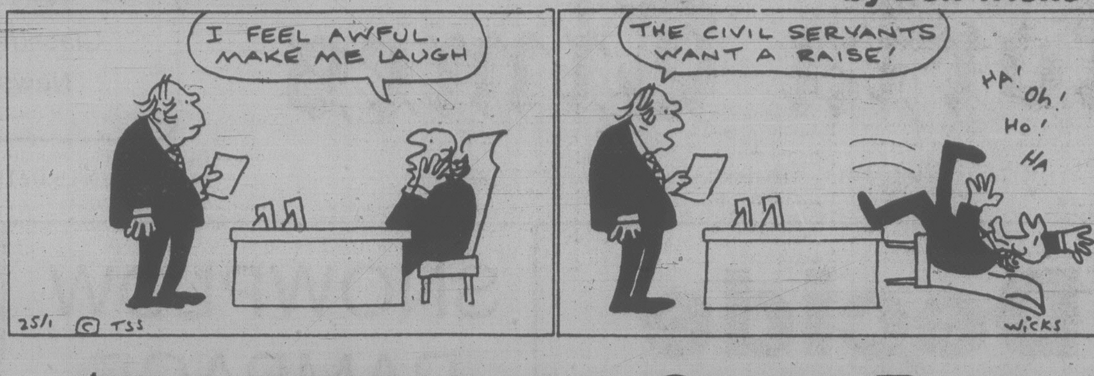
I FEEL AWFUL. MAKE ME LAUGH
25/1 © TSS
THE CIVIL SERVANTS WANT A RAISE!
HA! Oh! Ho! HA
WICKS

WON'T LOSE JOBS, WILLIAMS PROMISES

Labor Minister Allan Williams promised today Japanese technicians on temporary work visas won't take jobs from Canadians during the $100 million B.C. herring roe season.

Williams said last year's problem when Japanese herring roe testers carried out other duties won't occur this year during the month-long season that gets under way in early March.

Several hundred Japanese came to B.C. last year on temporary visas to accompany the fleet and work in packing plants, leading to complaints they had taken jobs from British Columbians.

This year, fewer Japanese will be granted visas and once the season is over they will be advised to leave, Williams said.

It will be made clear to them they won't be allowed to do any work other than what their technical expertise calls for.

B.C. still has plans to set up a training program so Canadians can do the complex job of grading the roe into the wide range of categories necessary for the Japanese market.

The roe industry creates work for 3,500 fishermen and 6,000 tendermen and shore workers each season.

Despite the short season when the roe is suitable for harvest, last year B.C. supplied 7,000 metric tons valued at $100 million to the Japanese.

B.C. dominates the market with other countries supplying only an additional 2,000 metric tons.

In dollar value, herring roe counts for a full 25 per cent of the wholesale value of all the province's fish products.

$67,000 Trip Over Rug

VANCOUVER (CP) - The British Columbia Supreme Court has awarded $67,000 to a Kitimat worker who tripped over a rolled-up rug at a community college a year ago, permanently injuring his shoulder.

Joseph Beauchamp, 55, sued Northwest Community College at Terrace and the provincial government after the accident.

Beauchamp, a pipefitter's helper, was awarded $27,000 for lost wages, $30,000 for loss of future earnings and $10,000 for loss of "amenities and enjoyment of life" by Mr. Justice Lloyd McKenzie.

Both the college and the government admitted liability.

CELLS HOSED

DORCHESTER, N.B. (CP) — Security staff at Dorchester penitentiary hosed down several cells late Wednesday to quell another outbreak of property destruction by angry prisoners.

Officials of the institution said in a release today that nine cells were damaged during the incident, bringing the total number of cells damaged in two incidents this week to 41 and the cost to $30,000.

There were no reports of serious injuries.

Officials said administrators continue to meet with representatives of the prisoners in an effort to end a work stoppage which started a week ago.

Walkout Halts Waterfront Work

VANCOUVER (CP) — Waterfront operations were halted today when longshoremen walked off the job to go to a mass membership meeting to hear details of the latest contract offer from their employers.

A spokesman for the International Longshoremen and Warehousemen's Union said the British Columbia Maritime Employers' Association has offered a $2.70-an-hour increase on a base rate of $9.10 in a three-year contract.

The union's executive originally voted not to put the offer to its membership. Earlier this week it reversed its decision and decided to put the offer to the 4,000 members next month without a recommendation.

Meanwhile, union members at Prince Rupert, Port Alberni, Chemainus, Nanaimo and New Westminster are voting on a tentative agreement. Details were not released.

Vote results are expected by the end of next week.

$5,000 Given Rescue Unit

Saanich fire department's new marine rescue unit received a boost Wednesday from one of the municipality's service clubs.

Mike Claxton of the Saanich Lions Club presented a $5,000 cheque to Ald. Mary Casilio to be used for the purchase of ancillary equipment including scuba gear.

$133M for Arms

BRUSSELS (AP) — Belgium has decided to spend more than $133 million to equip its forces in Germany with new ground-to-air missiles, a government report said. The decision was made despite strong opposition within the government to allocation of money for the missiles.

Island
Saw Co.
617 Chatham Street 385-5500

the weather

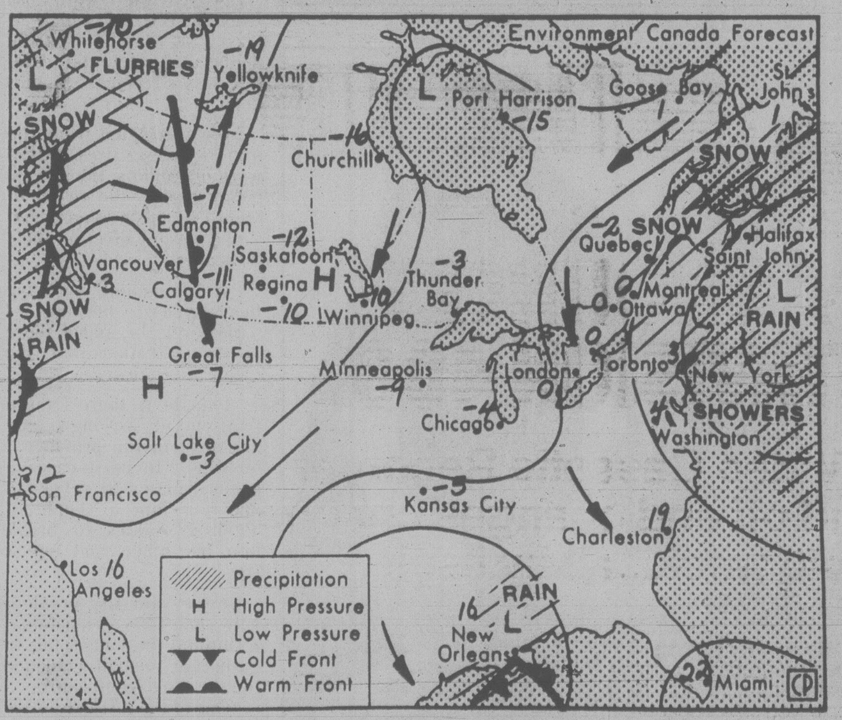

Map valid until noon Friday

Thickening clouds herald the arrival of a Pacific disturbance. Precipitation from the system is expected to reach the northern mainland today. The south coast can expect thickening clouds later today as the disturbance moves down the coast. Friday will be wet along the coast as another, more active weather disturbance pushes in from the Pacific. Snow from this system will spread into western sections of the interior Friday morning.

ENVIRONMENT CANADA WEATHER OFFICE 10 A.M. FORECASTS

Valid Until Midnight Friday

Greater Victoria: Cloudy today with sunny periods. Friday, periods of rain. Highs both days near 6. Lows tonight near 2.

Greater Vancouver, Lower Mainland, East Vancouver Island: Cloudy today with sunny periods. Friday, periods of rain. Highs both days, 4 to 6. Lows tonight just above freezing.

North and West Vancouver Island: Cloudy today with sunny periods. Patches of rain or drizzle beginning in the afternoon. Friday, periods of rain. Highs both days, 4 to 6. Lows tonight just above freezing.

TEMPERATURES

Yesterday

	Max.	Min.	Prcp.
Victoria	5	1	—
Normal	6	1	
One Year Ago			
Victoria	8	1	—

Across Canada

Prince Rupert	4	—3	—
Terrace	3	—12	—
Port Hardy	4	—2	—
Comox	6	—1	0.4
Vancouver	5	—2	—
Kamloops	—4	—10	—
Cranbrook	—3	—19	—
Fort Nelson	—11	—22	0.2
Edmonton	—2	—13	—
Jasper	—2	—13	—
Banff	—3	—20	—
Calgary	0	—14	—
Lethbridge	0	—14	—
Medicine Hat	—1	—15	1.0
N. Battleford	—5	—17	0.8
Saskatoon	—7	—12	1.2
Swift Current	—4	—14	—
Prince Albert	—12	—14	—
Moose Jaw	—5	—13	—
Regina	—11	—16	0.2
Yorkton	—14	—22	6.2
Thompson	—18	—33	—
Brandon	—16	—21	3.0
Winnipeg	—16	—21	3.0
The Pas	—16	—22	—
Kenora	—15	—23	—
Thunder Bay	—11	—22	—
Toronto	1	0	26.8
Ottawa	—3	—3	7.7
Montreal	—3	—4	—
Quebec	—4	—7	—
Halifax	2	—4	—
Charlottetown	—2	—3	0.3
Fredericton	—1	—5	0.2
St. John's	1	0	4.8
Whitehorse	—15	—23	—
Yellowknife	—16	—22	—
Churchill	—20	—24	—

United States

Seattle	7	0	—
Spokane	—4	—17	—
Portland	4	0	—
San Francisco	13	8	—
Los Angeles	19	9	—
Las Vegas	9	1	—
Phoenix	14	7	3.8
Chicago	1	—16	7.1
New York	2	4	38.4
Miami	24	8	3.0

World Temperatures

Amsterdam 2, —2; Athens 15, 9; Bangkok 33, 24; Beirut 16, 8; Belgrade 10, 6; Berlin 0, —4; Bogota 19, 8; Brussels 2, —1; Buenos Aires 32, 22; Cairo 20, 7; Caracas 28, 16; Copenhagen -3, —4; Curitiba 29, 13; Frankfurt 2, —4; Geneva 3, —4; Helsinki —5, —12; Hong Kong 21, 17; Jerusalem 11, 2; Johannesburg 24, 9; Kiev -8, —9; Lima 26, 21; Lisbon 12, 8; London 4, 2; Madrid 9, 4; Manila 31, 18; Mexico City 21, 9; Moscow -16, —18; New Delhi 23, 8; Nicosia 17, 3; Oslo —7, —11; Paris 3, —1; Rio de Janeiro 27, 20; Rome 13, 11; San Juan 30, 22; Sao Paulo 29, 13; Seoul 8, —11; Singapore 32, 24; Stockholm —5, —7; Taipei 22, 16; Tel Aviv 11, 9; Tokyo 12, 3; Vienna 2, —2.

CITY'S WEATHER RECORD

Sunshine, Jan.	69.2 hrs.
Last Jan.	37.3 hrs.
Normal (30 years)	49.0 hrs.
Sunshine, 1979	69.2 hrs.
Last Year	37.3 hrs.
Normal (30 yrs.)	49.0 hrs.
Precipitation, Jan.	18.4 mm
Last Jan.	44.5 mm
Normal (30 years)	88.8 mm
Precip., 1979	18.4 mm
Last Year	44.5 mm
Normal (30 yrs.)	88.8 mm

Sunrise, Sunset Friday (Pacific Standard Time)

Sunrise 07:51 Sunset 17.02

TIDES AT VICTORIA

(Tides listed are Pacific Standard Time)

	Time H M	Ht Ft.	Time H M	Ht Ft.	Time H M	Ht Ft.	Time H M	Ht Ft.
25	0145	7.2	0515	7.7	1050	9.5	1900	1.3
26	0215	7.4	0630	7.8	1140	9.7	1945	0.8
27	0500	8.0	0700	7.7	1240	9.7	2035	0.7
28	0535	8.0	0815	7.4	1340	9.5	2110	0.9
29	0540	8.1	0910	7.0	1440	9.2	2155	1.4
30	0520	8.3	1010	6.6	1535	8.7	2235	2.2
31	0545	8.6	1010	6.1	1635	8.0	2215	1.0

TIDES AT SOOKE

	Time H M	Ht Ft.	Time H M	Ht Ft.	Time H M	Ht Ft.	Time H M	Ht Ft.
25	0125	7.1	0250	7.1	1005	10.2	1835	1.9
26	0155	7.3	0410	7.1	1050	10.5	1925	1.3
27	0215	7.6	0550	7.0	1155	10.6	2005	1.1
28	0250	7.8	0700	6.8	1250	10.4	2045	1.2
29	0315	8.1	0805	6.4	1345	10.1	2115	1.6
30	0400	8.4	0925	6.1	1445	9.5	2200	2.3
31	0435	8.7	1025	5.7	1545	8.8	2235	3.2

TIDES AT FULFORD HARBOUR

	Time H M	Ht Ft.	Time H M	Ht Ft.	Time H M	Ht Ft.	Time H M	Ht Ft.
25	0410	10.1	0755	9.2	1245	10.8	2030	1.2
26	0455	10.6	0905	9.2	1340	10.8	2120	0.7
27	0530	10.9	1000	9.0	1435	10.8	2205	0.6
28	0605	11.2	1050	8.6	1530	10.7	2250	0.9
29	0630	11.3	1155	8.0	1635	10.3	2335	1.5
30	0700	11.4	1245	7.3	1745	9.9		
31	0015	2.6	0740	11.5	1340	6.6	1850	9.3

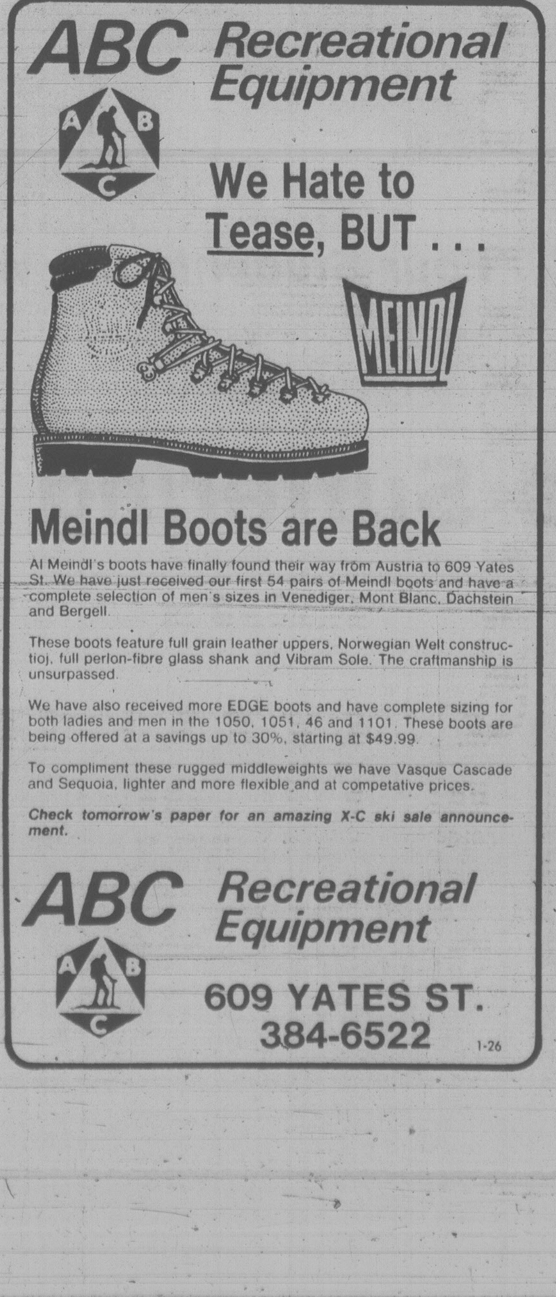
ABC Recreational Equipment

We Hate to Tease, BUT . . .

MEINDL

Meindl Boots are Back

Al Meindl's boots have finally found their way from Austria to 609 Yates St. We have just received our first 54 pairs of Meindl boots and have a complete selection of men's sizes in Venediger, Mont Blanc, Dachstein and Bergell.

These boots feature full grain leather uppers, Norwegian Welt construction, full perlon-fibre glass shank and Vibram Sole. The craftmanship is unsurpassed.

We have also received more EDGE boots and have complete sizing for both ladies and men in the 1050, 1051, 46 and 1101. These boots are being offered at a savings up to 30%, starting at $49.99.

To compliment these rugged middleweights we have Vasque Cascade and Sequoia, lighter and more flexible and at competative prices.

Check tomorrow's paper for an amazing X-C ski sale announcement.

ABC Recreational Equipment
609 YATES ST.
384-6522
1-26

Kelly's Stereo Marts

LIMIT: 1 OF EACH TITLE PER CUSTOMER — NO DEALERS PLEASE

NOW ONLY $3.88 EACH LP. TAPES $5.49

OLIVIA NEWTON-JOHN "TOTALLY HOT"
ELTON JOHN "A SINGLE MAN"

MCA MCA

THE WHO - *WHO ARE YOU* $3.88 $ 5.49
TANYA TUCKER - *TNT* $3.88 $ 5.49
NEIL DIAMOND - *20 GOLDEN GREATS* $3.88 $ 5.49
ROBERT JOHNSON - *CLOSE PERSONAL FRIEND* $3.88 $ 5.49
THE WIZ - *SOUNDTRACK* $8.99 $10.99

SUPER SPECIAL
BOZ SCAGGS "TWO DOWN THEN LEFT" CBS $2.99 EACH LP.

THE BEST FROM KELLY'S AND A&M

NOW ONLY $3.88 EACH LP. TAPES $5.49

PABLO CRUISE - *WORLD'S AWAY* $3.88 $5.49
SUPERTRAMP - *CRIME OF THE CENTURY* $3.88 $5.49
CHUCK MANGIONE - *CHASE THE CLOUDS* $3.88 $5.49
STYX - *EQUINOX* $3.88 $5.49
SUPERTRAMP - *CRISIS! WHAT CRISIS?* $3.88 $5.49
STYX - *GRAND ILLUSION (GOLD VINYL)* $3.88 $5.99
CHUCK MANGIONE - *FEELS SO GOOD* $3.88 $5.49
QUINCY JONES - *SOUNDS & STUFF* $3.88 $5.49
STYX - *PIECES OF EIGHT (GOLD VINYL)* $3.88 $5.99
JOAN ARMATRADING - *TO THE LIMIT* $3.88 $5.49
GINO VANNELLI - *BROTHER TO BROTHER* $3.88 $5.49

PRICES IN EFFECT WHILE SUPPLIES LAST. JAN. 26 — JAN. 29/79

Kelly's Stereo Marts
728 Yates
388-5502
Chargex MasterCharge
feelin' good about Kelly's

The Big Dig-Out Begins In Storm-Blasted East

Times News Services

Shovelling snow, scraping ice and pumping out flooded areas was on the agenda today for most residents of southern Ontario.

These unpleasant tasks follow Wednesday's winter assault, which included freezing rain, sleet, snow and high winds in southern and central areas of the province.

A mixture of freezing rain and snow had pedestrians wallowing in puddles and slush, motorists waiting miserably for their stalled cars to dry out and travellers at Toronto and Ottawa airports stranded for hours.

In the Metropolitan Toronto boroughs of North York and Scarborough, many residents were without hydro for most of the morning as wires snapped under the weight of ice.

Metro Toronto police reported that slush up to 45 centimetres deep caused traffic chaos throughout the city. In one badly-flooded area, fire trucks were used to help remove stranded motorists.

Ontario Provincial Police said the toll of Wednesday's storm — the third in as many weeks — would take a while to tabulate.

Most accident reports were classified as fender-benders, but an OPP spokesman said pile-ups involving as many as eight cars also were reported.

In one hour alone, police had to cope with 15 accidents within a 35-kilometre area of Toronto.

Northern Ontario escaped the storm and enjoyed variable cloudiness with some light snow, which continues today.

Snow has also gripped the storm-weary midwestern United states in a stranglehold, while heavy rains are soaking a wide area of the northeast, already soggy from a major rainstorm earlier in the week.

The second major snowstorm in less than two weeks left 18 centimetres of new snow Wednesday on Chicago, still trying to recover from the 50 centimetres that fell there 12 days ago.

The storm closed many roads, schools and factories in Illinois and Wisconsin.

O'Hare International Airport, busiest in the United States, struggled to remain open as wind gusts up to 65 kilometres an hour pushed snow onto runways. United Air Lines Wednesday cancelled 80 per cent of its 500 flights out of O'Hare.

A record 80 centimetres of snow was on the ground in Milwaukee.

Gov. Charles Thone of Nebraska signed an emergency proclamation dispatching National Guard helicopters and trucks to evacuate stranded farmers and open roads to get food to cattle dying of starvation in snow-blocked pastures.

Heavy rains drenched a wide area of the East Coast from Virginia through New England, as flood warnings were issued for the second time since Sunday.

Winds up to 85 kilometres an hour and five centimetres of rain battered New York City Wednesday night, snarling traffic, delaying flights at the area's three major airports and knocking down at least 100 trees.

U.S. Inflation Rate: 9%

WASHINGTON (WP) — U.S. consumer prices jumped 0.6 per cent in December, pushing the cost of living up 9 percent last year — the biggest increase since 1974, the government reported Wednesday.

Government analysts said the December increase would have been even higher — up another 0.2 per cent — had it not been for California's Proposition 13, which cut local property taxes. Food and fuel again led the way in December.

The 1970 increase was much larger than the 6.1 per cent rate the administration had forecast at the beginning of the year.

President Jimmy Carter, in his new budget, predicts that consumer prices ill rise 7.4 per cent this year. Private economists, however, expect the rate to be significantly higher.

As a result of last year's price increases, the after-tax buying power of the average worker dropped 3.4 per cent, according to a companion report released by the Labor Department Wednesday.

The cost of food in grocery stores rose 0.8 per cent in December, led by large increases in the prices of meats, fresh milk and other dairy products. Beef, pork and poultry prices accelerated substantially for the third straight month.

For the full year, the government's food and beverage index soared 11.7 percent — the single largest jump of any category.

Gasoline prices climbed 1.9 percent in December, bringing the year-end total in that category to 8.5 percent.

The cost of home ownership also continued its steady rise, increasing 9.9 per cent over the year. In December, house prices increased 1.1 per cent while mortgage interest rates climbed 1.6 per cent.

Motorboat Pirates Attack Ferry

NAPLES (UPI) — Twentieth century pirates held up 30 passengers and crewmen on a ferry today, grabbed mailbags filled with money and cheques and escaped by motorboat.

Police said four or five robbers among the passengers on the ferry shuttling between Naples and the isle of Procida pulled guns on the crew and travellers, shouting: "This is a robbery. Everyone freeze."

One of them slapped and punched Captain Alberto Geremicca when he tried to resist.

The men then took the mailbags and fled in two motorboats that had trailed the ferry all the way.

U.S. Peace Shuttle Flies Into Cairo

CAIRO (UPI) — U.S. envoy Alfred Atherton took his Middle East peace shuttle to Cairo today to build on progress made in Israel on achieving a pact between the Jewish state and Egypt.

But Egyptian officials have pledged "not to budge one millimetre" from their negotiating position.

Atherton flew to Cairo early today from Jerusalem where he reported some progress in talks with Israeli leaders despite failure to reach agreement on key issues holding up conclusion of the treaty with Egypt.

"We did resolve most of the issues, but not all of them," Atherton said. "I will be reporting here on our talks in Israel and hear the views of the government of Egypt."

Atherton will discuss Articles 4 and 6 of the disputed treaty with acting Foreign Minister Butros Ghali, Egyptian officials said.

Article 4 calls for a review of security in the Sinai desert after it reverts to Egyptian control. Article 6 deals with Egypt's demand that its defence obligations to Arab states take precedence over commitments to Israel during peacetime.

Discussion of the more important "linkage" problem, tying the treaty to Palestinian self-government, will be deferred to higher-level officials, Atherton said. Egypt has demanded Arab autonomy in the Jordan West Bank and the Gaza Strip by next December.

More Whites Go

SALISBURY (UPI) — The government said today the net loss of whites through emigration in December was the highest of any month in Rhodesia's history and brought the number of whites who left in 1978 to an unprecedented 13,709.

The monthly digest of statistics showed 166 whites came to Rhodesia in December while 2,937 emigrated, leaving a negative balance of 2,771. The figure for November — the previous monthly record — was 1,834.

The latest figures pushed the loss for 1978 to 13,709 compared with 10,908 for 1977.

The rising emigration rate reflects the worsening situation as Rhodesia's six-year-old guerrilla war intensifies with no early majority rule settlement in sight.

capital scene

Audubon Wildlife films will be shown Jan. 26 and 27, 8 p.m., Newcombe Auditorium. Two films will be shown: *Northwest Adventures* and *Adventures in Penn's Woods.*

UVic law students hold legal advice clinics at the James Bay Community Centre. Phone 384-7184 for further information.

Anglican Church Women Diocesan Board Friday, Jan. 26, 10 a.m., St. John's Church.

James Bay New Horizons Society regular meeting Friday, Jan. 26, 10 a.m., 234 Menzies. Neil Anderson will give a talk entitled A Year in Brazil.

Victoria Progressive Conservative Women's Association annual meeting Friday, Jan. 26, 2 p.m., Windsor Park Pavilion.

Pre-registration for Elementary French core curriculum program starting September 1979, must be completed by Thursday, Jan.31. Applications forms and further information available by calling 383-5335 weekdays, 1 p.m. to 4 p.m.

Le Club Canadien-Francais de Victoria, annual general meeting, Saturday Feb.3, 8 p.m., 307 Richmond. Non-members may attend.

Minus One Club dance Friday, Jan. 26, 732 Cormorant.

Sons of Norway Lapskaus dinner and dance Saturday, Jan. 27, 6-7 p.m., 1110 Hillside. Phone 479-2092 for tickets.

Colony
MOTOR INN
PETER CHIPMAN
FROM 8:30
THE NEW LOUNGE
1-13

ENDS SATURDAY
Francis' January
Clearance

UP TO 40% OFF
Birthstone Rings

50% OFF
Watches
Sterling Silver Jewellery

UP TO 1/3 OFF
Cuff Links, Clocks
Kt Gold Jewellery
Watch Straps and Bracelets

UP TO 25% OFF
Crystal, Silver Plated Holloware

8:30-5:30 daily
Sale Prices in Effect 'til Jan. 27
All Sales Final — No Refunds
Free Parking in Fisgard Parkade
Convenient Terms

F. W. Francis Ltd.
Ph. 384-7611 1684 Douglas

WESTERN EXPRESS WINNING NUMBERS

FOR WINSDAY JANUARY 24, 1979

$100,000.00
WINNING NUMBERS

SERIES NO.		TICKET NUMBER				
1	2	4	6	5	8	9
1	1	2	9	1	9	8
0	9	9	6	7	7	0
0	1	4	7	3	0	3
1	3	7	0	3	6	4

If the last five, four or three digits on your ticket are identical to and in the same order as these winning numbers above, your ticket is eligible to win the corresponding prize

last 5 digits WIN	$1,000
last 4 digits WIN	$100
last 3 digits WIN	$25

NOTE: $25 and $100 winners may claim their winnings by presenting their ticket to any branch of Canadian Imperial Bank of Commerce only in British Columbia, Alberta, Saskatchewan, Manitoba and the Yukon.
In the event of discrepancy between this list and the official winning numbers list as certified by the auditors of the Foundation, the latter shall prevail.

Western Canada Lottery Foundation

NOW YOU'LL NEVER HAVE TO MISS THE GREAT THINGS ON TELEVISION AGAIN.

RCA ANNOUNCES SELECTAVISION 400.

The 4-hour Video Cassette Recorder that turns on and off and changes channels for a whole week...all by itself.

Think of the last time there was something too good to miss on television. And you missed it.

Think of the four shows you want to put on video tape this week. The game on Monday, the special on Wednesday, perhaps the Friday movie, or something educational for the kids.

SelectaVision 400 hooks up to any T.V. to record any program and play it back whenever you want it. It will record what you're watching, record one channel while you watch another. Even record while you're asleep or away.

Now, simply by touching a few buttons, you program your selections into the timer of the incredible new SelectaVision 400. The rest is automatic. The 400 will turn itself on at kick-off time, silently record the game, then turn itself off. When it's time for your second selection, the 400 turns itself to the proper channel and starts recording again — automatically. The entire schedule is preset by you up to a whole week in advance — as many as four different shows or even the same program for seven straight days.

New electronic tuning

A new programmable timer isn't all that's new about the 400. Now, for example, you select channels by pushing a button instead of twisting a dial. It's electronic. And so is the 400's new tape indexing system. The 400 will automatically cue up the program you record at precisely the right point.

New color cameras

Now you've got more options than ever in SelectaVision optional equipment. To start with, there are two new black-and-white cameras, one with a Canon zoom lens.

But the really exciting news is color. Now SelectaVision offers two optional color cameras for your home productions, one with a Canon zoom lens (plus an electronic viewfinder that lets you see exactly what you're recording). All cameras are lightweight, have built-in microphones, and a price that's easy to handle. With the introduction of these new cameras, RCA has made in-home video taping very affordable.

Up to four hours on a single cassette

Remember, SelectaVision 400 lets you record up to four hours on one cassette. So, with SelectaVision 400, there shouldn't be any cassette-changing interruptions in your favourite shows. Nor any missed endings.

And the 400 has more to offer

One look at the 400's intelligent new design, and you know you're dealing with a whole new generation of video recorders. But, we haven't left out the things that have made SelectaVision so popular. Like a remote pause control — you can start and stop SelectaVision from up to 20 feet away. Direct-drive motor for precise operation. And the special circuit that automatically compensates for changing signal strength.

It's all there in the new 400. Go see it at your RCA SelectaVision dealer. Now you can have the best of television — for a whole week at a time. On the new SelectaVision 400. The 4-hour video cassette recorder with the 7-day memory.

RCA

CAUTION: The unauthorized recording of television programs and other materials may infringe the rights of others.

Let RCA turn your television into SelectaVision.™

RCA
COLORTRON TV
3180 Harriet
383-9113

RCA
CHEW'S TV & STEREO
493A Burnside East
382-1234

RCA
A & B SOUND
641 Yates St.
385-1461

RCA
WOSK'S
1810 Store St.
385-8781

RCA
BUTLER BROTHERS
1720 Douglas St.
383-6911

RCA
KENT'S TV & STEREO
742 Fort St.
383-7104

RCA
LOUIE'S TV & ELECTRONICS
1669 Pear Street
477-2879

RCA
TELEV WAUTHY ELECTRONICS
247 Cook St.
383-6083

Coast to Coast Newspaper Advertising Sells the Most

Victoria Times

THURSDAY, JANUARY 25, 1979

GORDON BELL
Managing Editor

COLIN McCULLOUGH
Publisher

BARBARA McLINTOCK
Editor

A Socred Victory

One up to the provincial Socreds. It took a couple of months to do it, but they finally got Jim Kinnaird, the new "moderate" president of the B.C. Federation of Labor, to reach the same hysterical, irrational pitch as his predecessors.

Kinnaird was elected to the presidency in a hard-fought battle last November on a platform of providing a new style of leadership for the federation. While he promised to maintain a tough stand on behalf of labor, he promised also to try to be less strident and less rhetorical than the federation leaders before him. Those leaders had, in the view of many in the labor movement, given unions a bad name less by what they did than by their constant Chicken Little-like cries of "The sky is falling! The sky is falling!"

For a while it appeared as if Kinnaird was really going to change that. Immediately after the Social Credit government brought down Bill 46 — amendments to the Essential Services Disputes Act that were certainly not going to be loved by the unions, especially those in the public sector — Kinnaird announced the federation would protest the legislation by launching a major education campaign and by staging a few protest rallies around the province. It was, as we and many others noted, a pleasant change from the usual cries of "General strike!" and "People may have to defy the law" with which past labor leaders greeted unpopular legislation.

The government did not make it easy for Kinnaird to stick with his moderate stance. After promising that the most controversial sections of Bill 46 would not be proclaimed into law until a thorough study had been done of them by the cabinet and until it was proven they were really needed, the cabinet promptly proclaimed them with no studies that anyone knows of and no situation in the province that would warrant such drastic action.

Still the federation was willing to continue its plan of educational advertising and rallies. Well and good.

But when the first rally was held in Nelson this week, Kinnaird blew everything. There he was, standing up to warn the assembled multitudes that unless the Socreds change their attitude, there will be "bloodshed in the streets."

In a single sentence he had blown away whatever improvement he had previously created in the federation's image. The phrase does nothing but reinforce the absurd but all too prevalent picture of labor as a bunch of mindless goons trampling anyone underfoot in their efforts to satisfy their greed.

The sections of Bill 46 involved are almost surely a bad idea. For heavens' sakes, they're so bad that even Greater Victoria Labor Relations board chairman Brian Smith doesn't like them. It makes perfectly good sense for labor to present energetic arguments why they should be repealed and even why a government of a different party should be elected to repeal them. But talk of bloodshed in the streets does nothing to help along the logical arguments involved and does a lot to harm the labor image in the public mind.

Those sorts of statements are just the kind the Socreds love. There's nothing they'd like more than to able to run a whole election on the issue of "who's running the province, us or those nasty unions?"

If one of the Socred goals in proclaiming Bill 46 was to provoke the new, moderate B.C. Fed into reverting to its old hysterical patterns, it couldn't have done better.

Take It Easy, Red

Red-haired people are — you name the stereotyped attribute — emotional, apt to fly off the handle, excitable, easily provoked. One gets drunk and paints the town red. A zealous partisan is a "red hot." The last of the red hot lovers. Observed Jonathan Swift: "The red-haired of both sexes are more libidinous and mischievous than the rest."

The origins of the belief are lost in time, but now we learn that the myth may have some foundation, at least in medical terms. Redheads pay for their reputation. That carrot thatch of hair is more than a shade of orange.

A professor of nursing at the University of Western Ontario says redheads have hotter fevers during illnesses and take longer to recover than more swarthy types. Dr. Brigid Peer says the notion is widely accepted in Britain, where redheaded children, especially, are given extra care in hospital.

At St. Thomas hospital in London where she trained, a special bed next to the nursing station in the pediatrics ward was reserved for red-haired children so they could be closely watched.

In her experience (growing up in a family of redheads) children with red hair catch colds and other infections more easily, and their temperatures are often higher. In a comparative study she carried out of 30 red-haired children and 30 who were blonde and brown and black, the redheads had fevers of between 103 and 106 degrees Fahrenheit, higher than any of the other children. They also took longer to shake off colds and cuts and scrapes took longer to heal up.

RICHARD GWYN

Listen to the Demographers

OTTAWA — More women than men out there working and bringing home the bacon? One woman in three remaining childless, voluntarily? A population that is declining, and aging? Either a labor shortage in the mid-1980s, or its direct opposite — high unemployment through to the 1990s?

Demography is a difficult subject. Lots of statistics, and, based upon these, lots of long-term projections of which many contradict each other and just as many are little better than iffy.

It is also a delicate subject. Feminists scrutinize forecasts about childlessness and marriage break-up (one in three, of the smaller number that now take place) for evidence a guilt trip is being laid upon them. Non-white minorities worry about a political backlash provoked by estimates that white populations are in decline — as they are.

Peak in Year 2020

Demography has become a major issue in several European countries. The populations of West and East Germany and Austria are in decline. Those of Britain, Belgium, Czechoslovakia, Hungary, Norway, Denmark and Sweden soon will be. (Canada's population will "peak" about the year 2020; the U.S., a little before us.) It's been estimated that to maintain West Germany's prosperity in 2001, some 20 million foreign workers will be needed, unleashing all kinds of tensions in a country of 60 million.

In Canada, we've so far paid little more attention to demography than to astrology. To our cost. Had we checked the statistics, we wouldn't today have too many tenured academics for too few students. Nor would we be short of skilled workers, amid mass unemployment, now that so many of those with these skills, European immigrants in their 50s, are starting to retire.

Nevertheless, demography constitutes Ottawa's chief anti-unemployment policy. The baby boom is over. Soon, goes the logic, there will be fewer young people to find jobs for. "There will be a shortage of labor in the mid-'80s," predicts Employment Minister Bud Cullen. The Economic Council of Canada thinks so too.

Peter Sadlier-Brown of the C.D. Howe Research Institute believes that Cullen and the Economic Council probably are wrong. "It's far too early to call," he says. "It certainly, would be a mistake to count on unemployment to cure itself by slower labor force growth."

One complication is that when jobs are scarce, many people give up looking for work and thus no longer are counted as part of the labor force. The reverse is true. If unemployment declines in the 1980s, as Cullen predicts, more people will look for work and unemployment will increase.

The answer to the question "What do women really want?" (Sigmund Freud asked it first) matters a great deal more. The "participation rate" among women, that is the proportion looking for work, is now just under 50 per cent. The Economic Council believes it won't go much higher, because, "many of the women who want to work are now in the labor force".

KARL MARX
. . . he said it first

That's more a blind guess than a scientific analysis. The participation rate of women is soaring. In just four years, it has jumped among those aged 25-44 years, from 50 per cent to 60 per cent. Among younger women, it is even higher — almost up to the male rate. The drop-off occurs among older, and perhaps less liberated women.

Liberation aside, women are working more because the marketplace favors them. In the past decade, close to two new jobs in three have gone to women. This is because job growth has occurred, not in assembly line manufacturing, but in the services, everything from Big Macs to motels.

There is a trade-off, although its precise point is impossible to define, between women working and women with children. Our fertility rate is down to an historic low of 1.8 children to each woman, compared to the 2.1 rate needed to replace the population. (The fertility rate in countries like West Germany is 1.5.)

Demographers are divided whether the decline in births is due to the pill, abortions and liberation or is a long-term trend caused by the fact that, amid industrialization and affluence, children have become an economic burden. Once, children provided essential labor in farms and shops, and later functioned as a pension plan for their parents; today, children deprive women of a chance to earn extra incomes, a prediction that Karl Marx was the first to make.

Ask Right Questions

If we go the way of the U.S., where the trend is towards one childless woman in three, the female participation rate will continue upwards and labor force growth, and hence unemployment, will stay high through the 1980s. But in the 1990s, there may be more women working then men. (Early retirement is bringing down the male participation rate; anyway, women live longer.) The C.D. Howe Institute forecasts that by 1986, women will make up 43 per cent of the labor force.

At the same time, our population will be getting older. Today, one Canadian in 12 is aged 65 or more. By 2001, one in eight will be. We'll be one of the world's "oldest" countries.

To none of these are there any answers. In the face of fundamental economic foces and changed social attitudes, government policies are virtually irrelevant. Isn't it time, though, that we asked demographers the right questions about the kind of country we are becoming?

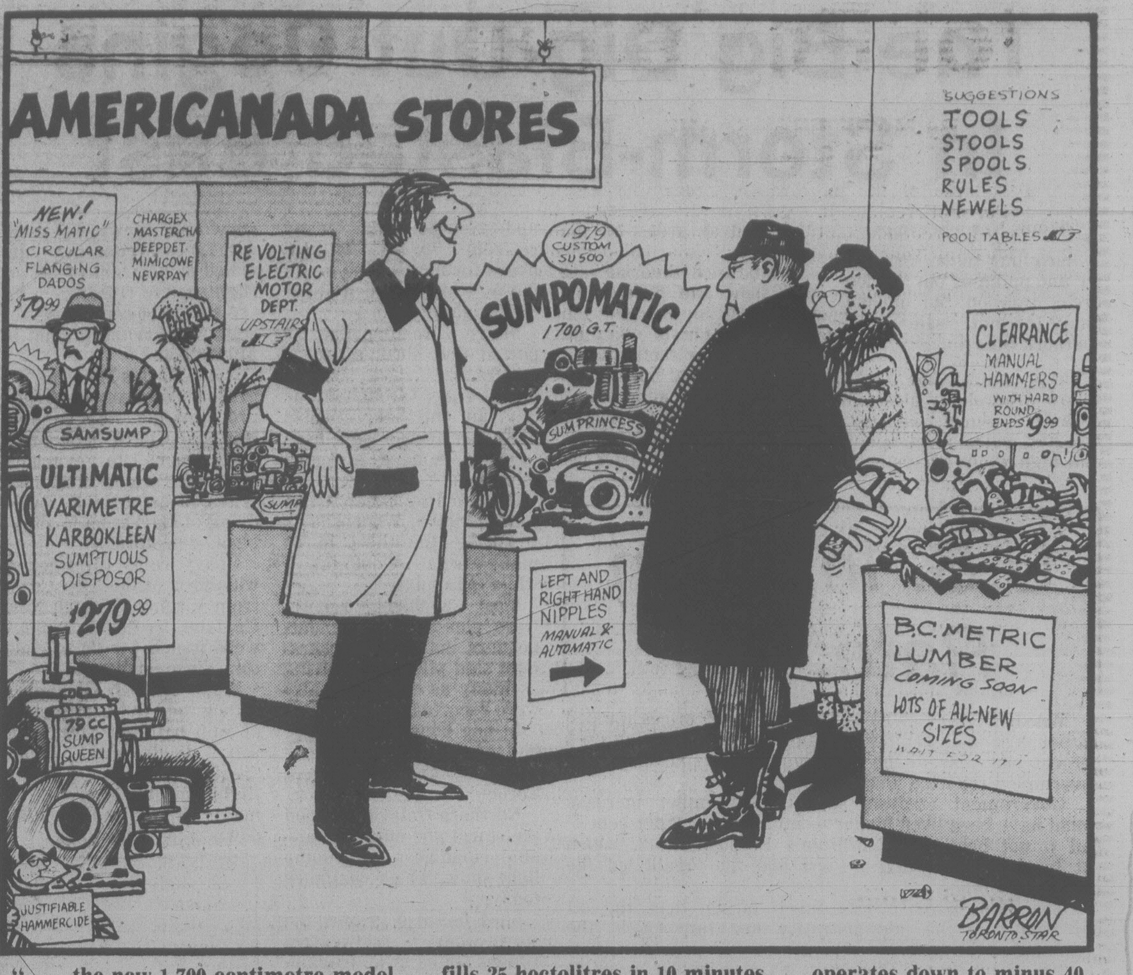

AMERICANADA STORES
NEW! "MISS MATIC" CIRCULAR FLANGING DADOS $79.99
CHARGEX MASTERCHA DEEPDET MIMICOWE NEVRPAY
RE VOLTING ELECTRIC MOTOR DEPT. UPSTAIRS
1979 CUSTOM SU500
SUMPOMATIC 1700 G.T.
SUMPRINCESS
SUMP
SAMSUMP
ULTIMATIC VARIMETRE KARBOKLEEN SUMPTUOUS DISPOSOR $279.99
79 CC SUMP QUEEN
JUSTIFIABLE HAMMERCIDE
LEFT AND RIGHT HAND NIPPLES MANUAL & AUTOMATIC
SUGGESTIONS TOOLS STOOLS SPOOLS RULES NEWELS
POOL TABLES
CLEARANCE MANUAL HAMMERS WITH HARD ROUND ENDS $9.99
B.C. METRIC LUMBER COMING SOON LOTS OF ALL-NEW SIZES
BARRON TORONTO STAR

". . . the new 1,700 centimetre model . . . fills 25 hectolitres in 10 minutes . . . operates down to minus 40 degrees Celsius . . . and weighs only 200 kilograms . . . over-all height five decimetres . . . free delivery within a radius of 20 kilometres . . ."

letters

FIRA and Socreds

While I commend the research you undertook in preparing your editorial of Jan. 19 (Foreign Investment), I'm afraid you did not dig deep enough and the result is that your conclusions were misleading.

You failed to inform yourself on an important matter which resulted in your comparing apples to oranges. The point is this. In 1974 and 1975 the Foreign Investment Review Agency statistics did not distinguish between foreign takeovers of existing enterprises and foreign investment for new enterprises. The FIRA figures I released are for the past three years and total 74 "takeovers," all with Socred blessing. They relate solely to pure takeovers of existing enterprises and this was stressed at my news conference. To compare the two sets of figures in the way you did is misleading.

Barrett

Also misleading for the very same reason was your reference to Gary Lauk's complaints in 1975 when he was NDP economic development minister because you ignored or were ignorant of the context. Mr. Lauk's complaints were aimed directly at the fact that FIRA, in the early days of its existence, did not distinguish between takeovers and new enterprises by foreign investment with foreign technology. Surely, the NDP record of stepping in and stopping the takeovers of CanCel, Kootenay Forest Products and Plateau Mills, while seeking joint ventures with foreign investment in a steel mill, refinery and other new enterprises, speaks for itself.

The record of the Social Credit party under William Bennett also speaks for itself. They bitterly fought all NDP government efforts to save existing B.C. enterprises when they were in opposition. Since becoming government, one of their hallmarks is the sellout: they sold our ferries to eastern interests and recently sold two profitable crown corporations, Panco Poultry and Gray Line to U.S. interests.

There's an old axiom for judging the sincerity of words: by their fruits, ye shall know them. I welcome that examination of the three years of NDP administration and the past three years of Socred rule before anyone judges the honesty of "B.C. is not for sale." — David Barrett, MLA, Leader of the Opposition.

Gotcha!

One of your staff contributors to Town Talk" for Jan. 12 has expressed concern because it is hard to find how B.C. Tel lists Victoria library in its yellow, or any, pages.

Doubtless this griper has not yet realized that phone companies have, for years, had on their strength highly skilled professionals whose task it is to provide a listing category which is the last that would occur to any ordinary subscriber.

Most of us have learned that doctors are listed as "Physicians and Surgeons" and that lawyers appear on yellow pages as "Barristers and Solicitors."

If you suddenly want to look up a gas station at a certain corner and don't recall its brand name — try three guesses for listing category.

Our kindly phone company has now sufficiently softened in rare cases to provide us a cross reference from what one would probably think of as a general category over to their mode of listing. Example: "Resthomes — see Community Care Facilities — Adult Care."

At times, however, their experts used to excel and rejoice in setting especially obtuse conumdrums. When I was on the staff of Shaughnessy Hospital in Vancouver, anyone seeking to reach me needed to follow these steps:

"G" for Government (in this case, Canada); "V" for Veterans Affairs, Dept. of; "S" for Shaughnessy Hospital. Gotcha! — Mrs. Clare McAllister, 302-118 Croft Street.

Colwood Cemetery

For four years, I have been fighting a losing battle to have the neglected Colwood cemetery restored to its original beauty — a place of dignity — where those who are buried there were promised "a place of beauty forever" when they bought their grave sites.

The cemetery started going downhill in 1974. I spoke to Robert Hagel, the manager, then about the neglect. He assured me the situation would be remedied — but it wasn't.

When the Social Credit government was returned to power in 1975, I wrote to Lyle Kahl, our MLA, to seek his help in trying to get the government to do something about it — and believe me, he tried.

During the three years Rafe Mair was minister of consumer and corporate affairs, I wrote numerous letters to him about the subject. But still nothing was done.

Two years ago, the Gosse report on the condition of several neglected cemeteries in B.C. was completed, with many recommendations about restoring them. This was a long and expensive study but, as yet, has not done anything to improve the Colwood cemetery, which has grown steadily worse. Sunken graves, waist-high weeds and king-size pot-holes in what passes for a road greet the visitor as soon as one passes the church. The very thing the occupants of this cemetery wished to avoid (and paid to avoid) is now an actuality.

Now we have a new minister of consumer and corporate affairs, James Nielsen. I would like you, the readers of this paper, who have relatives or friends interred in this cemetery, to write to him at Parliament Buildings, Victoria, B.C. Tell him how you feel about your loved ones buried in this dump, and perhaps, with your help, the long-promised cleanup will be realized. I have already written to him and I have had an encouraging reply. Our loved ones can't speak for themselves, so it's up to us to speak for them. — Marguerite West, 2934 Sooke River Road.

Balancing Act

I've just returned from England and witnessed the unions driving another nail into Britain's economic coffin. I wish the people of B.C. could be sent over there for six months to experience the sorry state of that country for themselves. It might keep them from voting us into the same situation, caused by the imbalance between business and labor. We have a much better balance here. It's not an easy or smooth one, nor could it ever be. It's like standing on the pivot point of a seesaw. There will always be a continual balancing act to maintain a level position.

I'm a union man, but I don't follow blindly. My union (like all others) was formed to represent me before management and see to it that my lot was no worse off than anyone else's. It was not formed to take over control of the business. It formed to balance the side of the workingman with the side of management. Period.

However, today, through its political party, it wants full control of the country. If we let that happen, if we let that imbalance exist, we know what will result. Our example is just across the Atlantic. Will we learn from their mistakes or not?

Why is it that so many of our top union leaders across Canada hail from Britain. Have we no local talent (pun intended) and are they importing their background and conditioning over here to a Canadian situation which bears little similarity? They grew up in a class war. I didn't.

I have no axe to grind. I was poor, but I knew there were no privileged doors barring me from whatever I wanted in this country. I've lived from Pictou County, Nova Scotia all the way west and neither my accent nor that of any other Canadian distinguished or branded me as lower class. It didn't exist. The downtrodden masses? Nobody ever trod on me! Anyone could raise himself up to whatever position opportunity and intelligence allowed him, and we all knew it. When these leaders come out with this class rhetoric, I'm ready to spit. They might have had it back home but not here.

I just wonder sometimes if what makes these British-born union leaders tick is consistent with the Canadian experience. And if it's to our benefit as a country. — David Morrow, 964 Heywood Avenue.

Watch TV Tonight

The emotional growth of a child is just as important as his intellectual growth, therefore a good art, drama and music program is essential in elementary education and has been proven to cause a marked improvement in his academic subjects.

Tonight at 7:30 p.m. and on Monday, Feb. 12 at 7 p.m. there will be a short program on Channel 10 on *The Importance of Creative Expressions.*

Every parent and educator should watch this program. — Tine Andriessen Booth, 2890 Foul Bay Road.

Fryer Replies

Normally I would not respond to the rather rude letter (Priorities Wrong) from Mr. Richard von Fuchs that you printed on Jan. 18. However, in defence of my colleagues who were impugned in the letter, I guess we should once again set the record straight.

Mr. von Fuchs' letter deals with a complex income tax issue relating to whether or not a ministry of highways ferry employee should be able to deduct, for income tax purposes, the cost of his/her meals eaten on board. Presumably, Mr. von Fuchs feels that the union is not pursuing this issue in precisely the manner he would wish.

Fryer

Be that as it may, when certain employees on the Kootenay Lake ferries originally raised the matter with Revenue Canada before requesting the union's assistance, our response was to assist in paying the legal costs they had incurred.

Subsequent to that, we sought advice from our own union's legal counsel and based upon that opinion, an appeal has gone forward on this matter to the federal tax review board.

As a government employee, Mr. von Fuchs should know better than most that such matters take quite a while to resolve. Mr. von Fuchs would have done well to check with this office before writing a self-serving letter to the *Times.* — John L. Fryer, General Secretary, B.C. Government Employees Union.

VICTORIA TIMES, established 1884 is published every afternoon except Sunday by the Times Publishers, 2621 Douglas Street, Victoria, B.C. V8W 2N4, a division of FP Publications (Western) Limited. Second class mail registration No. 0625. All undelivered copies and notices of change of address to be sent to the above address. The Canadian Press is exclusively entitled to reprint the local news published herein.

Pol Pot's Fall Jostles Indo-China Powder Keg

By MARK FRANKLAND
The Observer

The collapse of the unloved Pol Pot regime in Cambodia is a reminder that Indo-China, far from having withdrawn into modest obscurity at the end of the Vietnam war, remains one of the most dangerous parts of the world.

Dangerous because the centuries-old local quarrels of the region are still as entangled in the competition of the great powers as they were when the Vietnamese began fighting the French for their independence after the Second World War.

Those who like historical parallels need look no further than the Balkans in 1914. In the Balkans then, as in Indo-China now, there was the same mixture of small nations, most of them newly come to independence and jostling for a balance of power among themselves, and great powers which allowed their prestige to depend on the working out of these violent local passions.

Natural Limits

What is being worked out now in Indo-China are the natural limits of the power of the Vietnamese. This theme goes back beyond Ho Chi Minh's resistance to the French to the time when the Vietnamese, a nation of colonizing soldier-farmers, moved down the Indo-China peninsula into the decadent Khmer empire.

It was only rivalry between Thailand and the Vietnamese that stopped Cambodia being swallowed up 300 years ago. Later the French Empire intervened and Cambodia became a colony. King Norodom, ancestor of Prince Sihanouk, refused for the rest of his life to leave his palace in Phnom Penh as a protest against French rule. Until 1975, you could still see his possessions in the palace museum, among them a black bowler hat with a large diamond on top.

But, of course, the French kept the Vietnamese away, which Norodom on his own could never have done. Sihanouk, only 31 when Cambodia became independent, understood this. He was a tragic ruler because his policy was based on this perception of his people's weakness.

He saw 50 million Vietnamese, energetic and able like all the peoples who have taken the foundations of their civilization from China, and at a peak in their historical fortunes. Against them were less than 10 million Cambodians, apparently exhausted by their medieval empire, and drawing from their mother civilization of India chiefly passivity and resignation.

Both Sihanouk and the Vietnamese understood how to involve the great powers in their cause. In his 17 years of rule the Cambodian prince was at different times friends and enemies with all of them.

Sihanouk has written how, when he first met Chou En-lai at the Bandung Conference in 1955, "it was a case of love at first sight." But there were times when he quarrelled even with China and, of course, he was never a Communist. (He is surely the only man who dared tell Mao Tse-tung that he found Marx too boring to read.)

The Vietnamese have played the same game, chiefly by exploiting the rivalry between China and the Soviet Union. But while Vietnam and Cambodia have pursued what to them were obvious and unchanging national interests, the great powers have pursued the far less stable (and some might say less real) interests of geopolitics.

Thus America first intervened in Indo-China by supporting the French against Ho Chi Minh because this was seen as necessary to stop the spread of Communist China's influence. After the Sino-Soviet split the war in Vietnam became more of an indirect conflict against the Soviet Union, then supplying Vietnam with most of its weapons; and, at an even more abstract level, a general test of American will.

Symbols of conflict: Prince Sihanouk, left, during recent UN Security Council debate on Cambodia, and Hong Kong police with Vietnamese refugees

Throughout its involvement, in other words, America found itself battling against the realities of the region. The most startling, and saddest, example of this came in 1970 when American troops invaded Cambodia and so helped to put in motion the train of vents which led to the creation, and now the collapse, of the Pol Pot regime.

Of the two great powers now most directly involved in Indo-China, it is obviously the Soviet Union that has done best in the geopolitical game because it has backed the strongest side. China, by contrast, looks weak. It supported Pol Pot, sent him weapons, aid and several thousand advisers and yet did nothing to stop what Peking says was an outright invasion by Vietnam. It is even hard to see how it can help many members of the Pol Pot regime who want to fight on in the *maquis*.

What effect will this apparent impotence have on countries in Africa and Asia, which China encourages to resist Soviet influence, and yet, judging by Cambodia, cannot count on China acting on their behalf in a crisis? The Chinese answer is that they have never claimed to be in the business of intervening in other countries' affairs. That is why they say they are not a super-power and do not mean to become one.

On the contrary, even Mao in his most crusading mood insisted that the only good revolution is the one that is made at home. The Chinese message today is a variant of that: the only real independence is the one you fight and win for yourself. It is a sophisticated message, possibly too sophisticated for small countries caught up between the super-powers.

China could also argue that Pol Pot had made it impossible to help Cambodia. He had provoked Thailand and Vietnam by allowing or even ordering skirmishes on their borders. He had not sought any new friends or even good relations with China. His refusal to allow Prince Sihanouk to send messages of sympathy to Peking when Mao died is a telling example of his unwisdom. One has the impression that the Chinese came to believe that the only use they could make of Cambodia was as victim in a cautionary tale about the Soviet and Vietnamese ogres.

The question is what China can *do* about Vietnam. There are plenty of quarrels between them, Cambodia apart, that could be exploited: border clashes, the treatment of the Chinese minority in Vietnam, and disputed possession of a large number of islands.

Much depends on what Vietnam does. One must now expect many people in Hanoi to argue loudly that, with Vietnam finally exercising the influence in Indo-China it believes is its due (not least because of its leading role in the wars against France and America); the time has come to concentrate on problems at home.

Such arguments were even heard before Saigon's fall, so surely they must be even stronger now when the country is "living in penury," as one Vietnamese Minister told a group of recent foreign visitors.

Floods and other natural disasters have left Vietnam unable to feed itself and industry is way behind the targets of the five-year plan. Nevertheless, Hanoi has pushed ahead with bringing revolution to a passive, if not unwilling, South Vietnam. Trade has been nationalized, farming is being collectivized.

Senior officials in Hanoi admit "it will take hundreds of years to develop Vietnam as some countries are now." And yet, after the Cambodian business, the only certain large source of foreign aid is the Soviet Union and East Europe.

But what about the Vietnamese army, the largest and far the most experienced in South-East Asia? What about Hanoi's revolutionary spirit, its belief that it has a special contribution to make to world revolution? And what about the temptation this offers the Soviet Union in its battle to harass the Chinese wherever it can?

China has already summed up these fears by calling Vietnam the Cuba of Asia. The truth of China's charge will surely be proved one way or the other in Thailand.

Caught halfway between old Asian ways and unsettling Western development, Thailand has been fighting its own Communist insurgents for many years.

Thai Guerrillas

These insurgents are supported by China (by training, radio broadcasts and some supplies) but, at moments in the Indo-China war, Vietnam also helped them. Thai guerrillas, for example, were trained at a special camp only 40 miles from Hanoi.

Will China continue to go on supporting insurgents whose aim is to overthrow the government in Bangkok when it is far from clear that that would suit China's interests? (There is similar ambiguity in China's support of Communist guerrillas in Burma and Malaysia.)

But if China were to abandon them, the Thai Communists could most easily turn to Indo-China for help. The long border with Laos and Cambodia is easy to cross. No one has more expertise in guerrilla warfare than the Vietnamese.

Perhaps the Vietnamese have not even considered the possibility. Perhaps they have considered and rejected it. What is certain is that, should they be tempted by it, there would be little possibility for clearcut international counter-measures.

Phnom Penh fell before most of the world understood what was happening. This was largely the fault of the secretive and incompetent Cambodian regime. The pattern of future troubles in Asia, however, is more likely to resemble the old Indo-China war where outside helpers and local guerrillas mingled, not so well that the two could not be distinguished, but well enough to dull international objections.

Grits Stuck with Overdog Image?

By DOUGLAS FISHER

OTTAWA — Joe Clark's globe-girdling snafus were high in my mind when I came upon Garry Wills' piece on President Carter in *The New York Review of Books*.

Wills, trained for the priesthood, is a columnist and scholar. Two of his recent books, *Nixon Agonistes* and *Inventing America*, have put him into the front rank of highly literate political writers.

What first caught my eye was this opinion of the problems Carter faced at the Democratic Party's conference in Memphis last month.

"If he doesn't control it, he loses. If he has to control it, he loses. If he barely controls, or over-controls — and Carter did both — his very victory becomes an embarrassment. Given the rules, Carter did as well as he could, which was not very."

A Canadian opposition leader abroad is about as significant to those he will encounter as an American vice-president is most of the time in Washington. Once the crew of reporters covering Clark's travels grew beyond the bonds of intimacy (which being together far from home might have worked on only three or four of them), they were beyond the Conservative leader's control.

Fresh from snafu-ridden tour abroad, Opposition Leader Joe Clark and his wife, Maureen McTeer, watch installation of Governor-General Edward Schreyer this week with former prime minister John Diefenbaker, left.

He needed a superlative performance at every public moment, and a brightness and engaging warmth with one and all of the reporters. Instead, Clark chose to keep his distance from the pack and certainly from the several considered most nasty and destructive.

Given the distances travelled, his role and the number of personnel and journalists on the trip, Clark, like Carter as Wills saw him, "did as well as he could, but not very."

But the lines in Wills' essay that seem most apt for our politics were the following:

"The real problem in Memphis . . . had more to do with the Democrats' need to talk underdog ideology from an overdog position." Or more graphically, "Lords of the manor make unconvincing Robin Hoods."

If public opinion continues to post Clark and his party as likely winners, this may well make the Liberals underdogs. But that's only in betting terms, not symbolically.

If the Liberals want to continue as the majority party of the ordinary people, as they have been and as the Democrats have been in the U.S., how do they play the political game? After all, these protagonists for the underdogs have been in power for 16 years.

"We normally have an institutional majority party. The minority party endures, not by competition from a roughly equal status, but by being the majority party in certain enclaves.

"Being the majority party is not easy. The broader the constituency, the harder it is to be both inclusive and consistent."

Until the past 18 months or so, that description would have fit our federal party politics rather neatly.

The question the next election may partially answer will be less the devil's choice between Clark and Trudeau than whether there's been a real shift in basic majority party strength. That is, are we seeing the winnowing away of the Liberals and the emergence of the Tories?

Looked at in terms of provincial governments such a shift would seem to have happened already. This is deceiving, though, because it's just a preliminary.

Who would write off the Liberals yet given their past resilience?

Victoria City Council

TONIGHT'S AGENDA

A Selection of Items to be Considered by City Council,

CITY HALL

THURSDAY, JANUARY 25, 1979 at 7:30 p.m.

The following is a selection of items from the agenda:

Questions received from the public

Public Hearings
1. Rezoning of lands at 1470 Bay Street to Two Family Dwelling District.
2. Rezoning of lands at the northwest corner of Denman Street and Fernwood Road to Low Density Attached Housing District

Hearing
Heritage Designation Bylaw (No. 133) to designate properties on Herald and Fisgard Streets

Communications
Advisory Planning Commission re
Revision to Zoning Bylaw covering parking regulations for Hotel/Motel Restaurants
2900 Blackwood Street
1208 Wharf Street and 401 Yates Street
1321/1325 Johnson Street
1765 Ross Street
602 Frances Avenue
3030/3038 Cedar Hill Road
490/494 Superior and 408/410 Menzies
3030 Shelbourne Street
3041 Douglas Street
2026 Richmond Avenue
Advisory Design Panel
640 Montreal Street

Reports of Committees
Group "A" (January 18)
Finance & Data Development (Alderman Glazier)
Downtown Economic Development, Tourism and Business Licensing (Alderman Tindall)
Fire Prevention Services, Emergency Measures, Energy Conservation and Personnel Relations (Alderman Ryan)
Recreational Facilities (Alderman Blencoe)
Legal and Intergovernment Relations (Mayor Young)

Group "B" (January 16)
Land Use Planning and Zoning, Land Management (Alderman Wright)
Parks and Community Centres (Alderman Hayes)
Public Works and Cultural Development (Alderman McKenzie)
Traffic and Highway Planning (Alderman McElroy)

Motions
Setting of public hearings for rezonings in Vic West and Development Permit Area (Central Area) Bylaw

Bylaws For Final Adoption
Rezoning Bylaws (Nos. 35-51 inclusive) — James Bay
"Sidewalks and Boulevards Protection Bylaw"

FOLLOWING MEETINGS WILL BE HELD DURING THE NEXT TWO WEEKS:

Group "B"	January 30
Victoria Parking Commission	January 30
Police Board	January 31
Council	February 8

These selected Agenda items are published by City Council for your information. Full details of the Agenda are available from the Manager's Office, City Hall, 385-5711, local 206

1-25

Chinese Now Minding Xs and Qs

THE ECONOMIST

If hyphens and apostrophes in Chinese names left you dizzy before, try a generous sprinkling of Xs, Qs and Zs. These are vital elements in the pinyin romanization system for the Mandarin dialect of Chinese, devised some years ago by the Chinese themselves but only now, in 1979, being foisted on the rest of the world by China's Xinhua news agency and other foreign-language publications.

A few names will remain reassuringly unchanged except for losing their hyphens: Politburo members Fang Yi and Chen Mu-hua will be Fang Yi and Chen Muhua. Other names will change just enough to make your English rendition comprehensible to a Chinese: Hua Kuofeng becomes Hua Guofeng. But when the Xs and Qs get into the act, you will need a decoder. X represents the hissing sound imperfectly written as hs by the Reverend Thomas Wade and Professor Herbert Giles, who compiled our present system in the nineteenth century. So Teng Hsiao-ping is Deng Xiaoping.

One of the most bewildering conventions in Wades-Giles was the use of j for a sound very like r, and ch for a sound almost like j. An r sound is now an r, for which much thanks. J is sometimes j, as in Ji Dengkui (Chi Teng-kuei), but at other times j is zh, as in the old Marshal Nieh Jung-chen, who becomes Nie Rongzhen. Zh should not, of course, be confused with zi, which replaces tzu. Got it?

Q is simply inexcusable. It replaces the perfectly comprehensible ch, as in church. So ching, pronounced ching, is now to read quing. Except, of course, when followed by en, when it remains ch: Stick to your Chens.

What, you may ask, is the point of all this? In China's long view it is to ease the way to an elimination of Chinese characters and their replacement by phonetic, or avowedly phonetic, roman letters. But one big reason why romanization has not gotten any farther before now is that Chinese characters actually do serve a purpose that phonetics cannot match: They help to distinguish among the hundreds of homonyms in this monosyllabic language. Chinese get over oral ambiguities by drawing characters in the air.

The next generation but one may simply have to guess.

The no fee RRSP

- Absolutely no fees of any kind with our Registered Retirement Savings Plan.
- Enquire about the possibility of transferring your present RRSP to our plan.
- Call, write or drop into any of our 17 branches (coast-to-coast) for a 16 page brochure.

$10\frac{1}{4}\%$
annually for 5 years
GUARANTEED

Credit Foncier
CREDIT FONCIER TRUST

Victoria: 1019 Blanshard St. (604) 388-6601
Vancouver: 681-5464 • White Rock: 531-7525 • Vernon: 542-4377 • Prince George: 564-2300

Savings Option at 9¼%
MEMBER CANADA DEPOSIT INSURANCE CORPORATION

TORONTO STOCK EXCHANGE TRADING

Distributed by CP

Toronto Stock Exchange—Jan. 25

Quotations in cents unless marked $. z—Odd lot, xd—Ex-dividend, xr—Ex- rights, xw—Ex-warrants. Net change is from previous board-lot closing sale.

Stock	Sales	High A	Low and B	1:40 p.m.	Net Ch'ge
A.G.F.M	1621	290	280	280	+5
Abacus	1143	420	420	420	
Aby Gln w	100	410	410	410	+5
Abitibi	5335	$18	18	18	−⅛
Abitbi 7½p	400	$48	48	48	−⅛
Abitbi 10	300	$55	54⅞	54⅞	
Action Trd	4525	90	87	90	−3
Adanac M	2100	103	100	102	+2
Advocate	500	280	280	280	+5
Afton Min	1100	$15½	15¼	15½	+⅜
Agnico E	2200	$6¾	6½	6½	−¼
Agra Ind A	3150	$7	6¾	6⅞	−⅜
Akaitcho	500	78	78	78	−4
Albany	1200	59	59	59	+3
Alt Energy	2910	$20⅜	20	20⅜	+⅛
Alta Gas A	5835	$16½	16¼	16½	−⅛
Alta G D p	z1	$169	169	169	
Alta G F	100	$27½	27½	27½	
Alta G 9.76	400	$27¾	27¾	27¾	−¼
Alta G 6⅝	2155	$25	24¾	25	−¼
Alcan	21335	$44⅝	44⅜	44⅝	+½
Alcan pr	z50	$29	29	29	
Algoma St	2561	$28¼	28	28	−⅛
AStel p	400	$27⅛	27⅛	27⅛	+⅛
All-Can B	3100	$5⅝	5⅝	5¾	
Allarco Dv	500	$37½	37½	37½	+1
Almin 4½ p	500	$38¾	38¾	38¾	+¼
Am Bonza	8350	$27	26¼	26⅞	+⅜
Am Larder	1000	30	30	30	
Am Eagle	1000	249	248	249	−1
Am Leduc	18500	31½	31	31	
Andres W A	4910	$14	13⅝	14	+⅜
Andres W B	3000	$14	13¾	14	+¼
Ang CT 4½	z5	$26¼	26¼	26¼	
Ang U Dev	3500	370	365	365	+5
Aquitaine	5660	$23⅞	23⅞	23⅞	+¼
Argus	240	$35	34	34	−2
Argus C pr	z40	$15⅛	15⅛	15⅛	
Asamera	24850	$19⅜	18⅞	19	−¼
Asbestos	500	$45¼	45¼	45¼	−⅛
Asoc Porc	1000	130	130	130	
Atco A	18400	$20½	20	20⅛	+¼
Atl C Cop	4000	52	51	52	+2
Atlas Yk	11500	87	82	85	+3
Ato Hard A	3000	$11½	11½	11½	
BC Sugar A	400	$29	29	29	+¼
BP Can	2664	$21⅞	21¾	21¾	−¼
Banister C	2400	$11¼	10⅞	11¼	+⅜
Bank BC	z30	$36⅛	36⅛	36⅛	
Bank Mtl	15196	$26¾	26¼	26⅝	+⅛
Bank N S	14813	$25	24⅞	24⅞	+⅛
Bankeno	9000	245	235	237	−6
B Cdn Nat	200	$16⅛	16	16	
Barex	12000	7½	7½	7½	
Bary Expl	1000	115	115	115	+2
Baton B	300	$14½	14½	14½	−⅛
Becker B p	500	$7½	7½	7½	+⅛
Bell Canad	6697	$63⅜	63¼	63⅜	+¼
Bell C pr	100	$30	30	30	
Bell 2.28	683	$32	31⅞	32	+⅛
Bell 1.80	30650	$23¾	23½	23⅝	+⅛
Bell 1.96	1600	$26⅝	26⅜	26½	+¼
Beth Cop A	300	$17⅛	17⅛	17⅛	+⅛
Biltmore I	400	$5	5	5	
Black P A	200	$15¾	15¾	15¾	−¼
Bomac A	100	$6	6	6	−¼
Bombr	z50	$10⅛	10⅛	10⅛	
Bonza O	27125	$5⅞	5¾	5¾	+⅛
Bovis Cor	1700	65	63	65	+1
Bow Valy	2550	$21	20⅞	21	+⅛
Bralor Res	300	$9	8¾	9	
Bramalea	3720	$16¼	15¾	16¼	+¼
Brmda	165200	220	210	220	+10
Brascan A	26912	$18¾	18⅝	18⅝	
Brenda M	15575	$16⅜	14¼	14¼	−1¾
Brinco	1319	$7⅜	7⅜	7⅜	+¼
BCFP	3912	$19¼	19¼	19¼	
BCFP pr	z40	$39⅛	39⅛	39⅛	
BC Pack B	300	$82	81	82	
BC Phone	1935	$17¼	17⅛	17¼	
BCPh 1956	z3	$56¼	56¼	56¼	
BCP 7.04p	110	$21⅞	21⅞	21⅞	−¼
BCP 10.16 p	z60	$28	28	28	
BCP 2.32p	150	$34	34	34	
Brunswk	26410	$6⅜	6	6⅛	+⅛
Budd A w	515	190	190	190	+15
C					
CAE A	150	$22	22	22	
Cad Frv	4280	$10½	10¼	10⅜	−⅛
Cad Frv A	1290	$10¼	10¼	10¼	−⅛
Cal Pow A	3945	$40⅝	40¼	40⅝	+⅛
Cal P 4p	z5	$52¾	52¾	52¾	
Cal P 10p	130	$112⅛	111½	111½	−⅝
Calvrt Dle	200	250	250	250	−5
Calvert	11000	50	48	50	+2
Cam Mine	13500	28	27½	28	+½
Camflo	600	$14¾	14½	14¾	+¼
C Chib A	2400	$6¼	6⅛	6¼	+¼
Camp RL	320	$40½	39½	40	−¾
Can Cem A	1251	$12	11⅞	12	+⅛
CDC pr B	105	$106	106	106	
C Nor West	2200	$10⅜	10⅛	10⅜	−⅛
C Pakrs C	500	$22¼	22¼	22¼	
Can Perm	2900	$17½	17¼	17⅜	−¼
C Perm 8	412	$25	24½	25	
C Safway p	z10	$85⅛	85⅛	85⅛	
CS Pete	23780	$5⅝	5⅜	5½	+⅛
Can Trust A	1350	$26½	26	26½	+¼
C Trust 7¼	600	$21⅝	21⅝	21⅝	
C Tung	250	$22	22	22	
Cdn Arrow	3000	25	25	25	+1
C Cablesy A	2500	$19	18¾	18⅞	+⅛
C Cable w	8300	50	48	49	+1
CC Man A	700	$26½	26½	26½	−½
C Curtis	3500	75	75	75	−5
CG Invest	128	$22¼	22¼	22¼	
C Hidrogas	1400	470	460	460	
C Homestd	7853	$12¼	12	12⅛	+⅛
CI Bk Com	7457	$30⅛	29⅞	30⅛	
CIL	800	$21⅝	21½	21⅝	+½
CI Powr A	1500	84	80	84	+4
C Lencour	2000	15	15	15	−1
CLI Pete	1000	77	77	77	+2
C Manoir	1100	$6	6	6	
C Marconi	200	$9⅜	9⅜	9⅜	+⅛
C Merrill	500	$21¾	21¾	21¾	−¼
CNat R	3100	360	355	360	
C Ocdental	400	$23	22¾	22¾	−½
C Ocdntl p	1000	$28	28	28	
CP Inve	3420	$25	25	25	−⅛
CP Ltd	26351	$24¾	24⅝	24¾	+⅛
C Reserve	800	$13¾	13¾	13¾	−⅛
Cdn Sup O	1103	$76½	76	76½	
Cdn Tire	200	$27	27	27	+½
Cdn Tire A	112	$28¼	28¼	28¼	−⅛
C Uilties	300	$16¾	16¾	16¾	
CU 10¼	1000	$28	28	28	+⅛
C Util 9.24	300	$27½	27½	27½	
CWN G 4 pr	100	$10¼	10¼	10¼	+⅛
Canbra	100	415	415	415	+10
Candel Oil	2082	$33⅛	32½	33⅛	+⅜
Canray	2150	208	202	208	+7
Cara	11995	$9	8¾	9	+¾
Carl OK	425	475	475	475	
Carl B p	z5	$30½	30½	30½	
Carma 8.75	100	$19⅜	19⅜	19⅜	
Car	600	125	120	120	+10
Cassiar	700	$10	9⅞	10	
Celanese	3100	470	465	470	
Cent Pat	11900	205	200	200	+5
Chnclr	007193	265	210	254	+9
Charter Ol	400	226	226	226	−4
Chib Kay	5500	11	11	11	+1
Chib M	1000	38	38	38	+2
Chieftan D	1225	$30	30	30	−⅜
Chimo	3300	142	139	142	+7
Chrysler	4120	$13¼	13¼	13¼	
CHUM	200	$12	12	12	
CHUM B	z13	$11⅝	11⅝	11⅝	
Coch Will	4300	66	65	65	−3
Cockfield	1100	450	445	450	
Comb Met	1000	43	43	43	+1
Cominco	4381	$35⅛	34⅞	35	
Cominco A	400	$27⅜	27⅜	27⅜	+¼
CC Tr p	z25	$11	11	11	
C Holiday I	1519	$8	8	8	
Conuco Ltd	10293	$5⅞	5¾	5¾	
Con Bath A	5518	$13⅛	13⅛	13⅛	
Con Fardy	1540	320	320	320	−5
C Durham	2000	137	137	137	−1
C Marben	2000	53	53	53	−2
C Morisn	2400	170	170	170	
C Rambler	100	211	211	211	−3
Con Textle	300	385	385	385	+5
Con Distrb	46010	$10⅜	10	10¼	+¼
Cons Gas	6062	$19¼	19⅛	19⅛	+⅛
Con Gas A	z20	$75¾	75¾	75¾	
Con Gas B	z20	$75¾	75¾	75¾	
Con Glass	600	$27¾	27½	27½	
Conwest	2100	$6⅞	6¾	6¾	−⅛
Cop Fields	1200	480	480	480	+5
Corby B	100	$24	24	24	−¾
Corp Food	z50	$19½	19½	19½	
Coseka R	3100	$6¾	6½	6⅝	−⅛
Costain Ltd	2700	$11½	11½	11½	+¼
Craigmt	2670	$6⅛	6	6	
Crain R L	622	$11⅞	11⅞	11⅞	
Crestbrk	1400	$10⅞	10¾	10⅞	+⅜
Crwn Life	100	$65⅛	65⅛	65⅛	−⅞
C Zelrba A	100	$24	24	24	
Crush Intl	600	$11¾	11½	11¾	+¼
Cuvier M	1500	45	43	45	+2
Cyprus	2000	$13	12⅞	13	
Czar Res	5500	$7⅛	7	7⅛	−¼
D to G					
DRG Ltd A	300	$6¼	6¼	6¼	
Daon Dev	14100	$16	15⅞	16	+⅛
Daon A	200	$7¼	7¼	7¼	
Daon 8⅝ p	z25	$8⅞	8⅞	8⅞	
D Eldona	4300	122	119	119	−1
Denison	1638	$82¾	82½	82½	
Dicknsn	7400	$7¾	7⅜	7⅝	−⅛
Digtech	11000	330	325	330	+10
Discovry	700	88	88	88	+2
Doman I	2750	$7⅞	7⅝	7⅞	−⅛
Dome Mine	375	$96½	96½	96½	−1¾
Dome Pete	6777	$101½	100	101½	+1½
D Bridge	400	$31	31	31	−⅛
D Citrs A	200	$6	6	6	
DExplor	22500	25	23	23½	−½
Dofasco A	3445	$31½	31¼	31½	
Dofasco p	z85	$64½	63¾	64½	
Dom Store	1750	$18¼	18⅛	18¼	+¼
D Textie	5882	$13⅛	13	13⅛	+⅛
Domtar	10320	$24⅜	24	24¼	+⅛
Dunde Pal	1500	39	39	39	+1
Du Pont	685	$18⅜	18¼	18⅜	
Dylex Ltd	100	$15½	15½	15½	+¼
Dylex L A	200	$14¼	14¼	14¼	+¼
Dynamar	7800	150	150	150	
E-L Fin	900	$12¾	12⅝	12¾	+¼
East Sul A	975	240	240	240	
Estn Prov	900	$6½	6½	6½	
Econ Inv	500	$17¾	17¾	17¾	
Ego Res	20200	$5⅛	485	5	+5
Electhomp	z10	$47	47	47	
Elks Stors	600	$8⅜	8⅜	8⅜	
Emco	200	$8¾	8¾	8¾	−⅛
Emco w	200	240	240	240	
EquiTrust	200	470	470	470	
Extndcar	500	$6¾	6⅝	6¾	
Extd A	300	$6⅝	6⅝	6⅝	
Falcon C	6650	$8	7⅞	7⅞	−⅛
Fibrg Nik A	1080	$35¾	35¾	35¾	+¼
Fed Ind A	800	$6½	6½	6½	+⅛
Fidelity Tr	2000	$5	5	5	−⅜
Fireco SA	500	365	365	365	−5
F Cty Tr A	500	$11½	11½	11½	−½
F Cty Tr B	300	$9¾	9¾	9¾	−¼
F Cty Tr C	1000	$8⅛	8	8⅛	
F Mar	500	58	58	58	
Francana	1500	$10⅛	10⅛	10⅛	+⅛
Fraser A	700	$15¾	15½	15¾	+¼
G&H Steel	1800	310	305	310	
G M Res	1325	415	400	405	−30
Galtaco A	100	$8½	8½	8½	+⅛
Gaz Metr	300	$5⅜	5¼	5¼	−¼
Gaz 5.40p	z15	$56⅞	56⅞	56⅞	
G Distrb A	100	$8⅜	8⅜	8⅜	+⅜
G Distrb w	11600	275	270	275	+7
GMC	318	$69	69	69	−⅜
Genstar L	15824	$39	38½	38⅞	−⅛
Giant Yk	110	$11½	11½	11½	−⅝
Gibraltar	20150	$8¼	7⅞	8	
Glbe Rlty p	1600	$25½	25⅜	25⅜	−⅛
Graft G	500	$38¾	38½	38¾	+¼
Granduc	19200	135	110	110	−22
Gt Oil Sds	200	$9½	9½	9½	−⅛
G L Nickl	11434	56	52	56	+5
GL Forest	350	$42	42	42	−¼
GL For w	2100	$12	12	12	+⅛
Gt W Life	100	$101½	101½	101½	−1
Gt West S	1050	335	330	330	−5
G West wt	z250	80	80	80	
G Goose A	z50	$8¼	8¼	8¼	
Greyhnd	z7	$19¼	19¼	19¼	
Gulf Can	3600	$37⅞	37⅝	37¾	
Gulfstrem	2000	42½	42	42½	−½
H to L					
Halifax D	500	270	270	270	−5
H Group A	200	405	405	405	
Hardee	2500	85	83	83	+1
Hard Crp A	3400	345	340	340	+5
Harlequin	1950	$15	14⅞	14⅞	−⅛
H Wood	1000	113	113	113	+8
Hatleigh A	2000	$6⅛	6⅛	6⅛	−⅛
Hatleigh B	500	$6⅛	6⅛	6⅛	
Hawker A	3520	$10⅛	10	10	
Hayes D A	1300	$10⅝	10½	10½	
Highmont	11263	320	305	320	+5
Holinger A	800	$42½	42½	42½	−½
Home A	300	$44¼	44¼	44¼	−¼
Home B	200	$42¾	42¾	42¾	−¼
H Bramor	400	385	385	385	−5
Hud Bay	2080	$23⅛	23	23⅛	−⅜
H Bay Co	40565	$20⅝	20	20⅝	+⅝
HB Oil Gas	29653	$60½	56¾	60½	+4
Husky Oil	2500	$47¾	47⅛	47¾	
IAC	10538	$17⅞	17⅞	17⅞	−¼
ITL Ind	110	390	390	390	
IU Intl	3690	$12¾	12⅝	12¾	
Imasco	z95	$38⅝	38⅝	38⅝	
Imp Oil A	19480	$26	25¾	26	
Inco	50991	$21⅞	21⅝	21¾	+⅛
Inco 7.85	5000	$24½	24¼	24½	
Indal	1100	$14⅛	14	14⅛	+⅛
Indusmin	z50	$13⅞	13⅞	13⅞	
Inland Gas	401	$11¾	11⅝	11⅝	−⅛
Inland G p	100	$12⅜	12⅜	12⅜	
Inter City	11250	$9½	9¼	9⅜	+⅛
Inter C B w	1100	$6⅛	6	6⅛	+⅛
Intrmetco	900	$11¾	11¾	11¾	−⅛
IBM	38	$369	369	369	+3
Int Mogul	356	$6½	6½	6½	−⅛
I Mogul A	100	$13⅝	13⅝	13⅝	
Int Pipe A	3691	$17⅝	17½	17½	
Ipsco	6972	$21⅞	21⅝	21¾	+¼
Irwin T A	1450	415	410	415	+15
ISO	5500	243	235	240	+5
Ivaco A	1950	$14¼	14¼	14¼	
J Q Res	500	85	85	85	
Jannock	800	$24	23½	23½	−½
Jannock 8	400	$14⅞	14⅞	14⅞	−⅛
Jannock w	356	$14	13⅞	13⅞	−⅛
Jorex Ltd	4000	42	41	41	
Joutel	3000	44	44	44	−3
K-Tel Intl	200	$5	5	5	+5
Kaiser Re	8725	$16¼	16	16¼	+¼
Kam Kotia	5100	480	470	480	+5
Kaps Tran	4200	133	133	133	+5
Keen Ind	700	28	28	28	−1
Keeprite B	1150	$13½	13	13½	+½
Kelsey H	200	$22½	22½	22½	+⅛
Kerr A A	5710	$12⅜	12¼	12¼	
K Anacon	z200	25	25	25	
Labatt A	4670	$21⅞	21½	21⅞	+⅜
Labatt A p	1100	$21¾	21¾	21¾	+¼
Lacana	4700	$5¾	5⅝	5⅝	
Lacana w	500	400	400	400	+25
Laidlaw A	400	$20	20	20	
LOnt Cem	2000	$5½	5½	5½	
L Shore	2500	315	310	310	−15
Lakehead	1000	23	23	23	−½
Lasitr Km	1000	61	61	61	−3
Lau Fin	1335	$10½	10½	10½	
Lau F 1.25	z10	$19¾	19¾	19¾	
Lau F 2.00	500	$38¼	38¼	38¼	
L £ J A	z70	$14½	14½	14½	
Leigh Inst	2050	$8⅜	8¼	8¼	−⅛
LL Lac	288	292	292	292	−13
Lob Co A	1150	495	495	495	
Lob Co B	1600	475	470	470	
Lob Ltd Ap	z50	$18	18	18	
Lochiel	4300	335	330	335	+5
Lytton M	1500	36	36	36	
M to O					
MDS Helth	1600	$9¼	9¼	9¼	
MICC	1000	$9⅞	9⅞	9⅞	−⅛
MICC 8⅝	100	$24¾	24¾	24¾	−⅛
Micc 8p	200	$25¾	25¾	25¾	
MPG Inv	100	$7⅝	7⅝	7⅝	+¼
MTS Inter	1000	40	40	40	
Maclarn A	100	$48	48	48	
Mclan H A	10150	$20	19⅞	20	+⅜
MB Ltd	3225	$23¾	23½	23⅝	−⅛
Madeline	9355	120	116	118	−3
Magna A	800	$15	14⅞	15	+⅛
Magna B	300	$14½	14½	14½	+⅛
Magnetcs	5900	168	161	165	
Maistc Wil	17125	315	281	315	+35
Maritime	347	$23⅛	23⅛	23⅛	−⅛
Mar T 940	500	$10⅞	10⅞	10⅞	+⅛
Mass Fer	13267	$11⅝	11⅜	11½	−⅛
Mas F A	1100	$18⅝	18⅝	18⅝	−½
Mas F B	500	$18⅛	17⅞	18	
Matgmi A	1550	$17½	17½	17½	
Mc Adam	4000	29	29	29	
Mc Intyre	1000	$28	28	28	+½
McLaghln	14200	$10¼	9½	10¼	+⅞
McLghl w	9280	$5¼	485	5¼	+45
Melcor	900	$14¼	14⅛	14⅛	
Mercantil	4017	$15⅜	15⅛	15¼	
Merland E	7300	$9⅝	9⅝	9⅝	−¼
Met Str 67p	150	$15¾	15¾	15¾	
Minrl Res	800	165	165	165	−8
Moffat A	300	$10⅝	10⅝	10⅝	
Molson A	1950	$23½	23⅛	23½	+⅜
Monarc W	900	115	115	115	
Monenco A	100	$13⅜	13⅜	13⅜	−⅛
Mtl Trust	130	$20⅜	20⅜	20⅜	−⅛
Moore	6356	$35½	35⅜	35½	+⅜
Muncpl S L	200	$6¾	6¾	6¾	
Murphy	6423	$15	14⅝	14¾	−¼
NBU Mine	3000	170	170	170	
Nat Pete	1000	75	75	75	+5
Nat Sea A	100	$23	23	23	−⅜
Nat Trust	1100	$21	21	21	
Nemco	30850	360	345	355	+15
Neomar	300	170	170	170	
NB Tel	2234	$22⅛	22	22⅛	+⅛
N Goldvue	44850	17½	16	17½	+½
N Kelore	3000	14½	14½	14½	
N York Oil	100	260	260	260	
Nfld Tel A	z20	$19½	19½	19½	
Newnor	19000	11	8	11	+4½
Noble M	800	105	105	105	−2
Noranda A	11951	$41¼	40¾	41¼	
Norbaska	12500	54	52	53	+1
Norcen	26954	$18½	18⅛	18¼	−⅛
Norcen B	200	$24	24	24	
Norcn 150	z50	$28½	28½	28½	
Nordair A	100	$13¼	13¼	13¼	
Norlex	33500	11	10	11	−3½
Normick P	1400	$6⅛	6⅛	6⅛	
NC Oils	1200	$11¼	11¼	11¼	
N Canada	1200	50	50	50	−4
Nor Tel	40496	$44⅞	43	44	+¾
NTecm B w	81025	$23½	21½	22½	+⅞
Northgat	2900	$6⅜	6⅛	6⅜	+¼
Northld	3000	19	19	19	−1
N Beauc	2000	40	35	40	+10
Nowsco W	100	$22½	22½	22½	+½
Nu-Wst A	322	$14	14	14	+⅛
Nu-Wst B	407	$13¾	13¾	13¾	
Numac	5740	$28½	28	28¼	+½
OPI A	1550	$18¼	18	18¼	+¼
Oakwood P	4814	495	490	495	+10
Obrien	2000	160	160	160	
Ocelot A	500	$15¼	15¼	15¼	+⅛
Ocelot B	2450	$14⅜	14¼	14¼	+⅛
Onaping	3900	125	124	125	+1
Oshawa A	4000	$7⅝	7½	7½	
Osisko	2000	26	26	26	−1
P to S					
Pac Coper	16100	170	170	170	+1
Pac Nth G	200	495	495	495	−5
Pac Pete	1773	$64⅞	64¾	64¾	
Page Pet	1200	$9¾	9¾	9¾	
Page Pet 7	1000	$13⅞	13⅞	13⅞	
Paloma P	z96	$6	6	6	
Pamour A	3150	$6⅞	6¾	6¾	
Pancana I	2000	145	145	145	
PanCan P	1350	$39⅞	39⅜	39⅜	−⅛
Pe Ben O	1000	225	225	225	+10
Peerless	2890	$6⅛	6	6⅛	
Pembina	20400	$9	8⅞	8⅞	
Pennant	42400	193	187	187	+2
P Dept S	4900	$8	7⅞	8	+⅛
P Jewl A	600	$13¾	13¾	13¾	+¼
Petrofina	115	$24½	24½	24½	+¼
Petrol	200	415	415	415	−10
Peyto Oils	1500	$9⅝	9½	9½	
Photo Eng	z50	$35	35	35	
Pine Point	900	$28¼	28	28¼	+¼
Place G	17670	259	255	255	
Placer	900	$28¾	28⅝	28⅝	−⅛
Plysr 840	1300	$25¾	25½	25½	−¼
Ponder	2000	310	310	310	
Pop Shops	z50	420	420	420	
Pow Corp A	600	$21¾	21⅝	21¾	+⅛
Precamb	8700	284	276	280	
Preston	1300	$21¼	21	21¼	+¼
Prov B Can	z62	$15½	15½	15½	
QMG Hldg	16100	119	112	117	−3
Que Sturg	3900	156	154	154	−6
Ranger	3620	$17⅛	16⅞	17	
Rank Org	z60	$5½	5½	5½	
Rayrock	1000	185	185	185	
Readers D	100	$8⅞	8⅞	8⅞	+½
Realty A	1000	365	360	360	−5
Redpath A	306	$15⅛	15⅛	15⅛	+⅛
Redstone	18000	51	50	51	+2
R Sth A	12200	$10⅞	10⅝	10⅞	+¼
Reichhold	315	$11⅜	11⅛	11⅜	+¼
Reich wt	150	$7¼	7¼	7¼	−¼
Reitman	625	$16¾	16⅝	16⅝	
Reitman A	1845	$17⅛	17	17⅛	
Res Servic	800	235	235	235	−5
Revnu Prp	3870	134	131	134	+2
Rileys D	800	145	145	145	
Rio Algom	852	$38½	38⅛	38½	+½
R Little	300	270	270	270	+10
Rolland	200	$8⅝	8⅝	8⅝	+⅛
Roman	100	$29¾	29¾	29¾	+¼
Ronyx Cor	300	320	315	315	−5
Rothm A p	100	$84¾	84¾	84¾	+¼
Royal Bnk	16799	$41½	40½	41½	+1
Ry Trustco	3781	$15⅜	15	15	−¼
Russel H	5500	$13⅝	13½	13⅝	+⅛
Russel 9¾	600	$21¼	21¼	21¼	−¼
St Fabien	9000	14	14	14	−½
Sceptre	23639	$9⅜	9⅛	9¼	−⅛
Schneid p B	1000	$11½	11½	11½	−¼
Scintrex	700	455	445	445	−15
Scot York	3000	$7¼	7	7¼	+⅛
Scotts A	15000	$8½	8½	8½	−⅛
Seagram	14121	$36⅜	36⅛	36⅜	+¼
Shaw Pipe	100	$12	12	12	−⅛
Shell Can	3463	$17	16⅞	17	+⅛
Sherritt A	20360	$10⅛	9⅞	10	−⅜
Sigma	110	$38½	38½	38½	+½
Silvmq	3500	22½	22½	22½	−½
Silverwd A	2275	$10⅝	10⅜	10½	−⅛
Silverwd B	100	$11	11	11	+1
Simpsons	2392	250	245	250	+10
Simpsn S A	2409	$8⅜	8¼	8¼	
Simpsn S B	2315	$8⅝	8⅝	8⅝	
Sklar M	1100	300	300	300	
Skye Res	2100	$7¾	7⅝	7⅝	
Slater Stl	2950	$13⅝	13½	13⅝	+⅜
Southm	725	$26¾	26¾	26¾	+¼
Spar Aero	1750	$9¾	9⅝	9⅝	−⅛
Spar Aero p	100	$19⅝	19⅝	19⅝	−⅜
Spooner	10000	64	62	62	
St Brodcst	100	$12¾	12¾	12¾	
Stelco A	18002	$29⅜	29¼	29⅜	+⅛
Steep R	1000	425	420	420	+5
Steinbg Inc	125	$22½	22½	22½	
Ster Trust	100	$15⅛	15⅛	15⅛	+⅛
Strathrn A	3300	135	135	135	
Sud Cont	10500	41	39	40	+½
Sulivan A	1500	244	237	237	−7
Superior E	8000	35	34	35	+1
Surpass C	200	$8	8	8	+⅛
T to Z					
Tara	1200	$14	13⅞	14	+⅜
Teck Cor A	1700	$12	11¾	11¾	
Teck Cor B	85002	$11⅛	11⅛	11⅛	+⅛
Tex Can	1230	$49¾	49	49	−½
Txsgif	4450	$27¼	27⅛	27⅛	+⅛
Thd CG Inv	160	$17	17	17	
Thom N A	1100	$16⅛	16	16	−⅜
Tone Craft	100	$8	8	8	+⅛
Toromont	800	380	375	375	−5
Tor Dm Bk	2970	$22¾	22½	22¾	+¼
Total Pet	8300	$18¼	18⅛	18⅛	−⅛
Totl Pet w	1600	$10	9¾	9¾	−¼
Traders A	2260	$17½	17⅜	17½	
Traders 5p	z50	$24	24	24	
Trader A p	z50	$22¾	22¾	22¾	
Trader B p	z65	$26⅛	26⅛	26⅛	
Tr 10¼	500	$11⅞	11⅞	11⅞	+⅜
Trader 69 w	1300	475	465	465	−10
Tr Can Res	3200	198	194	195	−3
Trns Mt A	900	$8¾	8⅝	8¾	+¼
TrCan PL	6350	$18½	18⅜	18⅜	
TrCan B pr	533	$37¼	37¼	37¼	−¼
TrCan D p	200	$54¾	54¾	54¾	+¼
Trimac A	700	$27½	27½	27½	
Trimac wt	300	$19	18⅞	18⅞	−⅛
Trin Chib	8000	12½	12½	12½	+½
Trinity Res	11000	$5½	5⅜	5⅜	−⅛
Turbo Cl A	2262	$10⅜	9⅞	10¼	+¼
Turbo Cl B	9764	$9⅜	9¼	9⅜	+⅛
Turbo Pr	500	$19½	19½	19½	−⅜
Ulster Pet	14300	205	200	203	+5
Ulster Pet r	61530	22½	21	21½	
Ultramar	100	$5¼	5¼	5¼	+⅛
Unican S	300	340	340	340	−10
Unicorp F	500	225	225	225	
UGas A	21138	$10¼	10⅛	10¼	
UGas 6 pr	z105	$36½	36½	36½	
UGas 8¾	478	$23¼	23¼	23¼	+¼
Union Oil	4400	$23¼	22⅞	22⅞	−⅛
U Canso	3230	$10	9¾	9¾	−⅛
Un Corp	705	$14⅞	14¾	14⅞	−⅛
U Keno	1355	$10⅛	10	10	
U Siscoe	2540	$9⅛	8¾	8¾	−⅛
Un Wburn	700	$21½	21½	21½	
UW OG	3300	165	160	165	+25
Verstl Cor	3995	$10½	10¼	10½	+⅜
Verstl Cor p	400	$15	15	15	
Verstl C w	15175	255	240	255	+14
Vestgron	800	$15	15	15	
Vic G A	2200	$16	16	16	+⅛
Villcentre	2000	$6¼	6⅛	6¼	+⅛
Vulcan Ind	700	$8¾	8¾	8¾	
Walk GW A	6594	$44	43⅞	44	+⅛
Wal Redkp	800	$5	5	5	
Wardair	1300	465	460	465	+5
Warn Can	400	$9	9	9	−⅜
Weldwod	2700	$21½	21¼	21¼	−⅛
Wcoast Pt	2700	$14⅛	14	14	
Wcoast T	2200	$12⅛	12	12⅛	
Wcost 8½ p	200	$53⅝	53⅝	53⅝	
Wcoast w	13749	310	305	305	−5
West Mine	1400	$5¾	5⅝	5⅝	−⅛
Westfield	300	385	385	385	+5
Weston	170	$23⅞	23⅞	23⅞	−⅛
Wstn 4½ p	z5	$56¼	56¼	56¼	
White P A	600	$15½	15½	15½	
Whonok A	760	$8⅞	8¾	8¾	−¼
Willroy	1180	275	275	275	
Win-Eld	10000	16	16	16	
Wjx Corp	400	$6¾	6¾	6¾	−¼
Woodwd A	1150	$20¾	20¾	20¾	+¼
Wrlwid	100	$7¾	7¾	7¾	+½
Yk Bear	2000	$6⅜	6⅜	6⅜	
Yukon C	11400	360	350	360	+10
Zellers A	156	$9⅜	9⅜	9⅜	
Trust Units					
BBC R un	1550	$17⅛	16¾	16¾	−⅜
BM-Rt un	17975	$13¼	12⅞	13¼	+¼
C Perm un	2620	$8	8	8	−⅛
C Realty u	z97	$9⅛	9⅛	9⅛	
TD Realty	660	$26½	26½	26½	

today's markets

Toronto

TORONTO (CP) — The Toronto stock market advanced sharply in active mid-afternoon trading today.

Trading in shares of Maple Leaf Mills Ltd. was halted at the opening at the company's request pending an announcement after a company meeting. The stock traded last at $19.

Among other industrials, Dome Petroleum climbed 1½ to $101½, Allarco Developments 1 to $37½, Royal Bank of Canada 1 to $41½, S.B. McLaughlin Associates ⅞ to $10¼, Cara Operations ¾ to $9 and Northern Telecom ¾ to $44.

Canadian Corporate Management A dropped ½ to $26½, Genstar ⅛ to $38⅞, Norcen Energy ⅛ to $18¼, Fidelity Trust ⅜ to $5 and Agra Industries ⅜ to $6⅞..

McIntyre Mines was up ½ to $28, Afton Mines Ltd. ⅜ to $15½ and Tara Exploration ⅜ to $14. Brenda Mines was down 1¾ to $14¼ and Hudson Bay Mining and Smelting 1¾ to $142.

New York

NEW YORK (AP) — The stock market jumped ahead today in a rally fed by continuing hopes for a break in interest rates.

Board statistics of late have shown a marked slowing in monetary growth, although some analysts have raised questions about the reliability of the data.

President Carter, in his economic message to Congress, said his policies would work to reduce inflation this year without bringing about a recession.

Exxon gained ⅝ to $50¼ in active trading. The company reported fourth quarter earnings of $1.91 a share, up from $1.28 in the comparable period a year earlier.

Montreal

MONTREAL (CP) — Prices posted major advances in moderate afternoon trading at the Montreal Stock Exchange, with the 85-stock composite index climbing 1.02 to 235.57. Volume at 2 p.m. EST was 411,357 shares, down from the 339,429 shares traded up to the same time Wednesday. Northern Telecom led winners, up ½ at $43¾ on a volume of 35,808 shares traded.

London

LONDON (Reuter) — Prices on the London stock market were narrowly higher near the close of active trading. The *Financial Times* index was up 0.1 to 461.7. Leading industrials gained but dealers said investors were cautious in view of current labor disputes. Canadian shares eased slightly.

— VANCOUVER

VANCOUVER (CP) — Prices were mixed in moderately-active trading on the Vancouver Stock Exchange. Volume to 10:58 a.m. was 1,428,071 shares.

In the industrials, Taro was unchanged at $3.10 on 6,600 shares, Hal Roach was up .05 at $2.20 on 3,500, Grouse Mountain was unchanged at .85 on 1,300 and Gregory was up .10 at $4.60 on 300. MacMillan Bloedel was unchanged at $23: and Potter Distillers B was unchanged at $2.

On the resource and development board, Stand-Skat was unchanged at $1.32 on 112,324 shares, Regency Warrants was up .03 at .25 on 32,700, Pacific Cypress was up .13 at $1.12 on 28,600 and Highwood was down .05 at $2 on 26,000. Great Hercules was up .08 at $1.48 and New Frontier was up .15 at $3.55.

On the curb exchange, Totem was down .02 at .46 on 222,500 shares, American Fluorite was unchanged at .76 on 54,500, Reactor was down .01 at .19 on 25,500 and Mecca Minerals was unchanged at .28 on 23,000. Action Resources was up .05 at .90 and El Coco was unchanged at .70.

Early Quotes

By The Canadian Press

Following are 10:15 a.m. PST prices on a selected list of stocks provided by the Vancouver Stock Exchange. Net change is from previous day's close.

Stock	Sales	High	Low	10:15	Ch'ge
Resource and Development					
Stnd Skt	112324	141	132	132	
Pac Cyp	23000	115	100	111	+12
N Frontr	20500	360	340	360	+20
Regnc w	18000	24	23	24	+2
G Hercul	16690	142	140	142	+2
S Jcinto	15500	65	63	63	−2
Table Wt	15500	40	38	40	+2
Mid N W	14900	18	18	18	
Blmorl	14000	350	330	350	+20
Con Am	13500	100	95	96	−5
INDUSTRIALS					
Taro	5600	310	305	305	
H Roach	3500	225	220	220	+5
M B	200	$23⅝	23⅝	23⅝	
Potter B	z60	200	200	200	
Potter A	z28	200	200	200	
Int Inrc	z26	24	24	24	

Complete tabulation of Wednesday transactions. Quotations in cents unless marked $. Net change is from previous close of same lot type.

Stock	Sales	High	Low	Close	Net Ch'ge
Resource and Development					
Aaron	2225	470	470	470	+5
Abella	16700	153	140	150	+2
Agassiz	7920	105	102	105	
Aleta	2000	34	34	34	−1
Alice Lk	5000	9	9	9	
Amber	29000	66	65	66	−2
Anglo Bo	3700	179	175	179	−6
Azure	4000	52	50	50	−2
Barier R	33600	63	60	61	−2
Bath N	13000	60	58	60	+3
Blmorl	18510	330	315	330	+15
Benson	6000	32	30	30	−2
Betina	3000	54	53	54	−2
Bow Rvr	2000	16	16	16	+1
Brent	3700	415	390	400	−20
Bucnr	2000	49	48	49	+2
BX Dev	2900	460	450	450	−10
Caldnia	z500	88	88	88	
C Barr	1775	290	280	280	−15
Carolin	8650	385	365	380	
Casino	11500	30	29	30	+5
Celico R	100	170	170	170	−5
Chnl Gld	4100	12	12	12	
Charltn	1600	28	27½	27½	+½
Cheyen	4800	415	400	405	−10
Cima	2000	48	48	48	
Citlec	7000	14	14	14	
Claymr	5000	42	40	40	−4
Colby	12200	75	70	74	−1
Clman B	700	160	150	160	
Clmn pr	2000	25	25	25	
Clonial	500	177	177	177	+1
Cmaplx	1633	300	300	300	
Comet	1500	36	36	36	−2
Comwlt	2250	30	30	30	+1
Con Am	36500	103	95	101	+4
C Five St	200	360	360	360	−15
Cns Klco	19000	29	26	26	+1
Cons But	2500	15	15	15	
C Slv Rg	8700	95	90	90	−5
Con Trn	2500	22½	22	22	−1
C Silver	1000	75	75	75	+2
Cop Gnt	1000	17	17	17	+2
Copr Lk	5000	11	9	11	
Coralta	500	90	90	90	
Cosmos	2167	50	50	50	+2
Cree Lk	500	265	265	265	+5
Dankoe	4738	220	212	220	+5
Drkhak	1000	45	45	45	+2
David	64700	147	140	147	+4
Dav Kys	735	26	26	26	
Delta	2800	415	400	400	−20
Dora Ex	16500	34½	32	34½	+1½
Dual res	1200	116	116	116	−2
Dungan	3000	30	30	30	
Enex	2200	70	70	70	
Focus R	1200	$6½	6½	6½	
forum	3000	52	48	48	−6
Frehld	5400	125	120	125	+4
Futurty	4500	30	30	30	
Galvstn	8100	145	137	140	
Gn Engy	6250	35	34	34	−3
Gentry	13500	30	27	27	
Global	5500	35	35	35	+5
Goldblt	3000	85	82	82	
Gdn Gnt	2000	11	11	11	−1
Gldn Std	5000	14	14	14	
G Hercul	15400	150	130	140	−6
G N Pete	1000	39	39	39	
Grndst	1515	46	42	46	
Grove E	24000	86	80	80	−7
Hecate	10000	50	49	50	+5
Hihawk	1500	18½	18½	18½	+½
Hilnd Cr	1020	120	110	120	+5
Hmont	613	315	310	310	+10
Hghwd	3300	210	205	205	
Holofi	3000	19	19	19	
Host	2000	81	80	80	−6
Imp Met	13500	35	35	35	+2
Initial	4000	38	35	38	+3
Intrcp	2900	170	160	170	
Intgold	4333	55	54	55	+3
Int Balfr	14647	395	340	370	+20
Itl Bmc	2000	33	33	33	+1
Intl Pyr	8600	22	19½	22	
Kamad	5000	55	54	55	+1
Kndahr	4000	41	40	40	
Karin Ik	5000	42	42	42	−3
Keith	5000	40	40	40	
KentE	4500	37	36	37	+2
Knobby	4000	70	69	69	+1
La Teko	3500	43	41	43	
Laco	1000	41	41	41	
Liberty	10800	170	168	170	−3
Lion Mn	12500	58	51	58	
Logtng	500	185	185	185	
Lorcan	1000	33	33	33	
LP Ind	7000	26½	25	25	−1
MCP R	3000	70	70	70	
Makao	27500	45	42	43	+1
Mnchst	4500	84	80	84	+2
Mark V	4000	116	116	116	−1
Mvrck	13000	95	85	95	+17
Mid Nrt	2500	90	90	90	
Mirmit	5000	23	22	23	+1
Mt Grnd	2800	275	275	275	
Mos Crk	3500	69	65	69	
Mtn Stat	4500	380	375	380	
Mtneer	500	58	58	58	
Mndee	5500	126	120	125	−2
Musto E	1700	96	96	96	−2
NW G p	312	215	215	215	
N Cinch	3300	136	136	136	−4
N Frontr	12050	350	325	340	+15
Nw Min	21500	93	86	93	+5
N Nadna	1875	49	49	49	−6
No 6 Mot	2500	52	52	52	
Norco	2000	62	62	62	
Norex	5000	45	44	45	
Nthair	70700	345	325	345	+5
NA Rare	500	8	8	8	
N Hart re	500	15	15	15	−2
N Bulion	4000	14	14	14	
Norwih	8000	80	76	80	+1
NRD Mn	20800	93	87	88	+7
Nu Engy	5200	420	415	420	+5
Nuspar	16700	31	30	30	
O'Lori	5500	31	30	30	
OsecA	500	210	200	200	
Pac Cas	756	125	120	120	+5
Pac Cyp	16200	99	97	99	+2
Pcifc Rs	1000	12½	12½	12½	
P Acher	6000	30	28	28	−2
Pegsus	5700	260	246	255	−10
Perry R	1300	65	65	65	
Peso Slr	3000	17½	17½	17½	
Piper	3600	475	460	460	−10
Plains P	2000	44	44	44	
Prism	4300	295	286	293	+3
QC Exp	500	34	34	34	
Rainier	1000	155	155	155	−5
Ramco	900	27	27	27	
Ramm	z200	73	73	73	
Redfrd	22500	58	56	56	−2
Regncy	14200	233	225	226	−7
Reeves	4000	15	14½	15	+½
Rhodes	25600	70	69	70	+1
Rimrck	15900	96	90	90	+3
Rio Plat	12000	22	21	22	
Rck Ore	500	15½	15½	15½	
Rosmc	1400	17	17	17	
Sabina	z100	63	63	63	
S Jcinto	18000	65	63	65	
Seafrth	12000	57	56	57	+1
Seadrft	27500	82	75	76	+1
Seatu	13500	209	190	192	−9
Seneca	3000	70	69	70	
Shield	1000	40	40	40	−1½
Silmil	z133	20	20	20	
Silvana	1100	250	245	245	
Slvrdo	20567	47	45	47	+2
S Chief	2500	95	92	95	
S Spring	3500	15	15	15	
S Stndrd	14100	72	69	72	+3
Sov Met	2500	49	47	47	−1
Stall Lak	1955	75	70	75	+8
Stampd	1100	650	650	650	−10
Sunlite	800	$9½	9½	9½	
Suzie	3000	70	70	70	
Sydney	640	62	62	62	
Syn trc	5000	85	80	80	
Table Mt	32800	86	78	82	+5
Tcoma	12500	70	68	70	+4
Terra	1000	365	365	365	+5
Thor Ex	10900	225	200	220	+15
Tnta Hill	12000	10½	10	10	
Tint Slv	14400	130	120	130	+7
Torngn	1500	73	73	73	−1
Tyee	2000	32	32	32	
UCbrge	1000	21	21	21	+2
U Hrne	4500	240	235	240	−5
U Wstld	400	265	265	265	−5
Vally Co	z20	$9⅜	9⅜	9⅜	
Vntor R	19100	115	110	115	−2
Vestor	5000	66	65	65	+2
Wlcm N	4200	110	107	107	−4
W Mines	360	$5⅞	5⅞	5⅞	−⅛
W Rlng H	1000	245	245	245	−5
Wn Wrn	500	75	75	75	
Westfrt	2400	$11¾	11½	11⅝	
Wstmnt	27500	320	300	320	+20
Wndmil	11000	72	67	72	+5
Ykn Rev	2000	32	32	32	−3
Yukn Gd	19000	40	37	37	
Warrants and Rights					
Gldn G w	7500	¼	¼	¼	
Grove W	3000	15	15	15	
I Balfr w	6000	40	35	40	+5
Libert w	6200	60	55	60	
Lorcn w	5000	4½	4	4½	
Mid N W	5000	18	18	18	
NRD Wt	14400	40	36	38	+6
Regnc w	30000	23	21	22	
Silv Wts	2000	42	42	42	−13
Table Wt	36200	40	33	38	+5
Wstmt w	29000	70	63	68	+3
INDUSTRIALS					
Ardiem	1000	17	17	17	
Balco	300	$10⅞	10⅞	10⅞	
BCTel	1000	$17⅜	17⅜	17⅜	
Cdn Jvln	z10	105	105	105	
Comput	1000	23	23	23	
Gestalt	1200	17	14	14	
Goldie A	8300	420	410	420	+5
Goldie B	z40	390	390	390	
Gregry	300	450	450	450	−10
H Roach	1500	215	200	215	
Intrpub	200	470	470	470	
NW Spts	115	360	360	360	
Ok Helic	200	$10¼	10¼	10¼	
Potter A	500	195	195	195	
Union O	100	$23⅛	23⅛	23⅛	
VANCOUVER CURB EXCHANGE					
Acacia	5000	40	39	40	
Action	10000	85	82	85	+1
All Star	15000	72	63	67	−1
Allwest	17800	130	124	130	+10
Alto Exp	4000	45	43	45	+2½
Amca	21000	47	45	46	−2
Amigo S	500	30	30	30	
Aries	725	179	179	179	−5
Ascot	16500	53	50	53	
Astra	3500	27	27	27	−2
Aurus	47500	41	38½	40	−2
Avance	8500	37	37	37	
Bnqwst	8000	55	55	55	+1
Bur Gld	6000	15½	15	15	
Bute	8000	77	74	77	−2
Cannon	4000	20	20	20	+3
Canzna	500	26	26	26	+1
Casc Re	7000	24	23	23	+2½
Chanel	2300	25½	25½	25½	
Cobre	5000	38	38	38	−1
Cinola	10650	340	310	340	+30
Con Min	2000	25	25	25	−1
Crescn	3000	40	40	40	
Cusac	2000	41	41	41	
Decker	1800	168	168	168	
Edina	6500	75	73	73	−5
El Coco	16500	70	70	70	
Farrah	3800	141	140	140	
Futura	2500	60	59	59	
Gall Pet	500	42	42	42	
Gavex	8500	29	27½	27½	−1½
Gillian	6000	11	11	11	
Gilford	5000	80	80	80	+1
Gold An	11000	85	75	79	−6
Grt Ctrl	1500	25	25	25	
Grnwd	8000	103	100	100	
Hat Crk	5000	35	33	33	
Hercon	19100	196	195	195	−3
Hesca	1000	18	18	18	+1
Himc Rs	2000	81	81	81	
Hoko	1500	45½	45½	45½	−½
Icoast R	1300	105	105	105	
Jalna	500	55	55	55	
Jet Star	7000	42	40	42	+2
Karma	4000	30	30	30	
Klna Kln	500	36	36	36	
Lincoln	3250	76	75	75	−5
Lustre G	2800	200	200	200	
Mabee	75600	66	56	64	+9
Malabr	1500	31	31	31	
Mngrm	5000	100	100	100	
N Aston	1300	230	230	230	
Nithex X	15000	20	20	20	+2
Nomad	500	13	13	13	
N Lights	1500	19	19	19	+1
Oliver	4000	29	25	25	−4
Pan Arc	1700	220	215	215	−10
Panthr	10000	10	10	10	
Paulsn	19500	48½	45	45	−2
Pembk	2000	22	22	22	
Phnx El	14500	32	32	32	
Poney	8000	83	80	83	+1
Quinstr	19400	227	216	216	−14
Quinto	5000	26	26	26	+1
Reactr	1000	22½	20	20	−2½
Rich Hil	13000	12	11	12	+1
Risby T	500	100	100	100	
Rvr Mtn	17883	220	208	210	−2
Ronrco	4500	30	27	27	−1
San Rafl	5000	18	18	18	+1
Santa S	2000	49	49	49	
Shelter	7200	98	98	98	
Sil Acrn	500	150	150	150	
Slvr Fls	500	15	15	15	
Sothcn	10000	12	12	12	
Sunrise	8000	29	28	28	
SS Icecr	5000	54	52	52	−2
Tagus	9500	23	21	21	−2
Tally	2000	22	22	22	
Tmpco	1200	16	15	16	
Thdr Ck	3500	112	105	112	+2
Tormx	3500	90	90	90	
Totem	45500	49	44	48	+5
Tri Powr	10150	235	210	221	+1
TRV Mn	1550	485	465	465	−15
20th Cen	500	87	87	87	−3
Un Gunn	3500	27½	27	27½	+½
Valdez	2400	32	31	32	+1
Val Dor	5814	68	67	67	
Vantag	5000	92	90	90	
Velvet	6500	46	42	46	
Veronx	700	116	112	112	−4
Viscont	2000	58	58	58	+1
Westly	1500	77	75	75	−8
YAT	8500	32	30	32	+1
TOTAL VOLUME					2,213,636

Yesterday's Closing Averages

TSE 300 INDEX

	Close	Ch'ge	high	low
TSE 300	1368.65	−0.63	1369.28	996.88
Minrals	1227.14	−4.19	1231.33	769.09
Financ'l	1234.79	−3.72	1238.51	919.49
Oil, Gas	1901.19	−9.53	1918.91	1305.89
Industry	1108.29	+8.76	1108.29	822.68
Utilities	1436.29	+6.02	1464.95	1211.13
Consum	1282.28	+2.36	1282.28	888.77
Merch	1127.87	−5.10	1132.97	816.08
Forest	1397.25	−6.43	1472.27	834.62
Transp't	1638.67	+0.83	1752.84	1100.57
Pipeline	1535.28	+7.21	1535.64	1282.82
Manage	1534.91	−6.80	1573.65	1151.86
Comm.	1408.93	+15.86	1408.93	1006.38
Golds	1565.29	+13.77	1767.83	1205.62
Building	2422.00	+10.72	2422.00	1373.19

NEW YORK

	Open	High	Low	Close	Ch'ge.
30 Ind.	846.59	856.81	840.61	846.41	−0.44
20 Trns.	217.08	220.25	215.28	217.23	−0.63
15 Utls.	102.60	103.45	102.17	102.67	−0.10
65 Stks.	285.87	289.31	283.90	285.92	−0.34

MONTREAL

The composite index up 0.32 at 234.49. Industrials rose 0.45 at 230.73 and utilities 0.50 at 198.46. Banks were off 1.04 at 319.96 and papers 0.50 at 157.53. Volume was 538,963.

LONDON

LONDON (CP) — Closing stock quotations Thursday in new pence unless pounds are indicated, x-indicates that quotations includes dollar premium based on latest conversion rate, 0.6796.

Associated Brit Foods 65; Babcock and Wilcox 151; Bass Charrington 164; BICC 124½; xBlyvoors 432½; BOC International 69½; Boots 185½; Bowater 169½; Brit Am Tob 284½; Brit Assets Trust 77; Brit Petroleum 890; xBroken Hill Prop 553⅞; Buffels 12¾; Burmah Oil 89; xCanadian Pac 15⅛; xCharter Cons 139½; Cons Gold 190½; Courtaulds 111; De Beers 434; Distillers 205; Dunlop 63; EMI 137½; xF.S. Geduld 23 5-16; Gen Elec 315½; Glaxo 480½; Grand Metropolitan Hotels 112¾; Gr Un Stores A 302; Guest Keen 246½; Hawker Siddeley 216; Hoover A 218½; ICI 353½; Imp Tob 85¾; xIntl Thomson 270½; Kloof 820; Marks and Spencer 86; Metal Box 306; Minorco 210; xPhillips 907; Pilkington Bros 287½; Plessey 109; Rank A 246; Rio Tinto Zinc 260½; Roan Consol 76; Sel Trust 484; Second Scott Inv 98¼; Shell T and T 557½; Tanganyika 175½; Thorn 350; Tube Investments 362; Ultramar 211½; Unilever 522; Union Corp 320; Vaals 21 13-16; Vickers 181½; Western Driefontein 30⅞; Western Deep Level 12 7-16; xWest Mines 110⅜; W Holding 27; Woolworth 62; Zambian Copper 14⅝;

Bonds: Brit Transport 60¼; Brit Cons 2½ 20; Treasury 8½ 89 7-16; War Loans 28 15-16.

$ EXCHANGE

IN VICTORIA today purchase of U.S. funds in terms of Canadian dollars is 1.1840 for cash, 1.1845 for cheques and 1.1440 for coins. Selling rates are 1.1975 for cash and 1.1945 for cheques.

IN MONTREAL, the U.S. dollar in terms of Canadian funds at noon was up 1-20 at $1.1916. Pound sterling was down 17-20 at $2.3743.

IN NEW YORK, the Canadian dollar was down 1-25 at $0.8392 and pound sterling was down 4-5 at $1.9925.

Cattle

CALGARY (CP) — Receipts to 11 a.m. today at the Calgary public stockyards of 500 head were mostly slaughter cows and steers.

There were light numbers of slaughter heifers and trade was active with a good local and export demand.

Slaughter steers traded $1.50 higher with local sales to 69.70 and export sales to 69.90. Slaughter heifers sold $1 higher as did all grades of slaughter cows and bologna bulls.

A1-2 steers over 1,000 pounds 68-69.50; under 1,000 pounds 67-68.50. A1-2 heifers over 850 pounds 64-66.

Foreign Exchange

MONTREAL (CP) — Thursday's foreign exchange nominal selling rates at 11 a.m. EST supplied by the Bank of Montreal:

These rates are called nominal because they fluctuate during the day and vary at each bank. x-fixed monthly rate.

Australia dollar 1.3575; Austria shilling .0880; Bahamas dollar 1.2100; Barbados dollar .6100; Belgium convertible franc .04100; Bermuda dollar 1.2050; Brazil cruzeiro .0654; x-Bulgaria lev 1.3209; China renminbi .7650; x-Colombia peso .0362; x-Czechoslovakia crown .2300; Denmark krone .2340; East Caribbean dollar .4535; France franc .2817; Germany mark .6450; Greece drachma .0340; Hong Kong dollar .2505; India rupee .1520; Italy lira .001430; Jamaica dollar .7; Japan yen .006030; Kuwait dinar 4.3450; Mexico peso .0540; Netherlands guilder .5980; New Zealand dollar 1.2625; Norway krone .2355; x-Poland zloty .0382; Portugal escudo .0270; x-Romania leu .2576; Saudi Arabia riyal .3575; Singapore dollar .5515; South Africa rand 1.3725; Spain peseta .01710; Sweden krona .2735; Switzerland franc .7115; Trinidad and Tobago dollar .5080; United Kingdom pound 2.3739; United States dollar 1.1914; x-U.S.S.R. ruble 1.7089; x-Venezuela bolivar free .2662.

Quotations in Canadian funds.

Metals

LONDON (AP) — Closing metals today in pounds sterling a metric ton; silver in pence a troy ounce:

Copper spot 867-868; copper future 886.5-887

Tin spot 6,980-6,990; tin future 6,915-6,920

Lead spot 530-531; lead future 490.5-491

Zinc spot 368-369; zinc future 381-381.5

Silver spot 330.3-330.5; silver future 339.2-339.3

GOLD

LONDON (AP) — Closing gold prices Thursday in U.S. dollars an ounce: London, 235.50; Paris, 231.18; Frankfurt, 235.01; Zurich, 233.375; Hong Hong, 235.36.

IBM CANADA LTD.

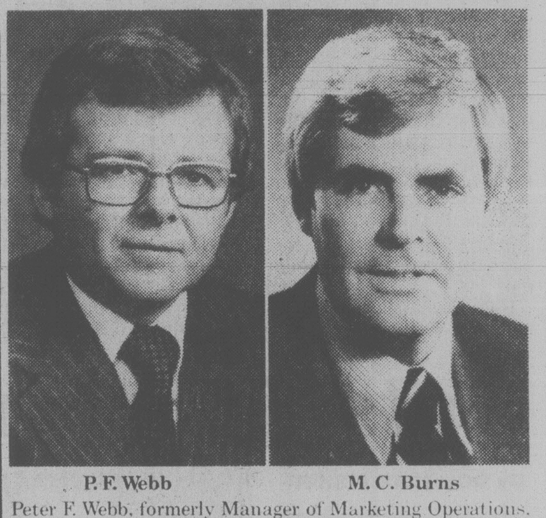

P. F. Webb — M. C. Burns

Peter F. Webb, formerly Manager of Marketing Operations, Western Region, has been appointed Vice President, Western Region.

Mr. Webb joined IBM in May 1963. He has held senior positions in IBM Canada as well as in IBM Americas/Far East Corporation in New York. He holds the degree of Master of Business Administration from the University of Toronto.

Michael C. Burns, formerly Vice President, Western Region, is on personal leave. During this leave, Mr. Burns will be involved in research with the Fraser Institute and will be associated with the UBC Faculty of Commerce in their Executive-in-Residence program. He will resume executive responsibilities in IBM Canada's head office in Toronto in September 1979.

Mr. Burns joined IBM Canada Ltd. in June 1960. He has held senior positions in locations throughout IBM Canada as well as IBM World Trade Corporation and IBM Americas/Far East Corporation in New York. He is a graduate of the University of Manitoba.

Mr. Burns is a director of Yorkshire Trust Company, St. Paul's Hospital, Junior Achievement of Canada and B.C., the Vancouver Symphony, as well as other community and educational organizations.

* * *

GROUND FLOOR
AVAILABLE NOW!
Needed In This High Flow Area
- Travel Agency
- Doctors
- Dentists
- Accountants
- Small Stores and Services.

Air Conditioned New Building — Lots of Parking
Will Finish To Suit Tenants Needs.

BUILDING QUALIFIES FOR 10% CCA AND IS FOR SALE IN PART OR WHOLE. Phone MR. WHITE 388-5532

Norfolk Trust

WE'RE MOVING!

EFFECTIVE FEBRUARY 1st, 1979
VICTORIA BRANCH
will be located at
777 FORT STREET, VICTORIA, B.C.
V8W 1G9

Our telephone number will be the same—
388-5153

Our office at 1004 Blanshard St.
will be closed at 1:00 p.m. Jan. 31st.

1-30

ANNUITIES

SUNLIFE'S ANNUITY RATES ARE COMPETITIVE. CONSIDER A LIFE ANNUITY INCOME AVERAGING ANNUITY, REGISTERED RETIREMENT SAVINGS PLAN.

SunLife OF CANADA

CALL LAWRENCE J. COOK

814-1175 DOUGLAS — 382-3145

NEW HOME

$53,900 — 10¾% MORTGAGE

Thermo Windows — Stone Fireplace in Living Room.

Lot 70'x150' — 3 Bedrooms.

R14-28 Insulation — Woodburning Stove in Family Room.

Separate Dining Rm. — B.C. Gov't. 2nd Mortgage

5 Minutes to town — 3 minute walk to bus and shopping Centre.

OPEN HOUSE — 774 ROYAL OAK AVE.

2-4:30 JAN. 25-27

Follow sign at Quadra and Douglas St.

K. MacKay Builders Ltd. 1-25 479-8462

Property for Sale by Tender

LOCATED IN THE MUNICIPALITY OF SAANICH

The Ministry of Lands, Parks and Housing invites offers by sealed tender, for the following property legally described as:

Lots A & B, Section 7, Victoria District, Plan 13251 and Lots 5 & 6, Section 7, Victoria District, Plan 5603

Located at 820, 824, 828 and 842 Short Street, Victoria, B.C. respectively.

Tenders will be accepted on the property as a single parcel only.

All tenders must be sealed and clearly marked "Offer to Purchase — Short Street," and must be delivered before 12:00 noon on February 19, 1979, to:

Mr. W. L. Umphrey, Director Land Assembly
Ministry of Lands, Parks and Housing
Housing Department
First Floor, 810 Blanshard Street
Victoria, B.C. V8W 3E1

Tenders must be accompanied by a certified cheque in the amount of $1,000.00 made payable to the Minister of Finance.

The highest or any tender will not necessarily be accepted.

Tender documents and terms and conditions of sale, may be obtained from the Office of the Director Land Assembly at the above address. Prospective purchasers are required to obtain a copy of same before submitting bids.

The buildings will be open for public inspection between the hours of 9:00 a.m.-12:00 p.m. and 1:00 p.m.-4:30 p.m. on January 29, 1979

Province of British Columbia
Ministry of Lands, Parks and Housing
Honourable James R. Chabot, Minister

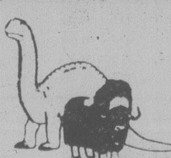

Calgary Zoo

BUSINESS ADMINISTRATOR

The encumbent will be responsible for the efficient management of all financial aspects in a major zoo.

Duties:

Management of all aspects relating to purchasing, accounting and budgeting. Monitoring expenditures, handling business contracts, overseeing revenue production activities, participating in marketing and promotion activities. Acts as personnel manager for all pertinent operations.

Qualifications:

Previous experience and training must be heavily concentrated in financial and organizational management. Must have personnel management skills.

Salary Range: $20,000 - $24,000 annually

Submit written application, including resume, in confidence to

Peter Karsten, Director,
Calgary Zoo,
St. George's Island
Calgary, Alberta
T2G 3H4

Prior to February 5th, 1979

CN Hotels Instant Reservations Service.

In Canada call us toll-free at

800-268-8136

for instant reservations at any of these fine hotels.

The CN chain:
Hotel Newfoundland, St. John's
Hotel Nova Scotian, Halifax
Hotel Beausejour, Moncton
Queen Elizabeth*, Montreal
Chateau Laurier, Ottawa
Hotel Fort Garry, Winnipeg
Hotel Macdonald, Edmonton
Jasper Park Lodge, Alberta
Hotel Vancouver*, Vancouver

Other leading hotels:
Quebec Hilton, Quebec City
Montreal Airport Hilton, Montreal
Harbour Castle Hilton, Toronto
Hotel Plaza II, Toronto
Park Plaza, Toronto
Toronto Airport Hilton, Toronto
The Bessborough, Saskatoon
The International, Calgary

CN hotels

MUTUALS

WEDNESDAY

Institute Members	
AGF Group	
Amer Grwth	5.75
Cdn Gs Egy	22.76
Cdn Sec Gth	7.72
Cdn Trusteed	4.49
Corp Invest	6.64
Corp Inv Stk	7.62
Gwth Equity	11.69
Japan	16.17
nMoney Mkt	10.00
Special	5.63
All Canadian Grp	
Compound	7.30
Dividend	7.93
Northn Egy	4.79
Revenue Gth	4.26
4000	4.89
Bolton Tremblay	
Cda Cumul	8.60
Internatnl	8.84
Pld Resourc	6.47
Taurus	9.36
Calvin Bullock Gr	
Acrofund	1.61
Banner Fund	5.05
xdCIF	5.13
Cambridge Group	
Intl Energy	2.95
Intl Grwth	5.15
Intl Income	3.74
Nat Res Gth	4.99
Univest	6.37
Growth	7.99
Ciag Inv Group	
ynCo-opera	11.92
ynLdmk GF	12.99
Confed Group	
Dolphin Eqty	6.20
yDolphin Inc	5.02
Cundill Value	6.43
Eaton Bay Group	
Commwth	20.31
Dividend	5.13
Growth	13.37
Income	4.36
Internatnl	13.67
Leverage	6.20
Venture	6.13
Viking	6.16
Guaranty Trust Gr	
ynInv Equity	8.83
ynInv Income	4.15
ynMortgage	9.95
Guardian Group	
Enterprise	1.15
GIS Comp	14.80
GIS Income	3.95
yGwth Fnd	13.98
North Amer	5.53
Mutual Acu	7.26
Mutual Inc	5.84
Sec Income	9.68
World Equity	7.83
Investors Group	
yDividend	7.74
yGrowth	13.00
yInternatnl	7.33
xdyJapan	15.43
yMortgage	4.87
yMutual	6.11
yProvidt Stk	6.30
yRetiremnt	7.12
Planned Invest Gr	
Cda Cumul	8.60
Pld Resourc	6.47
Taurus	9.36
Pret et Revenu Gr	
American	11.62
Canadien	8.09
Fonds H	4.92
Retraite	8.34
Principal Gr	
Collective	9.28
Growth	5.96
Venture	4.92
Prudential Gr	
Growth	7.35
Income	5.10
Savings Invest Gr	
American	11.62
Canadian	8.09
H Fund	4.92
Retiremnt	8.34
Scotiafund Gr	
Scotiafund	1.15
Scotiafnd Mtg	.99
United Bond Share	
RoyFund	8.19
RoyFnd Inc	4.88
Universal Group	
Equity	11.95
Income	4.92
Internatnl	5.54
Resource	5.69
Non-Members	
Assoc Inv	7.11
yBeaubran	5.02
CSA Mgmt Gr	
Goldfund	5.15
Goldtrust	2.99
Canagex Gr	
yBond	9.44
Fund	12.49
Internatnl	9.69
yMortgage	10.12
Capital Grth	13.93
xChase	6.56
hnComCp Mtg	9.88
Desjardins Gr	
yCanadian	9.03
yHypotheq	4.31
yInternatnl	9.64
yObligatns	5.08
yQuebec	4.72
nySpec	6.63
Dixon Krog Gr	
Dixon, Krog	8.67
Heritage	2.66
Vanguard	8.02
yDomin Comp	9.84
yDomin Equit	11.02
Dreyfus Group	
xInc	11.92
xInternatnl	16.24
ynDynamic	11.64
ynExecut Can	8.21
ynExecut Intl	1.50
xFid Trend	23.78
nFst Cn Mtg	10.30
Fiscon Fund	5.92
nHarvard	9.46
Industrial Gr	
Indust Amer	2.96
Indust Div	6.85
Indust Eq	8.49
Indust Gth	5.50
Indust Incm	10.18
Indust Pens	31.66
ynJns Heward	5.94
Keystone Gr	
Cus K-2	5.21
Cus S-1	17.75
Cus S-4	5.07
Polaris	3.35
xLex Rsrch	14.33
xManhatn	2.66
yMaritime Eq	3.00
Marlborough	6.88
Natrusco	16.32
ynNA Trst BT	9.83
NW Group	
Canadian	5.86
Equity	9.85
xOne Wm St	14.52
xOppenhmr	6.25
Pemberton Gr	
nPacific Div	6.85
nPacific Ret	5.00
nPacific US	5.23
PHN Group	
yBond	10.54
yCanadian	10.52
yDiv Income	10.80
Fund	15.88
yPooled	34.65
nyRRSP	16.41
PMF Managmnt	
nPension Mu	7.90
nXanadu Fd	5.42
nPutnam	11.38
Sterling Group	
yEquity	7.39
yMortgage	5.01
xTech	8.59
Temple Gth	19.78
yTradex	14.63
Trans Canada Gr	
A	5.87
B	61.40
C	11.50
United Group	
yAccumula	4.71
yAccumula R	6.04
yAmerican	1.81
yCont Mortg	5.10
yHorizon	3.29
ySecurity	4.53
yVenture	3.43
yVenture Ret	6.26
Western Grth	5.83

GRAIN

WEDNESDAY

WINNIPEG

(Quotations in metric tons.)

	Open	High	Low	Close	Tues.
Flax					
May	312.00	312.80	308.00	308.00	312.00
Jly	307.10	308.00	303.00	303.00	307.10
Oct	—	—	—	303.00	306.30
Rapeseed Vancouver					
Jan	318.00	—	—	318.00	318.00
Mar	314.00	315.00	310.00	310.00	312.80
Jun	312.00	312.50	308.00	308.00	311.00
Barley					
Mar	79.10	79.20	78.00	78.00	78.90
May	79.90	80.00	78.00	78.00	80.00
Jly	80.50	81.00	80.10	80.30	80.40
Oats					
Mar	85.90	86.40	85.60	86.00	85.90
May	82.90	83.330	82.50	82.70	83.00
Jly	82.10	82.30	81.50	81.50	81.80
Feed Wheat					
Mar	99.20	99.90	99.20	99.90	99.20
May	97.60	97.70	97.40	97.50	97.50
Jly	96.00	96.40	96.00	96.00	95.80
Rye					
May	99.50	102.00	99.50	101.90	99.20
Jly	99.50	101.70	99.50	101.70	99.20
Oct	—	—	—	102.10	101.70

OPTIONS

WEDNESDAY

Closing prices of all traded options. Sales unit is 100 shares. P—following price indicates put option. (Trans-Canada options combine Montreal and Toronto exchanges option trading):

Options		Vol	Int	Last	Close
Abitibi	Fb 17½	10	797	90	$18
Abitibi	Fb 20	3	668	25	$18
Abitibi	My 15	3	56	$4¼	$18
Abitibi	My 17½	47	474	$2⅛	$18
Abitibi	My 20	19	354	100	$18
Abitibi	Ag 15	2	10	$5	$18
Abitibi	Ag 17½	10	45	$2¾	$18
Abitibi	Ag 20	5	132	160	$18
Alcan	Fb 35	5	84	$9	$44⅛
Alcan	Fb 40	88	310	$4½	$44⅛
Alcan	Fb 45	56	175	90	$44⅛
Alcan	My 40	3	248	$5¼	$44⅛
Alcan	My 45	20	179	$2⅝	$44⅛
Alcan	My 45 p	3	28	$2⅞	$44⅛
Alcan	Ag 40	3	128	$7	$44⅛
Alcan	Ag 40 p	1	1	135	$44⅛
Alcan	Ag 45	1	23	$3¾	$44⅛
Asama	Ap 15	10	144	$5⅛	$19¼
Asama	Ap 17½	8	591	$3⅜	$19¼
Asama	Ap 17½p	10	52	65	$19¼
Asama	Ap 20	121	1899	190	$19¼
Asama	Ap 20 p	7	54	180	$19¼
Asama	Ap 22½	98	944	115	$19¼
Asama	Ap 25	35	651	65	$19¼
Asama	Jy 15	10	217	$6	$19¼
Asama	Jy 17½p	1	75	100	$19¼
Asama	Jy 20	13	482	$2¾	$19¼
Asama	Jy 20 p	3	13	$2	$19¼
Asama	Jy 22½	24	221	180	$19¼
Asama	Oc 17½	7	8	$4¾	$19¼
Asama	Oc 17½p	5	14	140	$19¼
Asama	Oc 20	5	49	$3⅞	$19¼
Asama	Oc 20 p	2	32	$2½	$19¼
Bell Can	Fb 60	16	42	$3⅜	$63⅛
Bell Can	Fb 65	5	77	20	$63⅛
Bell Can	My 60	2	19	$4	$63⅛
Bell Can	My 65	23	196	115	$63⅛
Bell Can	Ag 65	5	68	$2	$63⅛
BCdn Nt	My 17½	5	54	20	$15⅞
Brscn A	Fb 17½	5	1423	170	$18⅝
Brscn A	Fb 20	6	1537	30	$18⅝
Brscn A	My 20	52	1221	110	$18⅝
Brscn A	Ag 20	27	560	170	$18⅝
Bk Mtl	Fb 19½	20	72	$6⅞	$26½
Bk Mtl	Fb 22	11	168	$4⅝	$26½
Bk Mtl	Fb 25	120	1088	150	$26½
Bk Mtl	My 22½	62	372	$4¾	$26½
Bk Mtl	My 25	107	1472	$2½	$26½
Bk Mtl	Ag 25	5	95	$3¼	$26½
Bk Mtl	Ag 27½	13	326	160	$26½
CP Ltd	Fb 22½	2	418	$2½	$24⅝
CP Ltd	Fb 25	152	623	45	$24⅝
CP Ltd	My 25	36	500	150	$24⅝
CP Ltd	My 27½	6	37	65	$24⅝
CP Ltd	Ag 22½	2	72	$3¾	$24⅝
CP Ltd	Ag 25	16	292	$2¼	$24⅝
CP Ltd	Ag 27½	2	127	100	$24⅝
Dom M	Ap 90	1	7	$12	$98¼
D Pete	Ap 80	9	73	$25	100
D Pete	Ap 100	29	256	$10½	100
D Pete	Ap 110	22	266	$6	100
D Pete	Jy 70	8	63	$38¼	100
D Pete	Jy 75	9	45	$34	100
D Pete	Jy 85	10	38	$25	100
D Pete	Jy 90	2	35	$22¼	100
D Pete	Jy 95	2	4	$19¼	100
D Pete	Jy 100	15	72	$14½	100
D Pete	Jy 110	5	18	$10½	100
D PPete	Oc 95	51	140	$23	100
D Pete	Oc 100	36	27	$20	100
D Pete	Oc 110	11	22	$15½	100
Gulf C	Fb 35	20	86	$3⅛	$37¾
Husky	Ap 40	5	28	$8	$47¾
Husky	Ap 45	9	209	$4¼	$47¾
Husky	Jy 50	10	100	$3	$47¾
IOil A	Fb 22½	13	440	$3½	$26
IOil A	Fb 25	21	817	125	$26
IOil A	My 20	10	219	$6¼	$26
IOil A	My 27½	15	339	115	$26
IOil A	Ag 27½	8	121	160	$26
IPipe A	Fb 15	1	8	$2½	$17½
IPipe A	Fb 17½	28	244	30	$17½
IPipe A	My 15	4	13	$2⅝	$17½
IPipe A	My 17½	9	134	50	$17½
IPipe A	Ag 15	42	120	$2⅝	$17½
IPipe A	Ag 17½	7	63	85	$17½
Labat A	Ap 22½	5	272	100	$21½
MB Ltd	Fb 22½	20	294	160	$23¾
MB Ltd	Fb 25	5	733	40	$23¾
MB Ltd	My 20	6	164	$4⅜	$23¾
MB Ltd	My 22½	7	200	$2½	$23¾
MB Ltd	My 25	98	811	100	$23¾
MB Ltd	Ag 27½	6	11	70	$23¾
Moore	Fb 35	3	222	70	$35⅛
Moore	My 35	2	85	180	$35⅛
Moore	My 40	5	79	60	$35⅛
Moore	Ag 35	8	12	$2⅞	$35⅛
Mas F	Fb 12½	11	235	25	$11⅝
Mas F	My 10	2	129	$2⅝	$11⅝
Mas F	My 12½	3	343	100	$11⅝
Inco	Fb 17½	6	210	$4¼	$21⅝
Inco	Fb 20	125	1133	190	$21⅝
Inco	Fb 22½	92	865	55	$21⅝
Inco	My 17½	5	243	$4¾	$21⅝
Inco	My 20	57	665	$3	$21⅝
Inco	My 22½	78	743	150	$21⅝
Inco	Ag 17½	5	425	$5⅜	$21⅝
Inco	Ag 20	16	274	$3¾	$21⅝
Inco	Ag 22½	58	187	$2⅛	$21⅝
Norcn	Fb 15	137	817	$3⅜	$18½
Norcn	Fb 17½	208	4374	105	$18½
Norcn	Fb 20	30	2424	20	$18½
Norcn	My 15	3	481	$3¾	$18½
Norcn	My 17½	129	1781	$2⅛	$18½
Norcn	My 20	29	1317	90	$18½
Norcn	Ag 15	30	89	$4⅜	$18½
Norcn	Ag 17½	37	640	$2¾	$18½
Norcn	Ag 20	20	457	150	$18½
Noran A	Fb 35	5	134	$6½	$41¼
Noran A	Fb 40	11	163	185	$41¼
Noran A	My 32½	5	66	$9½	$41¼
Noran A	My 35	4	240	$7½	$41¼
Noran A	My 40	7	336	$3⅞	$41¼
Noran A	Ag 35	4	61	$8½	$41¼
Noran A	Ag 40	7	118	$5	$41¼
Noran A	Ag 45	17	20	$2⅞	$41¼
Nor Tel	Ap 32½	5	15	$10½	$43¼
Nor Tel	Ap 35	5	50	$9¼	$43¼
Nor Tel	Ap 40	42	102	$3¾	$43¼
Nor Tel	Jy 40	14	25	$4½	$43¼
Pac P	Fb 32½	5	16	$32⅜	$64¾
Pac P	Fb 35	12	20	$29⅞	$64¾
Pac P	Fb 50	15	175	$14⅞	$64¾
Pac P	Fb 60	20	170	$4⅞	$64¾
Pac P	My 40	15	11	$25	$64¾
Pac P	My 50	11	82	$14⅞	$64¾
Pac P	My 60	22	124	$4¾	$64¾
Roy Bk	Ap 35	10	279	$6¼	$40½
Roy Bk	Ap 40	11	143	$2¾	$40½
Roy Bk	Oc 40	1	1	$4½	$40½
Shell C	Fb 12½	2	13	$4½	$16⅞
Shell C	My 17½	102	208	110	$16⅞
Shell C	Ag 17½	5	104	170	$16⅞
Stlco A	Fb 27½	53	420	190	$29⅜
Stlco A	My 27½	10	309	$2¾	$29⅜
Stlco A	My 30	16	232	140	$29⅜
Stlco A	Ag 27½	20	85	$3½	$29⅜
Stlco A	Ag 30	47	86	$2⅛	$29⅜
Total P	Ap 17½	5	196	$3	$18⅝
Total P	Ap 20	30	739	140	$18⅝
Total P	Jy 20	13	283	190	$18⅝
Total P	Oc 17½	1	1	$4½	$18⅝
Total P	Oc 20*	24	25	$3	$18⅝
TrC PL	Fb 17½	38	458	95	$18⅜
TrC PL	Fb 20	2	156	10	$18⅜
TrC PL	My 17½	5	330	165	$18⅜
TrC PL	My 20	20	238	50	$18⅜
TrC PL	Ag 17½	5	70	$2¼	$18⅜
TrC PL	Ag 20	12	52	75	$18⅜
Segrm	Ap 30	3	34	$6½	$36⅛
Segrm	Ap 32½	10	99	$4	$36⅛
Segrm	Ap 35	13	58	$2	$36⅛
Segrm	Jy 30	5	5	$7¼	$36⅛
Segrm	Jy 35	2	32	$2½	$36⅛

Total volume 3687.

BONDS

TORONTO (CP) — Prices were fractionally higher in active trading on the Canadian bond market Wednesday. The short end of the market was up 10 cents. Mid-, long-term, provincial and corporate issues gained one-quarter of a point. Day-to-day money was available at 11 per cent.

GOLD

WEDNESDAY

LONDON (AP) — Closing gold prices Wednesday in U.S. dollars an ounce: London- 236.75; Paris- 231.48; Frankfurt- 235.27; Zurich- 236.375; Hong Hong- 232.22.

NEW YORK

WEDNESDAY

Alcan	37⅜	Inland St	37⅜
Alcoa	51¾	IBM	308⅜
Ald Chem	29⅜	Int Harv	37⅝
Al-Chlm	30⅜	INCO	18⅛
Am Air	13	Int Paper	41⅛
Am Brnd	51	ITT	29½
Am Bcast	34⅝	Johns-Man	24½
Am Can	36¾	Kaiser Al	—
Am El P	22⅜	Kennecott	22
Am Motor	6¾	Kraftco	46⅜
Am Tel T	62⅝	LTV	8⅜
Ampex	16	Litton	21½
Asarco	17⅛	Lockheed	21½
Ashland	—	McD Doug	33⅞
Atl Rich	58	McLean	14¼
Avco	20½	Merck	67¼
Avon	53⅞	Mer Lyn	17⅝
Bell How	15½	Minn MM	63⅝
Bendix	38¾	Mo Pac	48⅜
Beth St	23⅜	Mobil	69¼
Boeing	76	Monsanto	50⅜
Boise Cas	29¾	Motorola	39⅜
Borden	26	NCR Corp	68⅝
Borg-W	28⅝	Natomas	47⅜
Bri My	36½	Newmont	24⅜
Brunswk	14¼	Nort Sim	17⅛
Burl Ind	17⅝	Owen Ill	18½
Burl Nor	39	Pac Gas	23¾
Burroughs	71½	Pan Am	6¾
Caterpill	61⅝	Pan El P	44
Col Bcast	54⅞	Peop G	33⅝
Celanese	42¾	Pepsico	25⅝
Chase M	—	Phil El	16⅞
Chessie	29¼	Phil Morr	69¼
Chrysler	11	Phil Pete	30⅝
Cleve El	—	Pit Bowes	26
Coca-Cola	44¾	Polaroid	52⅞
Col-Palm	19	Proc Gam	85¼
Comsat	40½	Pub Sv EG	22⅜
Con Frt	23½	RCA	26⅜
Con Nat G	37½	Repub St	26⅜
Cont-Data	36¾	Revlon	53⅝
Con Ed	—	Rockwell	37⅝
Cont Oil	29⅛	Schlumberg	96⅜
Crown Ck	31⅞	Scott Pap	16¾
Crown Zell	33⅝	Sea Cstle	27
Delta Air	43⅝	Sears	20¾
Disney W	43	Seatrain	8½
Digital E	54⅞	Shell	31¾
Dow Chem	28⅛	Singer	14⅜
du Pont	137⅜	Sony	8⅝
East Air	8¾	So Cal E	26⅜
East Kod	61¾	South Pac	28½
El Paso	16⅝	Sperry	47⅞
Exxon	49½	Stand Cal	45⅞
Fair Cam	32	Sun Oil	42¾
Firestone	13	Teledyne	117¾
Ford	40⅝	Telex	6½
Gam Sko	27⅛	Texaco	25
Gen Dyn	86¾	Tex Gulf	22⅝
Gen El	49½	TWC	17⅛
Gen Food	35⅝	Un Carb	36¾
Gen Mot	58¼	Un Pac	55
G Tel El	30	Un Brd	10⅝
Gen Tire	26⅛	Un Oil	56⅞
Ga Pac	27⅜	UAL Inc	31¾
Gillette	26¼	U.S. Steel	25⅝
Goodyear	18½	West Air	9⅝
Greyhound	12⅜	Westghse	18½
Gulf Oil	23⅞	Weyerhsr	29⅞
Hilton	26½	Wometco	15¾
Homestake	33¾	Woolworth	20¾
Honeywell	72¾	Xerox	57⅞
Houston	28⅞	Zenith	14⅜

ACTIVE STOCKS

Stock	Sales	Close	Ch'ge
Gulf Oil	572400	23⅞	— ⅛
Tex Util	516800	19¾	+ ⅛
North Telec	375900	36½	+3¼
Weyerhsr	368000	29⅞	+ ½
BallyMfg	360000	51⅛	—5½
Gard Denv	346500	29¼	— ½
RalstnPur	328700	12	+ ⅛
Texaco Inc	326400	25	+ ½
Polaroid	297600	53	+ ⅛
AetnaLfeC	275500	41½	+ ¼
DowChem	261400	28⅛	— ¼
Scott Paper	249400	16¾	
Citicorp	208600	23¾	— ⅝

Silver

Closing basic price of 1,000-ounce certificates in the Victoria area, according to the Scotiabank, $6.50 U.S. bid per troy ounce and $6.55 asked. Previous day $6.30 and $6.55.

ALBERTA

Complete tabulation of Wednesday transactions. Quotations in cents unless marked $. Net change is from previous board-lot closing sale.

Stock	Sales	High	Low	Close	Ch'ge
Ashlu	3000	65	60	60	—5
Baretta	3000	30	30	30	—5
Bashaw	59500	22	18	18	—5
Cal West	3000	31	30	30	
Can Obas	87000	350	310	350	
Clearport	2000	315	315	315	—5
Commercl	3000	75	72	75	+3
Concept	2800	395	385	395	+10
Conventur	5100	$8⅜	8⅛	8⅛	+ ¼
Dixie	3000	35	35	35	+5
Duke	500	18	18	18	
Flag	500	70	70	70	+9
Flin Flon	3100	79	75	79	+4
Helgena	2800	140	131	131	—12
Highfield	11501	295	295	295	
Howe Sound	1500	50	50	50	+5
Kelvin	3300	$5⅝	5¼	5⅜	— ⅛
Kintla	1000	64	64	64	+2
Matrix	4100	80	75	75	
Mid East	3000	40	40	40	
Missi	1800	205	200	200	
Multiple	4000	26	26	26	
NRG	5835	$8½	8	8	— ½
Nesbit	1000	90	90	90	—5
NFortyFour	1500	490	490	490	+40
NewGatewy	1000	195	195	195	+5
New Pass	5800	120	105	120	+15
Nimrod	26600	120	92	110	+18
Nimrod wts	1000	30	30	30	+4
Omega	4500	300	300	300	+10
Orbit	500	$6	6	6	
Paramnt Rs	9900	430	425	425	
Parkland	400	100	100	100	
Penstar	28500	65	54	60	+5
Peregrine	7500	130	125	125	
Petromns	1000	26	26	26	
Ranchmns	280	285	285	285	+10
Rangeco	1400	$7¾	7½	7½	
Rio Alto	2700	235	230	235	
Sastex	3714	27	27	27	
Savanna	1150	75	75	75	+5
Seagull	3550	$6	5⅝	5¾	— ⅛
Sparrow	900	114	110	114	
Troy	9400	420	400	420	+20
Turbo wts	15650	$5¾	5⅜	5⅜	— ⅛
Twin Rich	500	65	65	65	
Universl Ex	1000	290	290	290	
Univ Uran	2200	390	375	375	—45
Zephyr	9705	485	470	470	—20
Nthwst pr A	477	$21	20	20	
Suzie	3000	70	70	70	
Nordex	1000	46	46	46	
Western Rs	1000	85	85	85	

Total sales: 351,277.

Commodities

WEDNESDAY

	Open	High	Low	Close	Ch'ge.
Silver, New York (per 100 oz.)					
Jan	643.00	656.50	643.00	655.80	+19.30
Feb	644.80	657.00	644.80	658.30	+18.80
Mar	649.00	663.00	649.00	662.30	+19.30
Copper, New York (per 100 lbs.)					
Mar	75.60	76.80	75.60	76.65	+2.05
May	76.65	77.90	76.65	77.70	+2.05
Jul	77.40	78.60	77.40	78.45	+2.05
Lumber, Chicago (per 1,000 bf.)					
Mar	223.00	227.10	222.10	226.30	+4.10
May	212.50	216.10	211.00	215.80	+4.70
Jul	205.60	209.50	204.60	208.30	+3.30
Plywood, Chicago (per 1,000 sq. ft.)					
Mar	213.30	214.30	211.30	214.00	+1.00
May	211.50	213.70	211.00	213.00	+1.90
Jul	210.20	212.30	210.20	212.00	+2.00
Porkbellies, Chicago (per 100 lbs.)					
Feb	60.25	61.57	60.25	61.57	+2.00
Mar	59.40	60.57	59.40	60.57	+2.00
May	60.20	60.97	60.10	60.97	+2.00
Gold, Chicago (per oz.)					
Mar	237.40	240.90	237.40	240.50	+5.00
Jun	243.70	247.80	243.70	247.50	+5.00
Sep	250.90	254.70	250.90	254.40	+4.80

Gold, Winnipeg (per oz.)	Open	High	Low	Close	Tues.
Jan	—	—	—	236.50b	231.50b
Apr	239.50	242.70	239.00a	242.70	238.20b
Jly	247.50	249.50	247.40a	249.30b	244.20b

CAREER TRAINEE

Canada-Wide General Insurance Organization offers an excellent opportunity for advancement in a career which can be varied, interesting and rewarding.

Training programme provided locally with full range of employee benefits.

Applicants should have a MINIMUM of Grade 12 education and be enthusiastic and ambitious. Reply, with resume to Box No. 35, Victoria Press, Victoria, B.C.

FOR SALE

HOTEL AND MOTEL COMPLEX

Modern full facility Hotel with attached Motel and swimming pool in the Southern Interior of B.C., situated on 9 acres. May be purchased as an existing complex or separately. Property is ideally located on a main highway and ready for further development. Area is expanding and potential for evaluation is prime. Property is reasonably priced for quick sale. Inquiries should be addressed to

VICTORIA PRESS BOX 54

DELUXE CONDOMINIUM
ALL CONCRETE AND STEEL
ASKING PRICE $62,800

Prime location and offering the following:
2 bedrooms, 2 bathrooms, 2 huge sundecks of 20'x6' each one, with 4 sets of sliding doors. 7 sets of cupboards, 2 deluxe appliances, panoramic views. Complex has swirl pool, exercise room, sauna and lovely hospitality room. Underground parking. Close to the downtown core.

View on appointment only.

PATRICK SNOW 592-3931
ISLAND HOMES LTD. 386-7545
1-26

A CONDOMINIUM SUITE IN HAMPSHIRE HOUSE
OAK BAY WATERFRONT
1-27 JACK PETRIE
598-8736 Res. 598-3321 Off.
JACK MEARS
OAK BAY REALTY

ELK LAKE

Lot 144' wide, 428' deep, on Elk Lake. All treed. $82,900 or will build to suit.

PHONE 479-8462

RRSP

Registered Retirement Savings Plan

10½%

No Fees of any kind. None.

"Parting with money is taxing."

FirstCity Trust
Formerly City Savings and Trust
724 Fort St./Victoria, B.C./V8W 1H2/
Phone (604) 383-4141

Member of Canada Deposit Insurance Corporation

Harbour Court
CONDOMINIUMS
In beautiful Harbour Square
Entrance — 525 Broughton St.

In the heart of the Harbour . . . one, two, and three bedroom luxury apartments, some with views.

$76,500 to $100,900

DAILY VIEWING:
1:00 P.M. TO 4:30 P.M.

Exclusive with
Royal Trust Corporation
477-0191 or 384-8001

FOR SALE Royal Trust

Offer to the holders of common shares of:

Pacific Petroleums Ltd.

by

Petro-Canada Inc.

(an indirectly wholly-owned subsidiary of Petro-Canada)

For Cash at $65.02 (Canadian) Per Share

Petro-Canada Inc. has made an offer (the "Offer") to purchase any and all common shares of Pacific Petroleums Ltd. (other than the shares already owned by Petro-Canada Inc.) for cash at $65.02 (Canadian) per share net.

We recommend that shareholders of Pacific Petroleums Ltd. accept the Offer.

We have formed a Soliciting Dealer Group, consisting of Canadian investment dealers and brokers, for the purpose of soliciting acceptances of the Offer. Copies of the Offer and Letters of Transmittal may be obtained from Montreal Trust Company, from your own investment dealer or broker, or from the undersigned.

A solicitation fee will be paid to members of the Soliciting Dealer Group in respect of shares deposited upon the solicitation of such members. For particulars of fees payable to the undersigned in connection with the Offer reference is made to page 17 of the Offer.

Shares may be deposited at offices of Montreal Trust Company in Toronto, Montreal, Vancouver, Calgary and Halifax specified in the Offer prior to the expiry of the Offer at 5:00 p.m. Eastern Standard Time on February 13, 1979, unless extended.

Pitfield Mackay Ross Limited **Wood Gundy Limited**

Greenshields Incorporated

'Just What B.C. Has Been Saying'

Times News Services

The Task Force on Canadian Unity report released today basically "recognizes what British Columbia has been saying all along," says Environment Minister Rafe Mair.

Mair, chairman of the provincial cabinet's confederation committee, said the report is an important document in its assessment of the Canadian problem.

Because Canada is a unique country, "we require unique solutions along the line B.C. has suggested, and I think the Pepin-Robarts report to a large degree fortifies and reinforces what we have said — specifically it goes a long way towards the Senate proposals B.C. has put forth."

"On the other side of the coin, it goes further down the line on language rights than B.C. has been prepared to go so far, so we're going to have to reassess that point of view."

Mair said there is no real problem in B.C. with language rights, except where they are impractical, but noted the recommendation for the right to a trial in one of the two official languages.

"Our difficulty in B.C. is how on earth do you hold that trial: where do you get the bilingual judges, jurors, court reporters? It is those things that we have to assess carefully."

He said the report does not suggest provinces "go as far as B.C. has already gone" in providing instruction in French.

Speaking in Washington, Quebec Premier Rene Levesque said today the report "seems to be a new expression in some form of special status" for his province.

He told reporters he believes it might be difficult for the rest of Canada to buy the idea of special status for Quebec.

The task force report said Quebec should not be prevented from developing its "Frenchness" by constitutional barriers which do not exist in other provinces.

New Brunswick Premier Richard Hatfield called the federal Task Force on Canadian Unity a mistake Wednesday only hours after federal and provincial ministers were given an advance look at the commission's final report.

Hatfield, attending a federal-provincial conference of intergovernmental affairs and justice ministers in Vancouver, said on a radio talk show that government decision-makers cannot rely on commissions to make tough decisions for them.

Asked if he thought the study was a waste of time, Hatfield replied: "I'm afraid I do."

LANGUAGE BARRIER FOR ED

OTTAWA (CP) — Gov.-Gen. Edward Schreyer's linguistic abilities are causing problem for the people who print the official record of Senate proceedings.

At his investiture on Monday, the new Governor-General gave a speech in five languages: English, French, German, Ukrainian and Polish.

On Wednesday, Senate Speaker Renaude Lapointe explained to the upper chamber why his speech had not been printed with the Senate debates, as intended.

"The printing bureau did not have the elements with the type for the parts of the speech made in Ukrainian, German and Polish," she said.

Top Flight for His Holiness

ROME (AP) — Leonardo da Vinci airport geared up for Pope John Paul II's Latin American shuttle today as if it had been Italy's first inter-galactic cruise.

Orders for flight AZ-6566, which took the pontiff to Santa Domingo where he will be staying for almost a day on his way to a Mexico conclave, spat with computerized efficiency from Alitalia's control centre, a mini space lab with its beeping and flashing panels of consoles and computers.

The passenger for whom the airline's sleekest jet, finest wines and sharpest crew were chosen ended up being listed as an ordinary first-class seat, dangling 68th on the catalog of names.

But it was evident that Passenger No. 68 was no ordinary tourist.

Alitalia pressed its finest DC-10 into service, a six-year-old craft named after the poet Dante. Airline technicians checked it from top to bottom and end to end, and a second backup jet was prepared as well.

Hours before the flight, the men and their magnificent machines checked that 105 tons of jet fuel was pumped on time, that food and beverages arrived at 6 a.m., 46 suitcases for the Pope and his aides arrived at 6:30 and the crew at 6:35 sharp.

For the world's first Polish-born pontiff, the airline had Polish vodka on hand.

For the Pope's gourmet spirit, the menu offered Sardinian lobster tidbits for hors d'oeuvres, Florentine turkey, or veal steak from the Frascati area near Rome, Polish brandy-filled Torta Owocowy fruit cake, and an assortment of cheese and fresh fruits.

No crush at any security check for this man, no fear of missing the plane. Passenger No. 68 didn't even have to fumble through his coat to come up with his ticket.

And a passport?

One top Vatican official confessed he didn't know even if John Paul had one, but it didn't matter, because no one asked to see it.

LET QUEBEC MAKE CHOICE

Continued from page 1

should be selected from provincial lists prepared by federal parties. The additional seats should be distributed on the basis of percentage of popular votes

In a section on the economy, the commission recommends constitutional changes that would strengthen prohibitions against trade barriers among provinces.

It calls for common standards to help ensure that Canadians can freely practise their trades and professions anywhere in the country.

And it says a new constitution should underline the desirability of equal social and economic opportunities in all regions.

The commission also calls on provinces to take the lead in supporting cultural and artistic development.

Tax write-offs and special allowances should be provided for cultural and linguistic programs.

The commission devoted part of its study to natives, a group it described as "the first Canadians."

It calls for changes in the Indian Act that would remove current discriminatory clauses against Indian women. Indian men and women should gain and lose formal Indian status in exactly the same way. Now, an Indian women loses such status when she marries a non-Indian. Indian men do not.

And it says Ottawa should "make greater efforts" to promote and protect native language and culture.

Williams Denies Anti-Labor Plans

Labor Minister Allan Williams categorically denied today that the Socred government plans to introduce right-to-work legislation.

Labor leaders and the NDP have warned in recent weeks that re-election of the Socreds will result in such laws.

Williams said he opposes right to work legislation from both a practical and philosophical viewpoint.

He said right to work is not in any way likely to resolve the difficulties proponents of such legislation say it will.

Williams said the government is not seeking a confrontation with organized labor over its expanded Essential Services legislation.

"I don't see us heading on that road at all. The legislation is there, it has not been used, and it will only be used in a case which requires it — where there is a disruption in services affecting health, life and safety."

Williams said he has written to Jim Kinnaird, president of the B.C. Federation of Labor, explaining the government position.

At a union rally Tuesday in Nelson, Kinnaird threatened a "bloodbath" if the government continues to restrict the right to strike.

Williams said he does not know what Kinnaird means. "I can only assume he made that statement in the heat of an emotional meeting."

Army Pair Shot

BELFAST (AP) — Two British undercover army agents were wounded, one critically, in a gunbattle with Irish Republican Army guerrillas Wednesday night, military authorities said today.

ALUMINUM
STORM
WINDOWS
ALLIED GLASS
Victoria 388-5108
"Anything in Glass"

chargex accepted *mastercharge accepted*

Ingledew's
CLEARANCE SALE MEN'S SHOES
LAST 2 DAYS OF OUR
FLORSHEIM SALE
selected Florsheim lines, all were formerly 54.00 to 74.00

For 86 years Florsheim has been the greatest name in men's shoes ... once-a-year we offer selected lines of these fine shoes at sale prices ... there is an excellent selection in all the popular leathers and wanted types including a splendid collection of handsome step-ins and there are lots of lace shoes too ... good size ranges, in fact, our size range and choice of patterns is excellent.

39.95

Broken lines UPTOWN SHOES formerly 34.95 to 42.95 ...... 26.95

Ingledew's
749 YATES STREET

sorry! no mail orders! no deposits! no exchanges or refunds at sale prices! 1-27

the Bay

$25 Perm Sale
ends January 31st

You have only until Wednesday, January 31 to receive $10 off all $35 perms in our Glemby Salon. Casual curls, wash-and-wear waves, body support, ultra curly looks ... any one could be yours for only $25. (Haircut not included). Come in soon for **a complimentary perm consultation.**

Call the Bay at 385-1311.

Glemby Salon, Second Floor

Hudson's Bay Company

open tonight
'til 9 p.m.

the Bay

CLEARANCE!

Save Friday on men's and ladies' wear,/clearance priced 'til Saturday while quantities last. Personal shopping only, please, no phone orders.

Men's Outerwear

Croydon Raincoats

Choose from two popular styles with zip-in linings for cold weather wear. "Avant Garde" style with fly front and split raglan shoulders or belted trench coat style with epaulets. Navy blue and beige in broken sizes including some talls and shorts. Not all sizes in all colours.

Regular $80 to $105.
To clear,
59.99 to 89.99

Melton Dress Topcoats

Corded 75% wool/25% polyester Melton dress topcoats in a contemporary style. Not all sizes 40 to 46 in both colours of medium grey and camel. Some talls in the group.

Regular $155.
To clear,
$109.

Men's Outerwear, Main Floor

Name Brand Half Slips

Choose from a good selection of Antron III non-cling half slips now at fantastic savings. Some with lace trim. Broken sizes in average and tall lengths.

Reg. $7 to $12.
To clear,
4.99 to 6.99

Half Slips by Kayser

Ankle length, 6-gore skirt half slips of Antron III non-cling fabric. Stretch lace at waist. White or ecru.

Regular $10.
To clear,
6.99

Underfashions, Second Floor

Save on Ladies' "Tender Tootsies"

Always popular Tender Tootsie dress shoes in assorted sandal and closed styles. Gold and silver shades in broken sizes 5 to 10.

Reg. $11 to $14.99
To clear
8.99

Ladies' Shoes, Second Floor

Ladies' Corduroy Blazers

Wide wale corduroy fitted style blazers with 3 front pockets. Brown, grey, camel or navy with contrast elbow patches. Sizes 7 to 15.

Regular $45.
To clear,
34.99

Main Floor Sportswear

Fall and Holiday Dresses

Choose from an assortment of styles in a broken selection of sizes, fabrics and colours. All reduced to clear.

Were 19.99 to 49.99
To clear,
9.99 to 39.99

Ladies' Dresses, Second Floor

Shop Jeunesse for Terrific Savings!

Choose from a great selection that includes dresses, velvet and satin pants, tops and blouses, assorted co-ordinates. Broken sizes. Some quantities limited, so shop early.

To clear,
6.99 to 19.99

Jeunesse, Second Floor

Charge it to your Baycard, Master Charge or Visa

Hudson's Bay Company

TRAFALGAR
FROM 8:30 NIGHTLY
IN THE
TOWER LOUNGE
RED LION
MOTOR INN 1-22

BARRY BOWMAN
WANTS YOU!
JOIN THE VICTORIA AIRFORCE TODAY
CFAX 1070

SECOND FRONT PAGE

Private operators can't gear up in time to fill the gap left by 'ill-conceived' sale of Gray Line by the government, says angry city travel agency official

By PAUL MOSS
Times Staff

Tour Bus Lack To Hobble Travellers

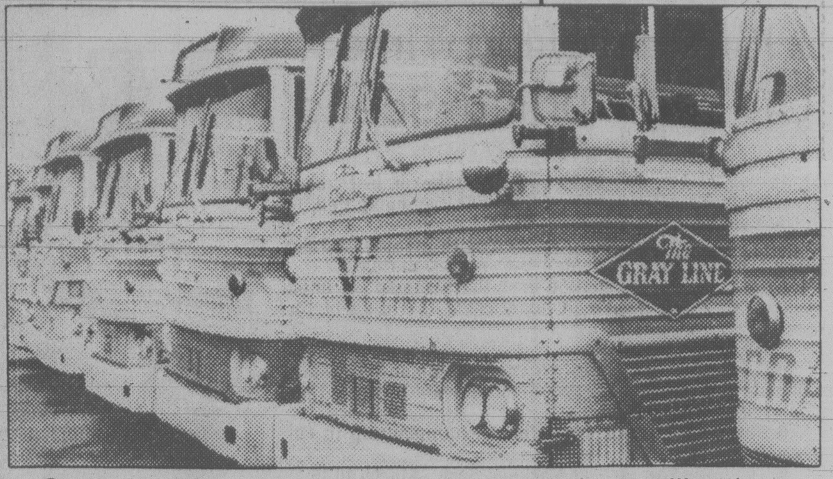

Senior citizen trade is big item for tour buses like these

HUNDREDS of Vancouver Islanders who hoped to take charter bus tours in B.C. and the U.S. this spring and summer may be in for a disappointment.

Indications are that there won't be enough buses available to handle all the senior citizens' groups, social clubs, schools and other organizations which are now trying to arrange bookings.

In the words of a spokesman for the Victoria Silver Threads Service, "It's going to be a bad, bad summer."

The situation is a direct result of the provincial government's decision last fall to withdraw government-owned bus lines from the charter business and leave the field to private enterprise.

The government's Vancouver Island Coach Lines (recently merged with Pacific Stage Lines in a new company, Pacific Coach Lines) used to be the dominant factor in the Island's multi-million-dollar charter trade but is now virtually out of the picture, except in a back-up role.

The company will handle charter trips during the transition period but only if the private bus lines cannot meet all the demands.

Three separate groups — in addition to long-established charter operators Watson and Ash of Courtenay — are preparing plans to run charter trips originating from the Island this spring and summer.

But there is skepticism from the travel industry and potential customers that the new companies can get organized in time to plug the gap left by the government's withdrawal.

Steve Powell, of the B.C. Travel agency in Victoria, condemned the government move as ill-conceived and ill-timed, and said it was done so hastily that the private sector couldn't possibly gear up in time to meet all the Island's charter tour needs this year.

Apart from other difficulties, he noted, there is a delay of several months in delivery of new buses.

"What is going to be felt increasingly as the year progresses is a general inconvenience to the residents of Vancouver Island, due to the speed with which this whole thing was pushed through," he said.

"If it had been a phased pull-out over two years it would have been much more acceptable."

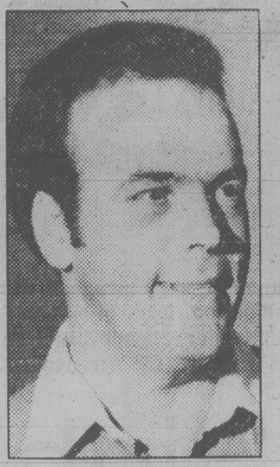

POWELL
. . . 'ill-timed'

BARKER
. . . 'bad summer'

Ironically, of the three newcomers to the local charter business, one has a charter licence but no buses, while another has buses but no licence. The three groups are:

— The Seattle-based Gray Line Sightseeing Company, which recently bought out the B.C. government's franchise of the same name.

— International Stage Lines Ltd., whose principals are drivers employed by Pacific Coach Lines. ISL was the successful bidder for VICL's coveted Interstate Commerce Commission certificate, the licence which allows operators to run tours into the U.S.

— And an as-yet-unnamed bus company spawned by Conmac Enterprises of Sidney, whose principals Wayne MacArthur and Jerry Conrod own the Sidney Travelodge.

The B.C. Motor Carrier Commission approved charter licences for Gray Line and ISL 10 days ago but an earlier application by Conmac was turned down.

A.R. Fitch, the superintendent of motor carriers, said that decision has been appealed to the provincial cabinet but a ruling could take as long as three or four months.

Edward Cedergren, manager of Gray Line of Seattle, said the company's acquisition of the Victoria franchise will enable it to originate a considerable amount of charter business here, in addition to bringing in package tours.

"We are going to have a substantial fleet of equipment in there (Victoria) to do charter work but we had to wait until the licences were awarded by the Motor Carrier Commission before we could begin solid planning," he said.

George Pullman, spokesman for International Stage Lines, said "at least 20" drivers now employed by government-owned bus lines in Victoria, Nanaimo and Vancouver launched the new group after abandoning earlier attempts to persuade the government to remain in the charter business.

ISL plans depots in all three cities and envisages a total capital investment of around $1.5 million, including almost $1 million worth of new buses.

Pullman said the first two buses could arrive within a few weeks and then additional buses should be delivered at the rate of about two a month for several months.

"We are mainly concerned with the senior citizen trade on Vancouver Island — that's what we are gearing up for," he added.

Wayne MacArthur of Conmac Enterprises, who used to run the old Pacific Commuter bus service between Sidney and Victoria until he sold it to the former NDP government, told the *Times* his company wants to concentrate on providing local charter tours in the Greater Victoria area, Saanich Peninsula and Gulf Islands.

It has already purchased seven buses and received the backing of several groups including Saanich council, the Victoria, Sidney and Salt Spring chambers of commerce and the Silver Threads organization.

Watson and Ash president Leo Richards said requests to his company for spring and summer trips this year are up substantially on last year but so far he hasn't had to turn any business away.

He conceded, however, that if the present tempo of bookings picks up over the next two or three months "problems could arise."

Meanwhile, Victoria-area senior citizens' groups are meeting uncertainty and frustration in trying to arrange their 1979 bookings, and spokesmen say other organizations for the elderly throughout the Island are in similar straits.

(Such organizations are the mother lode of the charter trade on Vancouver Island. Last year alone the seniors' clubs from Victoria to Courtenay with a combined membership of nearly 16,000 chartered 402 buses carrying 17,624 trippers to beauty spots on the Island, elsewhere in B.C., Banff and Reno. The Victoria Silver Threads centre alone was responsible for $80,000 worth of charter business in 1978).

Pauline Barker, executive director of the Victoria centre, said Pacific Coach Lines' backup role is scant comfort because rates on the government line have increased almost 50 per cent since last year.

"We're in the position right now where we are scrambling to try to find buses for our trips this summer," she said. "We have to get lists out, confirm ferry bookings, but everything is up in the air."

However, Pacific Coach Lines manager Jack Thomas said he believes any hole in the Island's charter bus business will be only temporary while the private companies sort out licensing and bus delivery problems.

In the long run, he believes, the consumer will benefit from the competition in the private sector and price stabilization, "because the cost of government operations always tends to be high."

★ ★

DOUBLE-SHUFFLE FOR GRAY LINE?

Gray Line Seattle Inc. is all set to do business in Victoria but the firm may have a parking problem.

Victoria Ald. William McElroy says it's a long standing city policy to give preference to local firms when it comes to allocating Causeway space.

"We may have to consider relocating the Gray Line buses in some other location, maybe Belleville or Quebec," he said.

He said in the past, the city allowed Gray Line as a Canadian company on the Causeway because the city had to bow to the wishes of the provincial government, which owned the buses.

The Gray Line bus operation was recently sold by the government to the Seattle firm.

Young 'Disgusted' By Bawlf Backdown

By PAT DUFOUR
Times Staff

Victoria Mayor Mike Young said today he is disappointed and disgusted by Deregulation Minister Sam Bawlf's backdown on cash aid for the central library.

In a press release Wednesday, Bawlf said the four core municipalities cannot expect $400,000 from the provincial government to help relocate the Greater Victoria Public Libray's central branch.

Bawlf said about $150,000 is a more realistic figure for relocating the library in the new Broughton Street government building.

Young and Esquimalt Mayor Art Young both said it was Bawlf himself who suggested an amount of $400,000 would probably be made available for the library move.

The Victoria mayor said Bawlf met the four mayors in the Imperial Inn on July 26, 1978, when he was the minister responsible for libraries and facilities grants.

At that meeting, the minister suggested a grant of close to $400,000 could be obtained.

"He volunteered it," Young said.

"Either the minister has suffered a serious lapse of memory or has been negligent in pursuing his own suggestion."

He said Bawlf made the suggestion after the government had reneged on a previous offer of $100,000 per annum toward the operating costs of the library.

The Esquimalt mayor also expressed surprise at Bawlf's announcement and said his council will not go along with the move to the new location unless the promised grant is forthcoming.

"He did actually say he believed we could apply and be reasonably sure we could get something in the neighborhood of $400,000," he said.

In his statement Wednesday, Bawlf said: "The amount for which the library would be eligible, in a strict interpetation of the act, is closer to $150,000.

"There is a mistaken impression abroad that the government has already promised $400,000. The Buildings Corporation has, in fact, already reduced the rental on the premises by about $100,000 a year so that the library can afford the space."

Bawlf said when the library board approached him for additional aid in the form of a recreational facilities grant so they could proceed, they were advised that their eligibility for the maximum grant would have to be carefully considered.

Librarty board chairman Gordon Hutcheson said Bawlf's announcement "leaves us in a little bit of a quandary.

"We did understand it would not exactly be $400,000 but would be in the neighborhood of $400,000."

He said the four councils had given their approval, based on the promise of the grant.

Hutcheson said the board now has three options. One is to go back to the municipalities and ask approval for the library move, based on the lower figure.

Another option is for executive board members, with the help of the four mayors, to try and resolve the issue with the government.

"The third is to do nothing, to say that's the end of it."

Murray Glazier, chairman of the board's building committee, said Bawlf's announcement will receive top priority at a meeting to be held Friday.

"All of the work of the board members, the councils and administrative people in the municipaities is in jeopardy. I have to say that I just don't understand the minister."

$332 TAKEN BY GUNMAN

City police are looking for a tall, slim man who held up the desk clerk at the Sherwood Park Inn, 123 Gorge, early today.

Police said the man, who wore a ski mask and brandished a small black revolver, entered the lobby at 1:37 a.m. and ordered clerk Gary Lavalee to hand over the money in the till.

After scooping up the cash — $332.55 — the gunman fled and was last seen running across the parking lot.

Lavalee said the man was about six feet one, slim, and had shoulder-length greasy brown hair.

Pickup Ducks Legal Fight With McGeer

Greater Victoria school board chairman Carol Pickup Wednesday night backed down from challenging Education Minister Pat McGeer.

Earlier this week she challenged the legality of McGeer's order to replace two non-trustee appointments to Camosun College council with board members.

She changed her mind after reading a laywer's recommendation that the board comply with the order.

Trustees Dr. Mark Fisher, Martin Levin, Winfield Mot and Mary Breer were elected to the college council by secret ballot, ending lengthy debate on the issue.

Pickup said she still has reservations about the legality of McGeer's order, but is anxious to get on with board business.

McGeer's sudden announcement he was changing the structure of the college council came Monday and invalidated two non-trustee appointments made by the board last week.

Pickup said she would ask for a legal opinion of the order, which she called a disgusting attempt to control an autonomous body.

She charged McGeer was manipulating the new Colleges and Provincial Institutes Act and the Public Schools Act.

McGeer said in a letter to Pickup Monday he was using a section of the new colleges act to place the council back under the Public Schools Act.

According to board solicitor John Wood, McGeer's actions appear contradictory.

However, Wood said arguements can be made in favor of both the board's and McGeer's positions and he recommended the board comply with McGeer's directions.

Three trustees nominated, Susan Brice, Peter Yorke and Fisher, refrained from voting.

They said their votes could create a possible conflict of interest since it appears trustees appointed to the council will receive an honorarium of $2,000 in addition to the $2,000 received as members of the school board.

Although the Public Schools Act prohibits double honorariums, deputy education minister Walter Hardwick has said he sees no reason trustees shouldn't receive both stipends.

In other business, the board approved a motion by Pickup to invite parent committees to hold regular meetings with school principals and teachers.

Administration will be instructed to help the new parent groups understand the system and provide any training they might need to work more effectively.

City May Soon Receive Children's TV Channel

Victoria could have a children's television channel by the summer, a spokesman for Premier Cablevision Ltd. said today.

Bud Garrett, vice-president of research and development, said his company has been studying the concept of a children's channel for sometime and would like to get one operational by this spring.

Garrett said Premier (which is the parent company of Victoria Cablevision Ltd.) has been negotiating with Scarborough Cable TV for some of that channel's material.

The Scarborough operation has put together a package called the Canadian Children's Channel which is being offered to cable stations across the country.

Garrett said Premier would like to get it, but at the same time would like to leave room for lots of local content, as well as ethnic programming.

"We have not finalized any plans for the full package . . . but it's an interesting concept and we're going to use as much of that material as is applicable to our situation out here."

Garrett said Premier had retained a consultant to take an in-depth look at the children's channel concept and had determined it would be well received.

Premier services Vancouver, Victoria and Coquitlam with its cable network.

Scarborough Cable TV started its childrens channel in the Toronto area in 1975.

Tax Hike Coming

Capital Regional District residents will have to pay more toward hospital costs, hospital district board chairman Art Young said Wednesday.

"We'll be putting up the cost to the taxpayers by one-third of a mill," the Esquimalt mayor said. "We have now come to the end of the approved referendums. Hospitals are going to start costing us money this year."

A proposed $19,262,346 budget from the hospital executive committee was approved by the board.

Young described it as a "hoping budget."

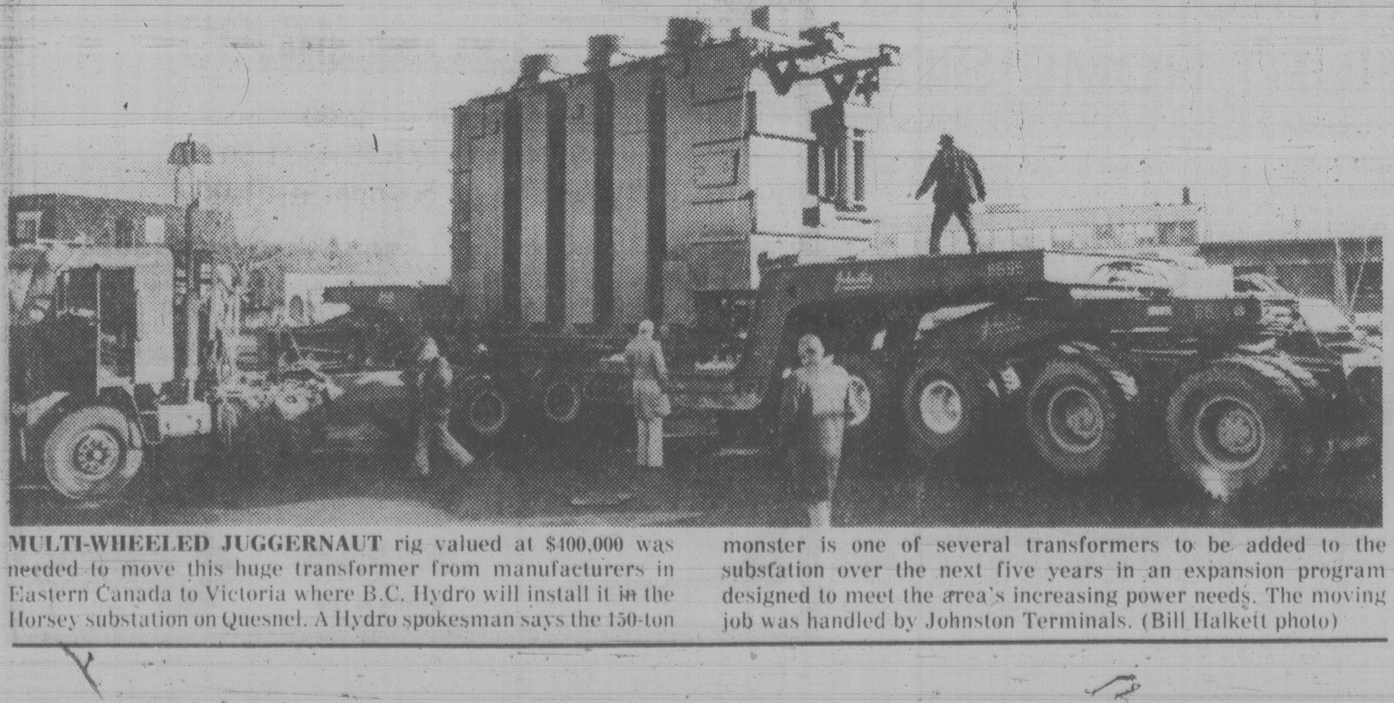

MULTI-WHEELED JUGGERNAUT rig valued at $400,000 was needed to move this huge transformer from manufacturers in Eastern Canada to Victoria where B.C. Hydro will install it in the Horsey substation on Quesnel. A Hydro spokesman says the 150-ton monster is one of several transformers to be added to the substation over the next five years in an expansion program designed to meet the area's increasing power needs. The moving job was handled by Johnston Terminals. (Bill Halkett photo)

bill walker

It's Travelling Time On The Curling Scene

Want a curling holiday?

If you've got the time, you can take in just about everything of a national nature this year, beginning Feb. 18 in Noranda, Quebec.

That's the start of the senior men's title affair with **Jake Block** of Abbotsford this year's B.C. representative.

(The advance information is so that you can get in on cheaper air fares. Contact your friendly travel agent for details).

Then follow, in order:

- The Lassie, the ladies' national championship, which will be held in Montreal — specifically Mount Royal — Feb. 25-March 2;
- The Brier, the men's national championship in Ottawa, March 4-10;
- The Canadian girls at Yorkton, Sask., March 10-16;
- The Uniroyal World junior men's at Moose Jaw, Sask., March 11-17;
- The Canadian senior ladies at Vernon, March 17-23;
- The World Invitational ladies at Perth, Scotland, March 17-23;
- The Seagram's national mixed at Prince George, March 18-23; (they are all on at the same time);
- Or, if you're tired of travelling and would rather wait for the World men's, you can do the loyal thing and whip home and support the Pepsi Cola Canadian junior men's championship at Victoria Curling Club, March 19-24.

Besides, that will give you just enough time to get a change of clothes and be off to the Air Canada Silver Broom World men's at Berne, Switzerland, March 26-31.

That's the lineup. You can't catch 'em all, but it's a thought; and the Canadian junior here should be well worth waiting for if you can't make the others.

The Lassie and the Brier are the biggies considering this is the farewell for the Macdonald Tobacco Company.

Waiting in the wings to take over the men's event, which is celebrating its 50th anniversary, is Labatt Breweries of Canada, Ltd., but the ladies so far haven't a sponsor for the future.

* * *

Otherwise, this week's highlight — The Island Men's playoff — is centred in beautiful downtown Lake Cowichan and, if you haven't got a hotel room, good luck.

Four rinks from the North Island and four from the South will meet in a modified double-knockout competition with two to qualify for the Pacific Coast Curling Association championships at Duncan, Feb. 2-4.

Keith Dagg of Victoria Club and **Tim Horrigan** of the Racquet Club represented the Island in the PCCA last year from the Island while **Steve Skillings** of Victoria Club qualified from the Totem.

Dagg and Skillings are back for another try but Horrigan isn't. He didn't compete this year.

Dagg has his regular crew of **John Balloch, Al Beasley** and **Brock Emberton**.

Skillings has **Murray Walker, Rob Cummings and Kim Browning** as his supporting cast.

The other reps from the South are:

Bob Gallaugher, Don Dyck, Bob Holler, Fred Ziegler of **Playland;**

Jack Anderson, Phil Olson, Ken Phair, Lee Towne of **Juan de Fuca.**

From the North Island are:

George Ziolkowski, Lyle Boyce, Dave Fisher, Alan Mellis of Campbell River;

Ivan Carlisle, Wayne Morrow, Jim Gislason, Wayne Beskau of Port Alberni;

Steve Williams, Ron McKinlay, Don McKinlay, Vic Gamble of Duncan;

Glen Harper, Gwynn Hughes, Jim Barrett, Bert Oud of Duncan.

* * *

And put the PCCA on that travel sked as well. It should be a dandy. Three rinks already have qualified. They are skipped by defending B.C. champion **Bernie Sparkes** and **Brent Giles**, who qualified out of Zone 3 last weekend and Vancouver's **Glen Pierce**, who won the Totem.

Victoria's **Bart Longmore** and **Barry Harvey** will take part in a playoff in Vancouver next week for the other Totem berth.

India Batsmen Go on Rampage

NEW DELHI (Reuter) — India totalled a massive 523 for six wickets in its first innings at the end of the second day of the fifth test against the West Indies Thursday.

The score was the highest it had ever made against the West Indies and its third highest against any country.

With Kapil Dev unbeaten on 94, there is a chance Indian captain Sunil Gavaskar will continue the innings when the match resumes Saturday to allow him to complete his maiden test century.

Dev, 20, originally selected as an opening bowler, is developing into a very useful all rounder. He has pulled India out of trouble with his batting several times during the current series.

If he is allowed to complete his 100, it would be the third of the innings. Gavaskar made 120 and Dilip Vengsarkar 109.

Dev made his runs in 180 minutes, with eight boundaries, but was prevented from completing his century by go-slow tactics in the field.

Leeds Squanders Lead

LONDON (CP) — Southampton trailed 2-0 and had a man sent off but still managed to tie First Division Leeds United 2-2 in the first leg of their English League Cup soccer semi-final Wednesday.

Second-half goals by Nick Holmes and Steve Williams tied the score for Southampton after Tony Currie and Ray Hankin had put Leeds ahead.

However, Southampton's comeback was spoiled eight minutes from the end when Phil Boyer was sent off after kicking the ball away from a free kick.

In the other semi-final, league champion Nottingham Forest leads Watford of the Third Division 3-1 after the first leg.

SPORTS MENU

TONIGHT

HOCKEY

8 p.m. — South Vancouver Island Junior "B" League, Oak Bay Trios vs. Fuller Lake Flyers, Oak Bay Recreation Centre.

8:25 p.m. — South Island Big Six League, Victoria Athletics vs. Western Homes Buckaroos, Pearkes Arena.

BASKETBALL

6:30 p.m. — Greater Victoria High School Girls' League: Belmont at Reynolds, Spectrum at Lambrick Park.

6:30 p.m. — Greater Victoria High School Boys' League: Reynolds at Belmont.

VOLLEYBALL

7 p.m. — Victoria and District Senior "B" League games, Royal Roads.

FRIDAY

HOCKEY

8:30 p.m. — South Vancouver Island Junior "B" League, Lake Cowichan Baird's Trucking vs. Oak Bay Trios, Lake Cowichan Arena.

11 a.m. — Start of third annual Canadian Oldtimers tournament, all Greater Victoria arenas.

BASKETBALL

3 p.m. — Start of third annual high school boys' Oakleaf Classic tournament, Oak Bay High School.

SLAPPING at loose airborn puck in an attempt to clear it from in front of goalmouth are Chicago Black Hawks' goaltender Tony Esposito and defenceman Mike O'Connell during second-period flurry in National Hockey League game Wednesday against Canucks in Vancouver. Canucks' Drew Callander (21) appears to be helping Bob Murray (5) of Hawks keep Rick Blight out of play. Hawks went on to win, 5-0. (CP Wirephoto).

Hawks Flying High

By ERNIE FEDORUK
Times Staff

PORTLAND — The Winter Hawks of last year had much more individual talent than this year's squad, so why is Portland threatening to run away with the Western Division honors in the Western Hockey Leagye?

Losers of only six games so far, the hepped-up Hawks moved 18 points ahead of second-place Victoria by coming from behind with five third-period goals Wednesday to defeat the injury-wracked Cougars 7-5 here.

Things have been going well for them. The Winter Hawks are undefeated in their last eight games but it takes more than a hold on first and a hot surge to please Portland manager Brian Shaw.

It is a "team" that pleases Shaw.

"We had eight super hockey players last year," Shaw said. "But this year we have a team."

He means "team" as in teamwork.

"Its the kind of a team," he continued, "that does't wait for (Perry) Turnbull to score. On our last road trip, it was our so-called lesser lights that carried us. Turnbull (Portland's captain and leading scorer) did not play well. But players like Max Kostovich, Joel Elliott and Tim Tookey performed very well."

Shaw also admits the breaks have helped, and even has a reason for that.

"Last year, we placed too much emphasis on finishing first. This season, we just set our sights on making the playoffs. It looks like we're going to be there, and the players are loose and without pressure. That's making a difference."

The Hawks looked most relaxed and confident in the final 10 minutes when they climaxed Wednesday's comeback with the game's last four goals to nullify a strong and gutsy display by the Cougars.

Playing without five regulars, Victoria spotted Portland the first two but bounced back to tie it 2-2 before the first period ended. Cougars led 3-2 after 40 minutes and were on top by 5-3 count before the midway mark in the final period.

It was clock-watching that helped contribute to Victoria's downfall. Looking up to the scoreboard and seeing the advantage they held, the Cougars decided to switch tactics. Instead of sticking to the strong forechecking that helped them into the drivers' seat, the Cougars went into a defensive shell to protect their advantage.

The Cougars played with three youngsters from their Nanaimo farm club. Defencemen Len Dawes, 16, Ryan McAdam, 17, and winger Dave Wheeldon contributed strongly and certainly couldn't be faulted for the loss.

McAdam scored a goal and an assist while Wheeldon also scored once, his goal coming in the third period and during his first shift on the ice.

Dawes was scheduled to rejoin Nanaimo today but McAdam and Wheeldon will remain with Cougars for the game Friday in Seattle and one against the Hawks in Victoria on Saturday.

Forwards George Fritz, Bob Smith and defencemen Robert Jacobson, Scott Lang and Todd Morton all were left in Victoria to nurse injuries.

* * *

VICTORIA 5, PORTLAND 7

First Period

1. Portland, Turnbull (Szott, Babych) 11:38
2. Portland, Kostovich (Stewart) 12:16
3. Victoria, G. Robertson 15 (Lupul, Robinson) 16:10
4. Victoria, McAdam 1 19:16

Penalties—Turnbull P 2:01, Wesley P 15:26, Adams V 16:45

Second Period

5. Victoria, Lupul 31 (Dawes) 8:22

Penalties—Toal P 1:46, Brown P 4:19, Hunter P (served by Szott) 6:42, Feltrin V 8:38, Tookey P 13:36, Feltrin V 16:07.

Third Period

6. Victoria, G. Robertson 16 (T. Robertson) 2:42
7. Portland, Chorney (Babych, Turnbull) 5:22
8. Victoria, Wheeldon 1 (McAdam, G. Robertson) 9:02
9. Portland, Turnbull (Tookey, Dobson) 12:48
10. Portland, Kostovich (Brown, Babych) 13:56
11. Portland, Yachimec (Kostovich, Babych) 16:12
12. Portland, Chorney (Robidoux, Dobson) 19:59

Penalties—None.

Shots on goal by			
Victoria	10	11	9—30
Portland	20	11	13—44

Goal—Eastman, Victoria; Hunter, Portland

Attendance—3,944

	G	W	L	T	F	A	P
Eastern Division							
Brandon	42	35	2	5	304	126	75
Saskatoon	44	14	19	11	252	246	39
Edmonton	44	12	24	8	179	234	32
Regina	43	8	31	4	168	322	20
Central Division							
Billings	47	30	12	5	269	163	65
Lethbridge	45	24	16	5	251	199	53
Calgary	46	15	26	5	210	260	35
Medicine Hat	44	10	29	5	160	295	25
Western Division							
Portland	41	27	6	8	248	156	62
Victoria	45	19	20	6	194	200	44
New West	39	20	16	3	171	160	43
Seattle	44	12	25	7	176	221	31

Tonight's games

New Westminster at Medicine Hat
Brandon at Edmonton

EDMONTON (4) — Ray Neufeld, Craig Levie, Bruce Jacobson, Steve Blue. CALGARY (11) — Ralph Krueger 3, Kelly Kisio 2, Dave Morrison 2, Jim Crossan, Sid Giroux, Rocky Greenwood, Blair Peebles. Attendance: 1,192.

BRANDON (5) — Brian Propp 2, Dave Chartier 2, Mike Perovich; REGINA (1) — Dean Solheim. Attendance — 1,640.

NEW WESTMINSTER (2) — Dave Orleski, John Paul Kelly; BILLINGS (6) — Don Nachbaur 2, Harvie Pozca 2, Ian McInnes, Gord Stafford. Attendance — 3,142.

Hawks Fly Everywhere!

Times News Services

Chicago Black Hawks, leaders in the National Hockey League's Smythe Division, tasted sweet revenge Wednesday night, defeating Vancouver Canucks, 5-0.

The win was the Hawks' first in six meetings with Vancouver this season. Canucks dominated the earlier contests, with three wins and two ties, but now trail the Hawks by four points.

Goaltender Tony Esposito was brilliant in backstopping the win, blocking 34 shots and impressing Canuck coach Harry Neale.

"He made three or four saves that I don't even think he saw the puck," said Neale. Esposito made outstanding saves on point-blank drives by Brad Gassoff and Stan Smyl in the second period.

Darcy Rota scored at 3:45 of the first period, beating defenceman John Grisdale and sliding a sharply-angled shot past Glen Hanlon.

Ted Bulley notched his 16th goal of the season 1:01 later by hammering home his own rebound.

Defensive mistakes by Vancouver in the second period were turned into goals by Rota, Ivan Boldirev and Stan Mikita.

Elsewhere in the NHL, the Washington Capitals defeated the New York Rangers 5-1 for their fifth victory in six starts, Toronto Maple Leafs and Minnesota North Stars tied 2-2 and Los Angeles Kings beat Pittsburgh Penguins, 4-1.

(Summaries on page 12)

INTERFERENCE BY FANS COULD HURT HOME SIDE

EDMONTON (CP) — Spectators interfering with any Canadian Football League game could cost their home team a touchdown if the CFL rules committee gets its way.

The new rule was one of 15 passed by the committee Wednesday. If approved by the CFL executive-committee at its annual meeting next month in Toronto, they come into effect this season.

All unauthorized persons — whether they be players, team officials or fans — interfering with play on the field could force a penalty on the home team if the visiting team was in possession of the ball, the new rule states.

Instead of a touchdown, the referee could award a penalty moving the ball half the distance from the point of the indiscretion to the hometeam's goal line.

"It's a question of making the home team responsible for adequate crowd control," Gordon Walker, league information director, said.

The rules committee also recommended that "crack-back" blocks—those involving a hit from a player's blind side—be permitted only if a player is struck above the waist.

Any player physically abusing a game official would be thrown out of the game, Walker said. The team would also be assessed a 25-yard penalty.

Other recommendations included:

—if an ineligible player doesn't try to catch a forward pass, loss of a down should be the only penalty assessed.

—a ball accidentally striking a player's leg or foot should not be ruled as kicked.

—head slapping would be included in the definition for unnecessary roughness.

—all face mask penalties should be for 15 yards instead of the current five.

—hitting the kicker should no longer call for an automatic first-down penalty. The penalty should be 10 yards from the point of last scrimmage. However, the penalty for roughing the kicker would remain at 15 yards and a first down.

All-Stars To Meet Soviets

TORONTO (CP) — The Star says it has learned the makeup of the 25-man National Hockey League roster that will face the Soviet Union in the three-game Challenge Cup showdown in February.

Six all-star team members were selected by the fans— one at each position. The other 19 members of the professional squad were to be picked by the team's general managers' committee and head coach Scotty Bowman of Montreal Canadiens and were to be formally announced Sunday.

The Star says three Toronto Maple Leafs — centre Darryl Sittler, right winger Lanny McDonald and defenceman Borje Salming — have been selected as has defenceman Brad Park of Boston. Bob Dailey of Philadelphia is a reserve if Park, who has been injured, can't play.

Bowman is obligated to start the five skaters selected by the fans — defencemen Denis Potvin of the Islanders and Montreal's Larry Robinson, centre Bobby Clarke of Philadelphia, left winger Steve Shutt of Montreal and team-mate Guy Lefleur at right wing.

However, the Montreal coach is under no obligation to start the fans' choice in goal, Chicago Black Hawks veteran Tony Esposito, 35. The Star says its sources indicate Gerry Cheevers, 38, of Boston, and Montreal netminder Ken Dryden, 32, have been picked for the team.

Bowman's approach to handling the swift-skating Soviets in the Challenge Cup is reflected in the roster that shows with only two wingers — Bob Gainey of Montreal and Don Marcotte of Boston — skaters noted more for their defensive abilities than scoring prowess.

Joining Clarke and Sittler at centre, are Bryan Trottier of the Islanders, New York Rangers' Swedish ace Ulf Nilsson and Marcel Dionne of Los Angeles Kings with Gil Perreault of Buffalo Sabres in reserve.

On the right side with Lafleur and McDonald are Mike Bossy of the Islanders, Macotte and Rick Middleton of Boston with Rangers' Anders Hedberg topping the reserve list.

The committee named only four left wingers as definites — Shutt, Gainey, Clark Gillies of the Islanders and Bill Barber of Philadelphia — since the versatility of several players, among them centres Dionne and Perreault and Marcotte, allow them to play more than one position.

None of the seven defencemen fall into the "defensive" category. All are noted offensive defenders, fitting into Bowman's mold of puck control for the series.

With starters Potvin and Robinson are Salming, Park (if he's ready), Serge Savard and Guy Lapointe of Montreal and Barry Beck of Colorado Rockies.

McLaren Gets Braves Winner

CHEMAINUS — Murray McLaren fired his second goal of the game at 1:58 of the third period Wednesday to give Saanich Braves a 4-3 Patterson Division squeeker over Fuller Lake Flyers in a South Vancouver Island Junior "B" Hockey League game at Fuller Lake Arena.

The two clubs were tied 2-2 after the first period and 3-3 after the second.

Wayne Himmelman and Tracy Patterson fired the other Saanich goals while Greg Hollett (2) and Brett Malli replied for Fuller Lake.

PATTERSON DIVISION	G	W	L	T	F	A	P
Saanich	7	7	0	0	57	19	14
Fuller Lk.	7	4	3	0	48	37	8
Juan de Fuca	6	2	3	1	25	37	5
Esquimalt	6	1	4	1	22	48	3
PEART DIVISION							
Oak Bay	4	2	1	1	20	11	5
Lk. Cowichan	3	0	2	1	9	15	[illegible]
Kerry Park	3	0	3	0	7	22	0

NHL LEADERS

	G	A	P
Trottier, NYI	33	45	78
Lafleur, Mtl	33	42	75
Dionne, LA	36	35	71
MacMillan, Atl	23	48	71
Bossy, NYI	37	30	67
Chouinard, Atl	28	39	67
Gillies, NYI	19	44	63
Federko, StL	17	46	63
Potvin, NYI	20	39	59

Prize Shoot
South Vancouver Island
Rangers
Luxton Road
Invite you to a
Prize Trap Shoot
Jan. 27th & 28th
10 A.M. to DARK

Welcome to Victoria
All teams in the 3rd Annual Western Canada Oldtimers Hockey Tournament. Enjoy what our city has to offer you. We invite all friends of the Banff Oldtimers and the Spiritwood Elbow Benders to visit them at the CREST HARBOURVIEW INN
455 Belleville St.
BEST OF LUCK TO ALL TEAMS!

Third Annual
WESTERN CANADA
OLDTIMERS
HOCKEY TOURNAMENT

ARENA ADMISSIONS
Adult — $2.00
Student & O.A.P. — $1.50
Children 12 & Under — $1.00

DAY PASSES
(Good at all arenas, all games, for 1 day)
Adult — $5.00
Student & O.A.P. — $3.50
Children 12 & Under — $2.50

TOURNAMENT PASSES
(Good at all arenas, all games, including finals)
Adult — $10.00
Student & O.A.P. — $7.50
Children 12 & Under — $5.00

ADVANCE TICKET SALES AVAILABLE AT:
Town and Country Texaco 383-8352
and at all Local Arenas

HELP US BRING THE
NATIONAL TOURNAMENT
TO
VICTORIA IN 1980

PACIFIC WESTERN AIRLINES

Sisters Nina And Jennifer Hit Net Trail

By MAX LOW
Times Staff

NINA BLAND

JENNIFER BLAND

Pancho says they've got it so two Victoria girls are off spreading it around the world.

Tennis talent, that is.

Hot on the heels of Canada's former top junior Wendy Barlow, sisters Nina and Jennifer Bland have both decided to take a year off studies to try to make it out there in the tough fray that is women's tennis.

The Bland girls are trying their luck on the Avon Futures satellite circuit. This week they're playing in qualifying rounds in Toronto and all next week they'll be in Montreal. The following week it's Columbus, Ohio, and after that play moves to Atlanta in Georgia, to Dallas in Texas and ends in Fort Meyers, Fla., in March.

Next stop on their itinerary will most likely be the Italian circuit in April.

I didn't catch Nina and Jennifer before they left but I did chat with their proud father Stewart Bland.

"It's a hell of a life really, living out of a suitcase and always moving on," he said with a shrug. "But it's the only way to get anywhere — to be playing all the time."

Up to now, their dad explained, the girls have been fulltime students and only part-time tennis players.

But even as part-timers they performed well.

Now 19, Nina is the third-ranked woman tennis player in Canada (behind Marjorie Blackwood of Ottawa and Wendy Barlow) and was a member last year of both the national under-21 teams playing in the Soisbault Cup competition in Spain and the Pernod Cup contest in England. She has won several senior and junior provincial titles, including the prestigious Quebec Open Junior championship in 1977.

Jennifer is 18 and was Western Canadian and national indoor junior champion last year. She also won the Canadian junior doubles with Wendy Barlow and represented Canada in junior international team events in Germany and Denmark. Ranked No.2 nationally under-16 in 1977, Jennifer has consistently played well in provincial and national tourneys and has won (with various partners) the national junior age group doubles competition each year since she was 12.

Nina studied general science at the University of Victoria last year while Jennifer graduated from Norfolk House Girls' School, where she was a straight "A" student, the school's games captain and was awarded a Nancy Green Scholarship.

From September to December, Jennifer was down in California near San Diego being trained by veteran pro Pancho Segura. And, after playing for Canada in the Pernod Cup and a couple of tournaments in Holland, Nina joined her sister for lessons with Pancho.

"He won't take anyone who hasn't got real talent as he doesn't want to waste his time," Stewart Bland said of Segura. "So it was really quite an honor that he took them."

It was, in fact, encouragement from Pancho and from their former coach Australian Ian Brady (formerly with Island Indoor Tennis and now back from Calgary with the Lions Gate Club in North Vancouver) that led to the Bland girls' decision to try international tennis for a year.

"Pancho has encouraged them to think they've got the potential," explained their father. "He's quite taken with them, actually, and phoned them Christmas Eve to wish them all the best.

Flora In Bid For Third Title

COURTENAY — Flora Martin of Victoria Curling Club is hot on the trail of another Canadian senior women's title.

Martin, who took the national crown in 1974 and 1975, won the right to represent the Vancouver Island zone at the provincial playdowns during playdowns which ended here Wednesday.

With only Edna Messum left from the championship years, Martin came out of the "B" side of the modified double-knockout competition to defeat clubmate and defending district champion Edna Petch 10-7 in the final.

Petch had won the "A" side by defeating Lee Jameson of Oak Bay but lost to Ruth Hudson of Courtenay in the "B" semi-finals.

Martin, who has Elsie Humphrey as vice-skip and Verle McKeown as second, ousted Jameson in the "B" semies and then eliminated Hudson to reach the championship game.

The winner of the B.C. playdowns at Prince Rupert, Feb. 12-17, advances to the Canadian championship in Vernon, March 17-23.

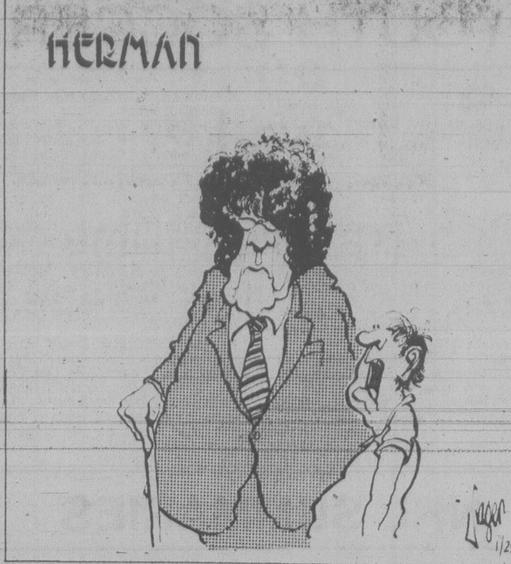

"Grandpa's bought an Afro wig."

COMPARISONS PROVE THAT
WE BUILD YOUR KIND OF TRUCK.

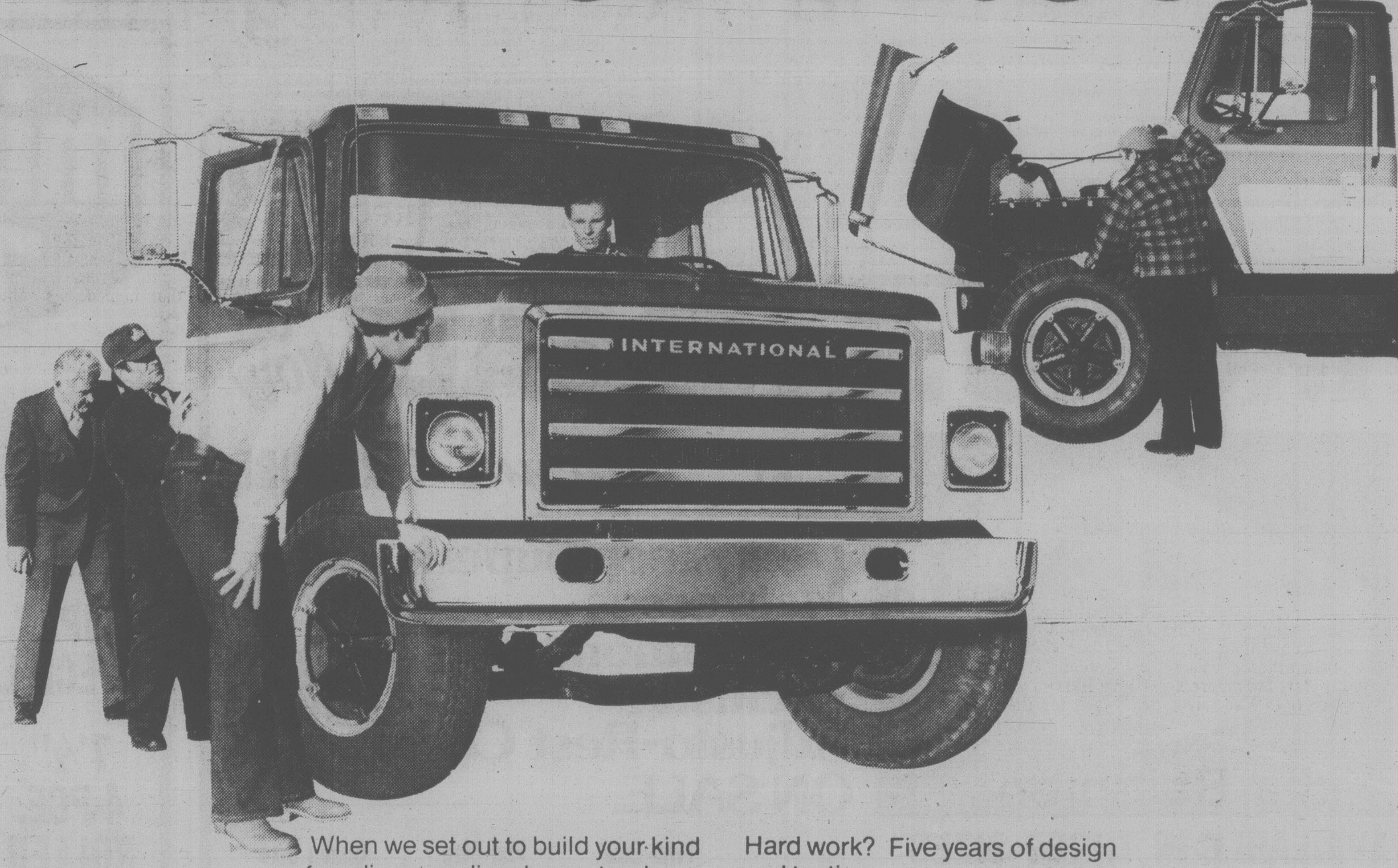

When we set out to build your kind of medium/medium heavy truck, we set out to shake up the industry. New International 'S' proves we did just that.
Research? A lot of it with truck drivers and owners like yourself.
Hard work? Five years of design and testing.
Good people? The best. And do you know what we found? That many medium duty truck problems were solved by common sense. Compare your kind of truck with the others.

Do they offer all this?

1 Frames have full-depth strength from end to end in all models.
2 Frame flanges are bolt-free for easier body mounting.
3 5 series (1600 through to 2100) with GVWR's from 14,800 lbs. to GCWR's up to 65,000 lbs.
4 Greatest choice of mid-range gas and diesel power. Including the economical and widely acclaimed DT466 diesel.
5 Dual split braking system gives you up to 30% more stopping power over ordinary single vacuum systems. Plus added reliability.
6 Standardized cab design reduces parts up to 38%.
7 Extra protection from rust and corrosion with cab construction of zinc-coated steel, painted with zinc-rich primer.
8 The roomiest cab in its class, with more shoulder, belly and leg room.
9 One-piece, solid-steel door frame.
10 Door-mounted door seals for weatherproof fitting.
11 International's exclusive Blend-Air heating/air-conditioning system provides year round comfort.
12 One-piece, full-width sun visor for no-gap protection from glare.
13 Washer nozzles mounted on the wiper arms for more thorough cleaning.
14 Front access instrument panel with plug-in gauges.
15 Modular electrical system speeds up troubleshooting and simplifies maintenance.
16 One-piece fibreglass tilt hood for easy engine access. Optional hood hatches for trucks with front-mounted gear.

Now wouldn't you say the new International 'S' is your kind of medium duty truck?

Test drive one at your International dealer today. Then take the time to compare. You'll be amazed how much difference common sense can make.

INTERNATIONAL HARVESTER CANADA

NEW INTERNATIONAL S-SERIES
MEDIUM/MEDIUM HEAVIES
We build your kind of Truck.

Jack's Intertruck Ltd.
4147-6th Avenue
PORT ALBERNI
(604) 723-7394
dealer licence 00411A

Wildwood Motors Ltd.
6105 Lund St.
POWELL RIVER
(604) 483-3132
dealer licence D40779

Berk's Intertruck Ltd.
1440 Redwood St.
CAMPBELL RIVER
(604) 286-1151
dealer licence D00412B

Berk's Intertruck Ltd.
2230 McCullouch Rd.
NANAIMO
(604) 758-5217
dealer licence D14971

Len Barkley International Ltd.
517 Herald St.
VICTORIA
(604) 388-5508
dealer licence D13524

COUVELIER
Sale
Ends Saturday
Jan. 27th
UNTIL THEN ...
IT'S ALL
50% OFF
Suits
Sportscoats
Slacks
Bathrobes
Gloves
Shirts
Ties
Belts
ALL 50% OFF
SORRY — NO ALTERATIONS ON 50% OFF MERCHANDISE
CHARGEX VISA
HOURS 9:30 A.M. — 5:30 P.M. MON.-SAT.
master charge
COUVELIER
1010 Broad Street 382-3312

YOUTH SOCCER WEEKEND SLATE

Schedule of weekend games in the Lower Island Juvenile Soccer Association:

SATURDAY
10 a.m.

DIVISION 8 EAST: J. De. F. Eagles, F.O.E. v Lansdowne Eve. Op. Hurricanes, Langford S.; Lakehill Sockeyes v Prospect Lake Hustlers, Braefoot S.; Bays United Green v Gordon Head Unv. Hts. Esso, Monterey S.

DIVISION 8 SOUTH: J. De. F. Glenwood Meats v Gorge Royals, David Cameron Sc.; Peninsula Eagles v Sooke Vikings, Sidney S.; Bays United Maynards v Gordon Hd. Stocker N/Amer., Maynard Park.

DIVISION 8 NORTH: Lakehill Tom's Pizza v Gorge F.C., Braefoot S. (UR); J. De F. Royal Roads v Gordon Hd. Cosmos, Sangster S.; Prospect Lake Royals v Cordova Bay Bears, Prospect Lk #2.

DIVISION 8 WEST: Peninsula Warriors v J. De F. Alexanders Spt. Gds., Saanichton; Gorge Canadians v Bays United Newport Meats, Hampton Park; Gordon Hd. Pacific Trollers Assoc. v Lansdowne Eve. Op. Spitfires, Horner Park.

DIVISION 9 NORTH: Lakehill Whites v Cordova Bay Bobcats, Lakehill Elem; Cordova Bay Ravens v G. H. Shelbourne Hardware, Lochside Pk.; Gorge Royals v J. de F. P. G's Men's Wear, Mt. View S.; Pros. Lk. Dura Construcion v Gorge United, Prospect Lk. Pk.

DIVISION 9 SOUTH: J. de F. Morison Plumbing v Peninsula Kickers, Wishart S. # 1; Lans. Eve. Opt. Cosmos v G. H. Captain Scott's, Allenby Pk.; G. H. Mander Trucking v Lans. Eve. Opt. Tornados; Gordon Hd. Pool #1; Gorge Buccaneers v J. de F. Bossom Glass, Rudd Pk.

11 a.m.

DIVISION 9 WEST: J. de F. Norton Masonary, v Lakehill Reds, Wishart S. #2; Gorge F.C. v Prospect Lake Wanderers, Mt. View S.; Lans. Eve. Opt. Cyclones v Gorge Canadians, Allenby Pk.; Peninsula Leopards v J. de F. Langford Bldg. Supp. Greenglade S.

DIVISION 9 EAST: G. H. Princess Mary v Peninsula Steelers, Gordon Hd. Pool; J. de F. Dairy Queen v Prospect Lake Bears, Wishart S. #1; Prospect Lake Lakers v J. de F. Goldstream Esso, Northridge S.; L. H. Buckle Electric v G. H. Kinsmen, Lakehill Elem.

DIVISION 7A: Gorge F.C. v Duncan, Hampton Park; Gordon Hd. Lums Greenhouses v Cordova Bay United, Majestic Park; Lakehill Quadra Electric v Prospect Lake Islanders, Cedar Hill S.

DIVISION 7B: Gordon Hd. Allicance Moving v J. De. F. Coreland Development, Vantreight Park; J. De. F. Westcan Stevadoring v Lansdowne Eve. Op/Pintos, Glenlake S.; Prospect All Make Auto Trans v Lakehill Cedar Hill Esso, Rosedale Park.

DIVISION 7C: Bays United Dragons v J. De. F. U.N.N.I., Maynard Park; Cordova Bay Seals v Peninsula Hornets, Lockside Park; Duncan Westcan Raiders v Sooke J. De. F. Realty, Sherman Road Park.

DIVISION 7D: Lansdowne Eve. Op. Mavericks v Bays United Tigers, Central Jr. S.; Gorge Canadians v Gorge Buccaneers, Colquitz S.; Cowichan Celtics v Gordon Hd. R.C.A.F., Sherman Road Park; J. De. F. King John Inn v Gordon Head Cosmos, Colwood S.

DIVISION 6A: Gorge F.C. v Gordon Hd. Copper Jewellers, Hampton Park; Bays United McClaren Electric v Peninsula Dolphins, Windsor Park; Lansdowne Eve. Op. Colts v Lakehill Peter Pollen, Hollywood Pk.

DIVISION 6B: J. De F. Acme Gutters v Bays United Pembertons, Sangster S.; Duncan Eagles v Gorge Canadians, Sherman Road; Prospect Lake Strikers v Bays United Commercial Travellers, Prospect Lk. Pk.

DIVISION 6C: Prospect Lake Toros v Gorge Royals, Layritz Park; Cordova Bay Colts v Gordon Hd. Machinists, Lockside Park; Cowichan Butler LaFarge Maur. v Sat Spring Strikers, Sherman Road; Lakehill Reg Midgley Bye.

DIVISION 6D: Lansdowne Eve. Op. Mustangs v Gordon Hd. Cosmos Royals, Oaklands Park; L. De. F. Oak Park Motel v L. De. F. Westcan Terminals, Colwood S.; Cowichan Thistles v Gordon Hd. Acme Commercial Painting, Sherman Road; Prospect Lake Centennials v J. De. F. Suburban Realty, Layritz Pk.

NOON

DIVISION 10 SOUTH: Gorge Canadians v Lakehill Falcons, Mt. View S.; Lans. Eve. Opt. Rangers v Prospect Lake Spartans, Richmond S.; Lakehill Eagles v Lans. Eve. Opt. Rovers, Lakehill Elem.; Lans. Eve. Opt. Boxers v Cordova Bay Eagles, Allenby Park; Prospect Lake Trojans v Gorge F. C., Prospect Lk. Pk.

DIVISION 10 NORTH: Cordova Bay Flyers v Gorge Royals, Lockside Pk.; Lakehill Hawks v Prospect Lk. Cubs, Lakehill Elem.; Prospect Lake Lions v Lakehill Ravens, Northridge S.; Lans. Eve. Opt. Raiders v Cordova Bay Ramblers, Allenby Pk.

1 p.m.

DIVISION 4A: G. H. Smith Bros. v Gorge F.C., Lambrick Pk.; Lans. Eve. Opt. Santos v Lakehill Radicon, Lansdowne S.; Cowichan Royal Bank v B. U. Spartons, Sherman Rd. Pk.

DIVISION 4B: Prospect Lake Rovers v Peninsula Pumas, Prospect Lk. Pk.; Cordova Bay Bruins v Gorge Canadians, Lockside Pk.; Lans. Eve. Opt. Islanders v J. de F. Van Isle Moulding, Central Jr.

DIVISION 4C: Cowichan Moose, v J. de F. Legion #91, Sherman Rd. Pk.; Lakehill Cablevision v Gordon Head Cosmos, Reynolds Pk.; G. H. Tom's Pizza v Duncan Darts, Majestic Pk.

DIVISION 5A: Lakehille Jadresko v B.U. Travel World, Cedar Hill S.; Gordon Head Cosmos v Prospect Lk. Dynamo, Lambrick Pk.; Lans. Eve. Opt. Tigers v Gorge F.C., Lansdowne S.

DIVISION 5B: Peninsula Cougars v J. de F. Doman's Lumber, Wains Pk.; Lans. Eve. Opt. Bombers v Lakehill Bullfrog, Oaklands Pk.; J. de F. Belmont Collision v Cowichan Woodlands Auto Body, Sangster S.;

DIVISION 5 C: B.U. Ocean Construction v Salt Spring Cablevision Kicks, Henderson Pk.; Duncan Uncle Albert's v Cordova Bay Tigers, Sherman Rd. Pk.; Gorge Royals v Prospect Lake Risers, Hyacinth Pk.

DIVISION 5 D: Gorge Buccaneers v Gordon Head A.M.A.F. Vets, Mt. View S.; J. de F. Sooke Forest Products v Bays United Titans, Dunsmuir S.; Peninsula Thunderbirds v Sooke Coasters, Stellys S.

SUNDAY
11 a.m.

DIVISION 1A: Lans. Eve. Opt. Olympics v Gordon Head B.C. Land., Carnarvon Pk.; Cowichan Chittim Motors v L. H. Totem Towing, Sherman Rd. Pk.; Gorge F.C. v J. de F. Kickers, Hampton Pk.

DIVISION 1B: Lans. Eve. Opt. Royals v B.J. Rowdies, Lansdowne S.; Duncan Trio Sabres v Gorge Buccaneers, Sherman Rd. Pk.; Gordon Head Shell v Peninsula Trojans, Lambrick Pk. #2.

DIVISION 1C: J. de F. Goldstream Chevron v L. H. Gillespie Electric, Dunsmuir S.; B.U. Headers v Peninsula Braves, Henderson Pk.; G. H. Cablevision v Prospect Lk. Gibson's Photo, Majestic Pk.

DIVISION 2A: Lans. Eve. Opt. Cobras v S.S. Rotary Canadians, Victoria High S.; B.U. Kicks, BYE; Gorge F.C. v Lakehill Meats, Hyacinth Pk.

DIVISION 3A: Porspect Lake Rangers v B.U. Metro Toyota, Layritz Pk.; Gordon Head Eagles v Lans. Eve. Opt. Patriot, Lambrick Pk. #3; Duncan Gyro v Gorge F.C., Sherman Rd. Pk.

12:30 p.m.

DIVISION 2B: Gordon Head Cosmos v Peninsula Falcons, Lambrick Pk. #2; L. H. Suburban Motors v Prospect Lake Hotspurs, Reynolds S.; J. de F. Legion #91 v Cordova Bay Cougars, Spencer S.; Duncan Mr. Mike's BYE.

DIVISION 2C: J. de F. Ridley Bros. v Gorge Canadians, Langford S.; B.U. Buccaneers v Lans. Eve. Opt. Dynamo, Henderson Pk.

DIVISION 3B: Cordova Bay Hawks v Peninsula Jets, Lochside Park.; Gorge Royals v L. H. McKenzie Esso, Hampton Pk.; J. de F. Columbia Ready-Mix BYE

DIVISION 3C: G. H. Sanders Hitchman v B.U. Vickery Construcion, Majestic Pk.; Sooke Checkers v Cowichan Tops, Edward Milne S.; Lans. Eve. Opt. Da Vinca v Peninsula Flyers, Lansdowne #1.

NHL SUMMARIES

TORONTO 2, MINNESOTA 2

First Period

1. Toronto, Maloney 9 (Ellis, McKechnie) 18:08

Penalties—Williams Tor, Brad Maxwell Min 0:30, Quenneville Tor 5:16, Williams Tor double minor, B. Smith Min 11:33, Burrows Tor 18:49.

Second Period

2. Toronto, Anderson 7 (Sittler, McDonald) 1:53

3. Minnesota, B. Smith 15 (Payne, Sargent) 8:24

Penalties—Ellis Tor 10:05, Maloney Tor double minor, Butters Min 12:44, Williams Tor, Zanussi Min majors 14:39.

Third Period

4. Minnesota, Fidler 4 (Young, Brad Maxwell) 19:38

Penalties—None.

Shots on goal by

Toronto	7	14	4—25
Minnesota	15	11	9—35

Goal—Palmateer, Toronto; Meloche, Minnesota.

Attendance—9,213.

CHICAGO 5, VANCOUVER 0

First Period

1. Chicago, Rota 10 (Kerr, Daigle) 3:45

2. Chicago, Bulley 16 (Murray, Boldirev) 4:46

Penalties—Daigle Chi 8:08, O'Connell Chi 14:30, Rota Chi 17:31.

Second Period

3. Chicago, Rota 11 (Kerr, Daigle) 2:51

4. Chicago, Boldirev 19 (Bulley, Mulvey) 8:47

5. Chicago, Mikita 10 (O'Connell) 14:39

Penalties—Lindgren Vcr 11:20, Boldirev Chi 16:06.

Third Period

No scoring.

Penalties—Russell Chi 1:21, Kelly Chi, Hicks Chi, Gradin Vcr majors, Smyl Vcr major, misconduct, Kearns Vcr 9:31.

Shots on goal by

Chicago	3	8	4—15
Vancouver	12	13	9—34

Goal—Esposito, Chicago; Hanlon, Vancouver

Attendance—13,333

NY RANGERS 1, WASHINGTON 5

First Period

1. Washington, Walter 19 (Stewart, Charron) 13:18

2. NY Rangers, Duguay 17 (Farrish, Vickers) 17:46

3. Washington, Picard 12 (Green, Charron) 19:46

Penalties—Smith Wash 4:08, Edberg Wash 10:10, McEwen NYR 11:03, Farrish NYR 18:25.

Second Period

4. Washington, Polis 4 (Rowe) 10:33

5. Washington, Picard 13 (Stewart, Labre) 19:07

Penalties—DeBlois NYR 0:49, Davidson NYR (served by DeBlois) 9:07, Charron Wash 10:57, Vadnais NYR double minor, Smith Wash 12:27, Marois NYR, Rowe Wash minors, majors 17:43.

Third Period

6. Washington, Rowe 18 18:53

Penalties—None.

Shots on goal by

NY Rangers	11	3	4—18
Washington	14	11	9—34

Goal—Davidson, NY Rangers, Inness, Washington.

Attendance—13,453.

PITTSBURGH 1, LOS ANGELES 4

First Period

1. Los Angeles, Dionne 35 (Simmer, Manery) 8:03

2. Pittsburgh, Schutt 16 (Lee, Stackhouse) 18:35

Penalties—Schultz Pgh 2:24, Schultz Pgh 7:02, B. Wilson LA 10:39, Edestrand LA 14:57.

Second Period

3. Los Angeles, Goring 23 (Palmer, Simmer) 6:10

Penalties—Dionne LA 0:28, Schultz Pgh double minor 3:24, Simmer LA 8:35, Lonsberry Pgh 15:29.

Third Period

4. Los Angeles, Dionne 36 (Taylor) 18:07

5. Los Angeles, Taylor 26 (Dionne) 18:41

Penalties—Tallon Pgh, Murphy LA 17:15

Shots on goal by

Pittsburgh	6	9	14—23
Los Angeles	13	14	8—35

Goal—Herron, Pittsburgh; Lessard Los Angeles.

Attendance—9,680.

Tonight's Games

NY Rangers at Buffalo
NY Islanders at Boston
Atlanta at Montreal
Pittsburgh at Colorado
Detroit at Los Angeles

Nanaimo B.C.'s Best

Nanaimo has dropped down in class, but the Vancouver Island team still remains the top-ranked British Columbia entry for the third annual Western Canada Oldtimers hockey tournament that gets under way Friday morning.

An "A" division entry, the loss of some key players enabled Nanaimo to drop into "B" class.

Classification is based on a complex system but with the main emphasis on ages and professional experience.

Drumheller, East Kootenay, Medicine Hat No. 1 and Spokane are the only "A" teams while Nanaimo will compete for "B" honors against Calgary Vikings, Peace River and Red Deer Capris.

Top-ranked district entry will be the Victoria Oldtimers, allocated to "C" recognition and competing against 15 other teams for divisional honors.

The limit field of 68 teams starts play Friday at 11 a.m.

(See schedule alongside)

WHA

	G	W	L	T	F	A	P
Quebec	42	24	14	4	165	135	52
N. England	40	20	14	6	163	141	46
Winnipeg	43	20	17	6	168	160	46
Edmonton	39	22	17	0	158	130	44
Cincinnati	46	19	22	5	166	166	43
Brmngm	43	16	24	3	153	177	35
x-Indnpls	25	5	18	2	78	130	12

x-disbanded.

Friday Games

New England at Birmingham
Cincinnati at Edmonton

WINNIPEG (5) — Lyle Moffat (8th), Kent Nilsson (19th), Morris Lukowich (33rd), Rich Preston (15th and 16th); CINCINNATI (5) — Bill Gilligan (9th), Jamie Hislop (18th and 19th), Peter Marsh (24th), Robbie Ftorek. Attendance — 4,771.

TRAFALGAR
FROM 8:30 NIGHTLY
IN THE
TOWER LOUNGE
RED LION
MOTOR INN 1-22

OLDTIMERS HOCKEY SCHEDULE

Following is the complete Oldtimers' Hockey Tournament schedule:

MEMORIAL ARENA
Friday

11:00 a.m. — Salmon Arm vs. Anchorage.
12:30 p.m. — Taber vs. Springside, Sask.
2:00 — Camrose vs. Melfort.
3:30 — CFB Comox vs. Edm. Portatest.
5:00 — Edmonton Bostons vs. Fort Richmond, Man.
6:30 — Nanaimo vs. Red Deer Capris.
8:00 — Victoria Oldtimers vs. Calgary Old Buffalos.
9:30 — Medicine Hat No. 1 vs. Spokane.

Saturday

8:00 a.m. — Edm. Necula vs. Revelstoke
9:30 — Springside vs. Saskatoon Berries.
11:00 — Delta vs. Vic. Oldtimers.
12:30 p.m. — Maidstone vs. Powell River.
2:00 — East Kootenay vs. Medicine Hat No. 1.
3:30 — Springside vs. Esquimalt.
5:00 — McKenzie vs. Lethbridge Native Sons.
8:00 p.m. — Edmonton Bostons vs. Kindersley.
9:30 — Maidstone vs. Stonewall.

Sunday

8:00 a.m. — "F" Division Semi-Final.
9:30 — "E" Division Semi-Final.
11:00 — "C" Division Semi-Final.
12:30 — "A" Division Semi-Final.
2:00 — "F" Division Final.
3:30 — "E" Division Final.
5:00 — "D" Division Final.
6:30 — "C" Division Final.
8:00 — "B" Division Final.
9:30 — "A" Division Final.

ESQUIMALT ARENA
Friday

11:00 a.m. — Edson vs. Medley.
12:30 p.m. — Banff vs. Courtenay.
2:00 — McKenzie vs. Swift Current.
3:30 — Vernon vs. Grande Prairie.
5:00 — Powell River vs. Stonewall.
6:30 — Calgary Vikings vs. Peace River.
8:00 — Melfort vs. Med. Hat No. 2.
9:30 — Saskatoon vs. Esquimalt.

Saturday

8:00 a.m. — Edm. Portatest vs. Vernon.
9:30 — Lethbridge Bonecrushers vs. Fort St. John.
11:00 — Esquimalt vs. Taber
12:30 p.m. — Stonewall vs. Golden.
2:00 — Medley vs. Anchorage.
3:30 — Saskatoon vs. Taber.
5:00 — Coquitlam vs. Revelstoke.
6:30 — Lethbridge Maple Leafs vs. Cowichan Valley

Sunday

8:00 a.m. — "F" Division Semi-Final.
9:30 — "D" Division Semi-Final.
11:00 — "C" Division Semi-Final.
12:30 p.m. — "A" Division Semi-Final.

JUAN de FUCA ARENA
Friday

3:30 p.m. — CFB Edmonton vs. Cowichan.
5:00 — Kindersley vs. Fraser Valley.
6:30 — Medley vs. Salmon Arm.
8:00 — White Rock vs. Prince Albert.
9:30 — Swift Current vs. Lethbridge Native Sons.

Sunday

8:00 a.m. — "E" Division Semi-Final.
9:30 — "D" Division Semi-Final.
11:00 — "B" Division Semi-final.
12:30 p.m. — "B" Division Semi-Final.

PEARKES ARENA
Friday

12:30 p.m. — Saanich Warriors vs. White Rock.
3:30 p.m. — Spruce Grove TV vs. Lethbridge Maple Leafs.
5:00 — Winnipeg vs. Wetaskiwin.
6:30 — Dawson Creek vs. Banff.
8:00 — Red Deer vs. Saanich Warriors.
9:30 — Fort McMurray vs. Lethbridge Bonecrushers.

Saturday

8:00 a.m. — Whitecourt vs. Campbell River.
9:30 — Fraser Valley vs. Edm. Boston.
11:00 — Kamloops vs. Winnipeg.
12:30 p.m. — P. River vs. Nanaimo.
2:00 — Salmon Arm vs. Edson.
3:30 — Prince Albert vs. Saanich.
5:00 — G. Prairie vs. Edm. Portatest.
6:30 — Victoria Oldtimers vs. Battle River.
8:00 — Kamloops vs. Wetaskiwin.
9:30 — Spokane vs. East Kootenay.

Sunday

No games scheduled

OAK BAY ARENA
Friday

11:00 a.m. — Prince Albert vs. Red Deer.
12:30 p.m. — Spiritwood vs. Dawson Creek.
2:00 — Lethbridge Native Sons vs. Victoria Athletics.
3:30 — Campbell River vs. Sherwood Park.
5:00 — Golden vs. maidstone.
6:30 — Courtenay vs. Spiritwood Elbowbenders.
8:00 — Port Alberni vs. Camrose Good-timers.
9:30 — Drumheller vs. E. Kootenay.

Saturday

8:00 a.m. — Anchorage Steelers vs. Edson.
9:30 — Regina 535's vs. Fort McMurray.
11:00 — Wetaskiwin vs. Prince George.
12:30 p.m. — Spokane vs. Drumheller.
2:00 — Dawson Creek vs. Courtenay.
5:00 — Victoria Ahtletic vs. Swift Current.
6:30 — Cal. Buffalos vs. Delta.

Sunday

No games scheduled.

PANORAMA ARENA
Friday

1:30 p.m. — Coquitlam vs. Necula.
3:00 — Revelstoke vs. Foothills.
4:30 — Delta vs. Battle River.
6:00 — Prince George vs. Kamloops.

Saturday

8:30 a.m. — Cowichan Valley vs. Spruce Grove.
3:00 p.m. — Leth. Bonecrushers vs Regina 535's.
4:30 — Melfort vs. Port Alberni.
6:00 — CFB Comox vs. Vernon.
7:30 — Minor Hockey Ceremonies.
8:00 — Powell River vs. Golden.
9:30 — Cal. Vikings vs. Nanaimo.

Sunday

No games scheduled.

RACQUET CLUB
Friday

11:00 a.m. — Fort St. John vs. Regina 535's.
12:30 p.m. — Medicine Hat No. 2 vs. Port Alberni.
6:30 — Racquet Club vs. Whitecourt
8:00 — Vic. Athletic vs. McKenzie.
9:30 — Foothills vs. Coquitlam.

Saturday

8:00 a.m. — Leth. Leafs vs. CFB Edmonton.
9:30 — Sherwood Park vs. Racquet Club.
3:30 — Medicine Hat No. 2 vs. Camrose.
5:00 — CFB Edmonton vs. Spruce Grove.
6:30 — Campbell River vs. Racquet Club.
8:00 — Winnipeg vs. Prince George.
9:30 — Red Deer Capris vs. Peace River.

Sunday

No game scheduled.

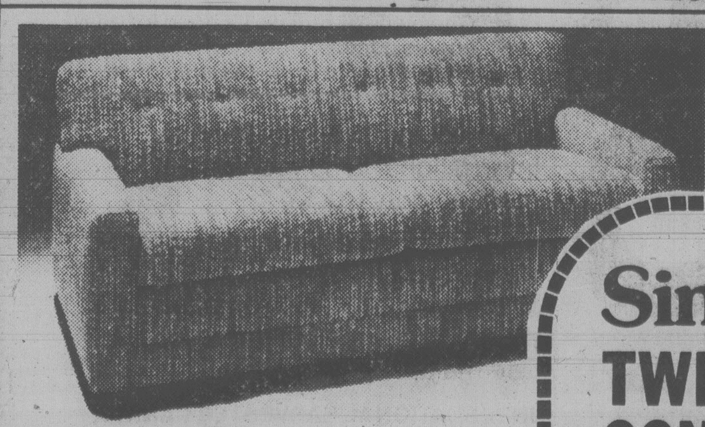

THE BIG SLEEP SALE ON NOW
AT Tillicum FURNITURE

Deepsleep* Superb Mattresses by Simmons Exclusive Adjusto-Rest* Coils ON SALE.

SIMMONS

AVAILABLE IN THREE SIZES	Twin Size	Full Size	Queen Size
Mattress and Boxspring	239^{95} the pair	299^{95} the pair	359^{95} the pair
Mattress or Boxspring	149^{95} each	179^{95} each	

Deepsleep* Deluxe.	Twin Size	Full Size	Queen Size
Mattress and Boxspring	209^{95} the pair	269^{95} the pair	329^{95} the pair
Mattress or Boxspring	129^{95} each	159^{95} each	

BUDGET TERMS AVAILABLE
We take Chargex or Master Charge

Kids Growing Up? NEED A TWIN BED?

Simmons TWIN SIZE CONTINENTAL BED
Mattress Boxspring and Legs, only ..... $\$179^{95}$

Simmons Hide-A-Bed* Convertible Sofas
SPECIALLY PRICED FOR THIS EVENT. CHOOSE FROM OUR LARGE SELECTION AND SAVE $120 OR MORE

Tillicum FURNITURE
DOWNTOWN
Phone 388-6613
851 JOHNSON
1-26

mills Paint
ESTABLISHED IN 1930
49th ANNIVERSARY SALE
PRICES EFFECTIVE 'TIL FEB. 24, 1979

SUPER SPECIAL
7½" 4-PCE. ROLLER SET
$\$1^{99}$

MILLS ONE COAT SUPERTEX
A high-hiding latex paint that dries to a flat velvety finish covering most surfaces with only ONE COAT (yellows and delicate pastel tones may require 2 coats.) AVAILABLE IN OVER 1,000 COLORS.
Reg. 12.95 ....SALE 9^{95} Gal.

9½" MULTI-PIECE ROLLER SET
SPECIAL $\$4^{99}$

MASKING TAPE
¾" x 60 yd.
69¢

4" MARATHON BRUSH
Nylon Bristle
$\$4^{95}$

SAVE 25% to 50% ON WALLCOVERINGS
SAVE 25% ON THE FOLLOWING CURRENT LINES:
PERFECT PARTNERS, TRADITIONAL TREASURES, FLOCK SHOPPE, UP IN A DAY, WINDSOR, GLENSTYLE, JEAN McLAIN NATURALS, SO-EZ, RIGHT ON, SMALL PRINTS

SAVE 50% ON IN-STORE STOCKS OF DISCONTINUED and NON-CURRENT LINES — Hundreds of patterns to choose from. Paper is sold in double rolls or bolts and is non-returnable.

3172 DOUGLAS STREET
Across from Mayfair
385-8794
Daily 9:00 to 5:30 Monday-Saturday

Quota System Hurts Hockey

ALAN EAGLESON
. . . move could snowball

OTTAWA (CP) — A quota system limiting the number of professional soccer players allowed into the United States this year may be a bad omen for Canadian hockey players in the U.S., says Alan Eagleson, executive-director of the National Hockey League Players' Association.

"There will be more and more restrictions with respect to foreign, including Canadian, athletes in the U.S.," Eagleson said in an interview Wednesday."And the new quota will provide the stimulus for further restrictions in the future."

Eagleson was reacting to a U.S. labor department announcement Tuesday that 220 professional soccer players will be admitted into U.S. next year to play in the North American Soccer League, down from 245 allowed last year.

The quota was set after pressure by the NASL players' union to provide more jobs for American athletes graduating from U.S. universities with strong soccer programs.

And Canadian dominance in major U.S. university hockey programs has not escaped the scrutiny of government officials.

Legislators in Ohio recently criticized state universities with strong hockey programs for accepting Canadians on hockey scholarships when U.S. prospects are available.

"If they introduce legislation it could snowball," said Hal Trumble, executive director of the American Amateur Hockey Association.

Trumble said Canadians make up more than 50 per cent of the rosters of 34 major American university hockey teams.

"We're not in favor of quotas at the present time but we want U.S. college players given a chance to play," said Trumble.

The U.S. does not have a strong junior hockey league such as the Canadian Major Junior Hockey League, made up of leagues in Ontario, Quebec and the West.

"Most of our guys want to go to college and they should get the nod over Canadians," Trumble said.

At present there are 340 players on 17 National Hockey League teams, including the three Canadian entries.There are 271 Canadians, 39 from the U.S. and another 30 from European countries.

The World Hockey Association has six teams, including three Canadian franchises, and there are about 500 players in minor professional leagues predominantly based in the U.S.

The U.S.—Canadian player ratio is about the same as in the NHL, a league spokesman said.

But with hockey's rapid development in the U.S., Canadian dominance will soon be on the wane.

Trumble said there are more than 500,000 hockey players in the U.S. and the growth rate has increased at about the same rate as his association.

This year there are 11,500 players registered with his amateur organization, up from 4,500 players in 1970.

Eagleson said he has met U.S. labor officials during the last two years and has no idea what will happen in the near future.

"But in the long term it's not an issue we can win on," Eagleson said. "We are just trying to postpone the inevitable."

Meanwhile, the general counsel for the NASL disagreed Wednesday with a contention by the staff director of the players' union that the NASL was depriving American players of jobs.

"We've never deprived a qualified or a skilled American player of a job," said Bob Rolnick, the league's counsel. "In fact, we're looking for American players."

Ed Garvey, staff director of the NASL Players' Association, said Tuesday that last year when a foreign player employed by a team in the league would leave the country, another took his place from overseas as long as the total number of foreign players in the United States remained at the level of the original number of visas issued.

Garvey contended that such action deprived Americans of jobs because they were not given a chance to fill the slots when a foreign player left.

The union said 245 permits were issued for foreign soccer players last year but 476 players actually entered the country. This year, the labor department has limited the number of foreign players who may enter the country for the 1979 NASL season to 220, 10 for each of the 22 teams.

SMU Drubs Mt. Doug; Titans Slip by Oak Bay

St. Michael's University School and Victoria Titans moved into a tie for first place in the Howard Russell Division of the Greater Victoria High School Rugby League by chalking up victories Wednesday.

St. Michael's, the provincial independent schools champion, blasted Mt. Douglas Mountainmen 46-0 while Titans, the defending B.C. high school champions, downed Oak Bay Barbarians, 16-12.

In the only other match, Parkland Panthers clawed Spectrum, 22-13.

Kicker Ross McLean set the pace for SMU with two penalty goals and four conversions while Dan Fennerty scored two tries and single four-pointers came from Neil Paterson, David Achtem, Duncan Lee, Robert LeNoury, Tom Todesco and Wim Vanderspek.

Paul Pynn and Mark Cardinal each scored a try for Titans while Mark Wyatt kicked a convert and two penalties. Nick Aleksenko kicked two penalties and a converted a try by Tim Anderson for Barbarians.

Panthers, tied 3-3 at half time, collected tries from Eric Jesperson, Tim Walter and John Bain while Stefan Rehm kicked a pair of converts, one penalty and a drop goal.

Josu Iruretagoyena booted a penalty and a conversion for Spectrum while tries were added by Mike Kadar and Andy Grzybowski.

Leafs Trample Blades

Bob Martin and Gerry Blanchette scored three goals each Wednesday to lead Esquimalt Maple Leafs to a 17-4 romp over Duncan Silver Park Blades in a South Island Big Six Hockey League game at Esquimalt Sports Centre.

Bayden Robinson, Chris Riddell and Bill Jobson added double tallies for Leafs and singles were chalked up by Ron Poole, Dale Cook, Bill Gidden, Rugs Pritchard and Warren Smith.

Les Clossen (2), Neil Galavan and Doug Lafleur replied for Duncan.

Trilecs Nip Athletics

Trilec Installations raced away to a 42-34 lead at half time and then held on to defeat Victoria Athletics 75-70 in a Victoria Senior "B" Men's Basketball League game Wednesday at Central Junior High School.

Darrel Johnston sank 23 points to lead the Trilec attack while Bruce English added 18 and Don Erickson chipped in 10.

Duff McCaghey set the pace for Athletics with 18 points and Jim MacKay added 14.

In a Victoria Senior Women's League contest, Mary Lou Kaufman scored 17 points to lead Williams Auto past Turtles, 60-43.

Girls Soccer

Schedule of Saturday games in the Victoria and District Girls' Soccer Association:

10 a.m.

DIVISION: MINI (10 and under): Gorge F.C. vs. Cordova Bay Pumpkins, Rudd Park; Oak Bay Acorns vs. Gorge Royals, Margaret Jenkins; Gordon Hd. Leopards vs. Gordon Hd. Lions, Mount Douglas

Noon

DIVISION: THREE (12 and under): Oak Bay vs. Gorge G.C., Margaret Jenkins; Cordova Bay Galleons vs. Gordon Hd. Gophers, Lochside Park.

2:15 p.m.

DIVISION: SENIOR UVic vs. Esquimalt Rebels, UVic; Gorge Royals vs. Bombers, Colquitz; Team Spirit vs. Gorge F.C., Doncaster School; Saanich Islanders vs. Victoria Firefighters, Stelly's School; Lakehill vs. Dynamos, Braefoot Park.

DIVISION: ONE (18 and under): Saanich United vs. Gorge, Saanichton School; Peninsula Cardinals vs. Gordon Head, Greenglades School.

DIVISION: TWO (16 and under): Cordova Bay Cougars vs. Gorge Royals, Lochside Park; Godon Head vs. Sanich Royals, Mount Douglas

Capella, Grzech Take Opposite Route Home

Different approaches led to the same result for Jean Capella and Carl Grzech during the 14th week of competition in the 16th annual Times Bowler-of-the-Week contest.

Jean took women's tenpin honors with a descending 243-201-149 — 593 series in the Friday Mixed League while Carl nailed down corresponding men's laurels with an ascending 177-230-234 — 641 series in the Wednesday Men's League.

Both series were rolled at Duncan Lanes.

Vikings Face Rugged Rugby Foes

University of Victoria Vikings, with a 2-5 record in the first division of the Vancouver Island Rugby Union, face two tough exhibition tests starting Sunday.

On Sunday, Vikings travel to Surrey to tackle the Surrey Beavers, who are unbeaten this season in the Fraser Valley League.

Then, on Tuesday, Vikings face University of Sydney, Australia, on the second-to-last match of an eight-game, three-week tour of western Canada and the United States.

Game time is 7 p.m. under the lights at UVic's Wallace Field.

GLASS
INSULATED
INSIDE & OUTSIDE STORMS
●
STORE FRONTS
●
MIRRORS
●
REPLACEMENT SERVICE
HUMPHREY ALUMINUM
382-8922
435 HILLSIDE
B.C. Hydro Financing available

Colony
MOTOR INN
PETER CHIPMAN
FROM 8:30
THE NEW LOUNGE
1-13

JANUARY
SALE

MEN'S SHOES
FOR DRESS — CASUAL — SPORTSWEAR

Brands	Reg. Prices	Sale Prices
BARKER	$79 to $105	$55-$75
CLARKS	$42 to $65	$32-$48
GALE	$50 to $60	$30-$40
GREB	$28 to $35	$18-$25
HARTT	$60 to $115	$30-$75
SALAMANDER	$60 to $100	$45-$75
UNICO	$42 to $55	$24-$34

Men's
"SOREL" WINTER BOOTS 25% OFF

GROUP OF MEN'S SLIPPERS ½ PRICE

Large Selection of
HIKING BOOTS
for Men and Women
30% REDUCTION

Racks of Short Lines 50%-60% DISCOUNT
ALL SALES FINAL

OLD COUNTRY SHOES
We Serve You Right
Downtown
MasterCharge
Chargex
635 JOHNSON ST.
383-7012
1-26

WINTER WINDOW SALE

GET COSY and WARM
WITH WEATHERGARD
INSIDE SLIDING WINDOWS

Save money and heat. We'll install Weathergard inside sliding windows to your existing windows. They virtually eliminate those chilling drafts. Make your home more warm and comfortable. Product and work guaranteed in writing.

1 year labor, 5 years on material
and 10 years on Thermal Sealed Units

CALL NOW 388-4423
for an in-the-home estimate without obligation

Weathergard Shop
B.C. Hydro Approved Installers.
2145 Keating X Road

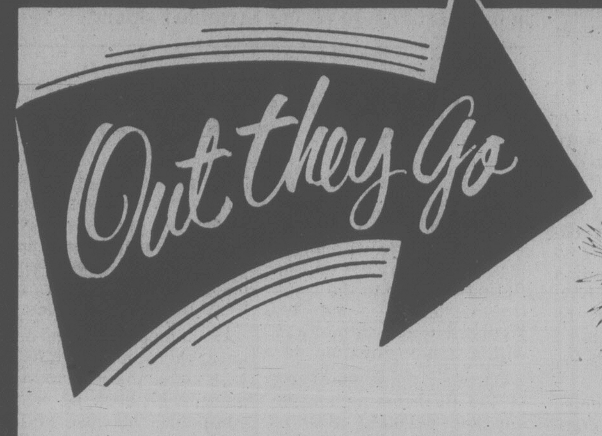

AT
VICTORIA
DODGE
CHRYSLER

WHOLESALE PRICES! !
We close our doors 9 p.m.
Feb. 16! ! !

ALL
STOCK
MUST
BE
SOLD

All new cars by Feb. 16th! !
All used cars by Jan. 31st! !

HURRY DOWN TODAY! !
TIME IS RUNNING OUT

VICTORIA DODGE 819 YATES
CHRYSLER Hours: Mon.-Thurs. 9-9, Fri. 9-6, Sat. 9-5
Phone 384-8174
Plymouth
Chrysler
Dodge Trucks
1-12
Dealer Licence No. D00867A

DIEF ENDS HIS CAUCUS EXILE

OTTAWA (CP) — John Diefenbaker formally returned to the Progressive Conservative fold Wednesday, making his first appearance in six years at a regular weekly meeting of the party's parliamentary caucus.

Opposition Leader Joe Clark had been trying for some time to convince the 83-year-old former prime minister to forget old grudges against the party and return to caucus.

He had an aide sound out a Diefenbaker aide, then called on Alberta MP Steve Paproski (Edmonton Centre) to haul Diefenbaker in.

At the meeting, Diefenbaker is said to have thrown his support behind Clark's leadership. And those at the session said he attacked Prime Minister Trudeau's government.

Diefenbaker stopped going regularly to caucus meetings after he was replaced as leader by Robert Stanfield in 1967. He has yet to forgive those in the party he blames for his overthrow as leader.

Indians Give Back Blanket

By JIM ROBB
Times Ottawa Bureau

OTTAWA — When Health Minister Monique Begin met with Indian leaders Wednesday who were protesting federal government cutbacks in Indian health services she was presented with a blanket and given assurances that it was disease free.

George Manuel, president of the Union of British Columbia Indian Chiefs, former president of the National Indian Brotherhood, told the minister that "when your government first came to our country, you gave us blankets and medicine in return for our land."

"Our people grew small in numbers from diseases these blankets carried. Yet we have survived. One hundred and twelve years later you have now made decision to cut back our medicine benefits."

"The Indians of British Columbia that I represent hereby give you back your blanket."

Manuel's dramatic gesture was not empty posturing.

There is historical evidence available that shows the British contaminated blankets intended as gifts for Indian tribes with smallpox virus in an attempt at genocide.

Begin said that Indian health services cut last fall would be restored for six months while new guides are drafted by federal and Indian officials.

A short statement by the Union of B.C. Chiefs declared that the federal government guaranteed Indian health services in 1974, promising they would be provided until they equalled the standard of services for whites.

The statement reminded Begin that 26 Indians committed suicide in 1978 and "removing health services will serve only to increase frustrations."

The statement also claimed that the crude death rate for Indians is 17 per cent above average and the death rate for those under four years of age is double the average death rate for that age group in the province.

READY FOR RESCUE: Faro, an RCMP-trained German Shepherd, is prepared for an avalanche rescue mission near Banff by his master, Earl Skjonsberg. Faro wears flying suit and goggles to stay warm during helicopter trips to rescue stranded skiers.

Warning on Textiles

MONTREAL (CP) — Finance Minister Jean Chretien, spicing harsh words with a gag-strewn monologue, issued a stiff anti-inflation warning to the country's textile industry Wednesday and came away with a standing ovation.

Chretien made no secret of the forthcoming federal election, devoting most of his off-the-cuff speech to politicking and barbed comments about the mishaps of Conservative leader Joe Clark's recent world tour.

"I guess it's about time that I become a little bit political. We're not perfect by far, but the alternative is just awful," he told the Canadian Textile Institute's annual meeting.

Textile brass, usually known for worried calls for government protection from low-priced imports, laughed heartily and applauded freely as Chretien poked fun at his own salary, world problems and political rivals.

Having disarmed the audience, the minister knifed in with an earthy warning that gains registered by textile companies because of federal import restrictions didn't come free.

The industry must keep its part of the bargain by restraining its rate of price hikes below increases in the consumer price index during the sensitive post-controls period, he said.

"If not, I will open the gates so bloody fast that you will be swept out."

Chretien, speaking mainly in English, mocked Conservative Leader Joe Clark's encounters with bayonets and unexpected delays on a recent world tour. Prime Minister Trudeau, even with his personality problems, has never been an embarrassment, he said.

"It's extremely important that the leader of this land have the capacity to be up to those circumstances."

Democracy is based on changes of government, but "you have to look at what's on the table."

TRAFALGAR
FROM 8:30 NIGHTLY
IN THE
TOWER LOUNGE
RED LION
MOTOR INN
1-22

Trudeau in Fine Election Form

OTTAWA (CP) — Prime Minister Trudeau put on a one-man show in the Commons Wednesday, showing the kind of mettle a fighting Liberal leader might be expected to display in this spring's election campaign.

For almost 30 minutes of the 45-minute question period Trudeau took on all comers, answering questions and slashing at the opposition with biting remarks.

When he failed to answer in a way the opposition wanted, he jumped on the complainers, denegrating Progressive Conservative Leader Joe Clark, implying a split in Conservative ranks, suggesting that New Democrat Leader Ed Broadbent was unrealistic, cracking jokes and making wisecracks.

David MacDonald, Conservative women's affairs critic, complained that Trudeau had not even read a report from the government's own Advisory Council on the Status of Women that criticized the government.

"You have not read it either," said Trudeau pointing at opposition hecklers.

The question period was what many MPs have been expecting as the election that Trudeau has promised to call this spring approaches. Some MPs have questioned whether Parliament will get much work done.

Meanwhile, the Commons continued debate for the second day on legislation carving a new department of fisheries and oceans out of the present department of fisheries and environment.

All parties support that part of the legislation. But the Conservatives have expressed anger that the government has used the legislation to deal with other matters and have refused to give quick passage.

Hugh Anderson, British Columbia Liberal who is parliamentary secretary for northern affairs, said the Conservatives want to hand over the responsibility for fisheries to the provinces. This would result of balkanization of the country.

RCMP HEARING DOUBTS RAISED

OTTAWA (CP) — A civil liberties group told the McDonald commission into RCMP wrongdoing Wednesday it is a bit skeptical about the outcome of the inquiry partly because of the commission's "close political ties with Liberal politicians."

But Dennis Connelly, heading a three-member group of the Ottawa division of the Civil Liberties Association, said he is willing to be convinced that good will come from the inquiry.

Mr. Justice David McDonald of the Alberta Supreme Court, chairman of the commission, was president of the Liberal Association of Alberta from 1965 to 1967.

Connelly also told the commission that a source of skepticism for his group is that "governments in crisis" often form commissions of inquiry to take the heat off themselves.

National Brand Stereo Sale

RECEIVERS

SONY STR V2
AM/FM stereo. 25 watts per channel. Loudness control.
Millers $259

SONY STR V3
AM/FM stereo. 35 watts per channel. FM muting control. 5 input controls 2 speaker selectors.
Millers $369

SONY STR V4
AM/FM stereo. 55 watts per channel. 2 pair speaker outputs. FM muting. Tape dubbing power meters.
Millers $499

SONY STR V5
Stereo AM/FM with 85 watts per channel. 2-way tape dub. High and low filters. Power meters. Headphone output. Stepped volume control.
Millers $699

PIONEER SX 1080
120 watts per channel. Less than .05 total harmonic distortion. Power meters. 2 speaker systems microphone input.
Millers $799

PIONEER SX 1280
AM/FM stereo. 185 watts per channel. 3 pair speaker outputs. FM muting control. Two bass controls, two treble controls.
Millers $999

SPEAKERS

INFINITY Qa
A two way speaker system. Walnut finish. New Emit tweeter, 25" high. Black grill. Runs on 15 watts power.
Millers $199

UNITRON MACH 5
Rich walnut finish. 2 way bass reflex. 8" woofer dome tweeter.
Millers $99

CERWIN VEGA H 15
3 speakers. High performance disco monitors. Grey finish. Foam grill.
Millers $249

MICRO ACOUSTICS FRM 2
2 way tuned port system with adjustable direction tweeter. 2 piece grill.
Millers $149

PIONEER HPM 60
3 way system. 4 speaker components. Rich bass clear clean highs. Beautiful cabinet, black grille cloth.
Millers $249

PIONEER
CAR STEREO SPEAKERS
● 23 different styles ● 23 different prices

TURNTABLES

SONY PST 1
Our best value. A direct drive - semi-automatic (it shuts itself off). Single play turntable with cover. $129.00
Millers $139

SONY PST 20
As above, but is fully automatic (starts at the flick of a switch).
Millers $149

PIONEER PL 630
For the enthusiast. Quartz lock. Direct drive fully automatic.
Millers $444

TAPE DECKS

SONY TCK 2
Ideal for most systems. A best buy. Dual meters, auto shut off. 3 position tape select.
Millers $249

PIONEER CTF 900
New meter system. An extremely high quality tape deck. 3 position equalization and bias. 3 head, 2 motors.
Millers $666

1-26

Millers sells!
726 Yates Street, Victoria
OPEN 'TIL 9 FRIDAY

NOTICE OF SALE
Dicker-Martens Paint Co. Ltd.

The following goods will be sold off at 25% Reduction until 5:30 p.m. January 31, 1979

EVERYTHING!
Dicker-Martens Quality Paints
INTERIOR! EXTERIOR! SUNDECK COATING! STAINS! RHINOHIDE LATEX! PORCH and FLOOR! MARINE! TEAK OIL! SPAR VARNISH! SEMI-GLOSS ENAMEL! SEMI-GLOSS LATEX! SCRUBBABLE LATEX! FLAT LATEX!

EVERYTHING!
Wall Paper!
VYMURA! MAYFAIR! SUNVINYL! DECORENE! SUNWORTHY! CAREFREE! NORWALL! FASHION! FLOCKS! PHOTOWALLS! MURALS! FOILS! STRIPES! TEXTURES! WET LOOK!

EVERYTHING!
Artists' Paints
ACRYLICS POSTER PAINTS
ARTIST BRUSHES STARTER SETS

EVERYTHING!
Painting Tools!
BRUSHES! ROLLERS! SCRAPERS! FLAT APPLICATORS! MASKING TAPE! POLYFILLA! SPACKLE! VARATHANE! TREMCLAD!

the biggest little paint company on the Island
dicker-martens
2941 Bridge St.
(across from Old Country Rentals)
383-1127
1-27

Foreign Shipping Policy to Remain

OTTAWA (CP) — The government has decided to retain its policy of relying heavily on foreign ships to bring its exports to international markets, says Transport Minister Otto Lang.

In a major policy statement released Wednesday, Lang rejected the idea of creating a Canadian foreign fleet as too expensive.

Other major points of the policy include:

—To assess the possibilities of Canadian flag ships taking part in the shipment of aid and certain commercial cargoes leaving Canada;

—To require use of Canadian flag ships as a condition of export of unprocessed or partially-processed resources from the Arctic;

—To consider requests for assistance related to the use of Canadian-built and registered vessels in connection with Arctic developments.

Canada now has a very small deep-sea fleet and ship owners, as well as the Canadian Labor Congress, say a larger one is needed because the country relies heavily on international trade.

Less than one per cent of exports totalling 120 million tons a year were carried last year by Canadian ships.

Canada has been relying on the competitive market for ocean services for the last 30 years when its deep-sea fleet all but disappeared.

One reason given for this was high wages paid to Canadian seamen.

The policy paper says Canada continues to receive adequate levels of service from foreign fleets.

In what is called a new approach in shipping policy the government says it will become more involved in deep-sea shipping matters.

It also says it is considering several measures to ensure competitive market conditions are not "unduly restrained and that our national interests are both promoted and protected."

Such measures would include support for competitive conditions in international shipping.

"This approach will also imply resistance to any proposals that would deny Canada access to commercial shipping services from any particular country or groups of countries," says the policy paper.

The government will monitor the extent, nature and impact of foreign flag participation in Canada's external trade and technological developments in the event a quick response is required to protect Canadian interests.

Legislation is to be enacted to give the government broad powers to get information and to act where Canadian shipping interests are threatened by the actions of a foreign country or carrier.

Forestry Labs To Go Private

OTTAWA (CP) — Private industry has agreed to take over two forest research laboratories abandoned by the federal government, Environment Minister Len Marchand said Wednesday.

Marchand was responding in the Commons to Frank Oberle (PC — Prince George-Peace River) who asked what agreements had been worked out.

The laboratories in Ottawa and in Vancouver became victims of recent government spending cuts and are to be turned over to the private sector.

Marchand said an interim board under Bob Rogers, chairman of Crown Zellerbach Canada Ltd. of Vancouver, was "passing the hat around" looking for financial support. Meanwhile, department spokesmen said 215 lab employees were given layoff notices.

"But offers of employment were sent out at the same time," Marchand said.

However, department spokesmen said new jobs had not been guaranteed and those employees were only sent letters advising them collectively they would receive individual offers of employment.

Treasury Board President Judd Buchanan said the employees would have certain protection under their agreements and arrangements with the government regarding benefits. He did not elaborate.

Marchand added that Rogers is contacting various potential contributors in private industry and provincial governments to raise $3.3 million needed to keep the labs operating.

The environment department has already contributed $4.1 million.

Drapeau Flounders On Village

MONTREAL (CP) — Mayor Jean Drapeau floundered before a provincial inquiry into Olympic costs Wednesday when it came to recalling details about how the Olympic Village was built.

First, the mayor vigorously denied attending a meeting with former Liberal premier Robert Bourassa when the contractor chosen to build the village appealed for a government loan.

A few moments later, he backtracked when presented with a letter from a businessman involved in building the village, which mentioned talking with Drapeau and Bourassa at the same time.

Drapeau also told the inquiry he could neither remember whether formal tenders were offered for the project, nor the identities of six contractors who "confidentially" offered him proposals.

The Olympic Village, built by Les Terrasses Zarolega, ended up with a price tag of $95.5 million, more than triple its original estimate of $30.5 million. The firm's contract required it finance the project by itself.

The idea, Drapeau said at the time, was to ensure that the village not cost the city any money.

According to this plan, the developer would let the city use the village for free during the Games in exchange for the favorable publicity generated by the spectacle.

Quake Rattles

GOLDEN, Colo. (AP) — An earthquake that registered 4.3 on the Richter scale rattled central California on Wednesday, the U.S. National Earthquake Information Service reports. There were no reports of injury or damage.

TRAFALGAR
FROM 8:30 NIGHTLY
IN THE
TOWER LOUNGE
RED LION
MOTOR INN
1-22

FORD: A BETTER IDEA FOR YOU

FIESTA

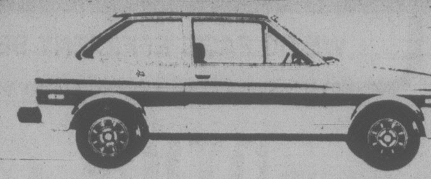

LESS GAS

Ford Fiesta gives you real economy: Transport Canada 1978 figures show Fiesta at 74 km/gallon of gas compared with 56 km/gallon for Volkswagen Rabbit. Fiesta is 34% better!

Come in and Test Drive a Fiesta at

1-25

PETER POLLEN FORD
YATES AT COOK
384-1144

McDonald Supply Ltd.

WHERE THE BUILDERS BUY

BUILDER APPLIANCE DISTRIBUTOR

FLOOR MODEL SALE

SEMI-ANNUAL COMPANY-WIDE EVENT
CONTINUES 'TIL SAT., JAN. 27th

Every floor model in our builder showroom is tagged at specially reduced prices. These are just some examples of the excellent values:

CARPET
ROLL—ENDS and REMNANTS REDUCED
20%-50%
Limited Stock — Come Early

LAUNDRY
INGLIS WHIRLPOOL
JLDA 4350 2-Speed JLDE 8400 PAIR $648
G.E. STACK ON LAUNDRY SET ONLY — PAIR $599

CLEARANCE SALE POLICY
- Personal Shopping Only
- No Holds or Layaways
- All Sales Final. No C.O.D.'s
- All Items Subject to Prior Sale
- Many Items Are One of a Kind

- MICROWAVE COOKING CLASSES
- MICROWAVE OVENS
- MICROWAVE ACCESSORIES
- CARPETS

THE APPLIANCE SPECIALISTS
McDonald Supply Ltd.
370 Gorge Road East 386-6745

- RANGES
- REFRIGERATORS
- WASHERS—DRYERS
- DISHWASHERS
- WALL OVENS
- COOK TOPS

1-27

R.R.S.P.s and 11 more ways to pull the teeth out of the Tax Bite:

Free Book!

Help! Rush me a copy of "How to Ease the Tax Bite," your free 16-page booklet. I want to save taxes now and live better later, so I'd like to know all I can about the total Investors financial package.

NAME ________

ADDRESS ________

CITY ________

PROV ____ POSTAL CODE ____

TELEPHONE ____ OCCUPATION ____

TELEPHONE OR MAIL TO

Investors Syndicate Limited
1000 Douglas Street,
Victoria
Tel: 388-4234

Investors
We take the time

"Time for the Gulf Dealers' MID-WINTER SERVICE SPECIAL."

Make your appointment today.
The Mid-Winter Service Special includes:

SUPPLY AND INSTALL
- ✓ New Motor Oil (up to 5 litres Gulf premium Motor Oil 10W30)
- ✓ Gulf Oil Filter
- ✓ Chassis lubrication
- ✓ Lock and door hinge lubrication
- ✓ 35ml. bottle of lock de-icer

INSPECT/TEST
- ✓ Pressure test cooling system
- ✓ Check and record freeze point of radiator coolant
- ✓ Battery test
- ✓ All belts and hoses
- ✓ All fluid levels
- ✓ All lights and signals
- ✓ Exhaust system
- ✓ Shock absorbers
- ✓ Test and adjust air pressure in all tires (including spare)

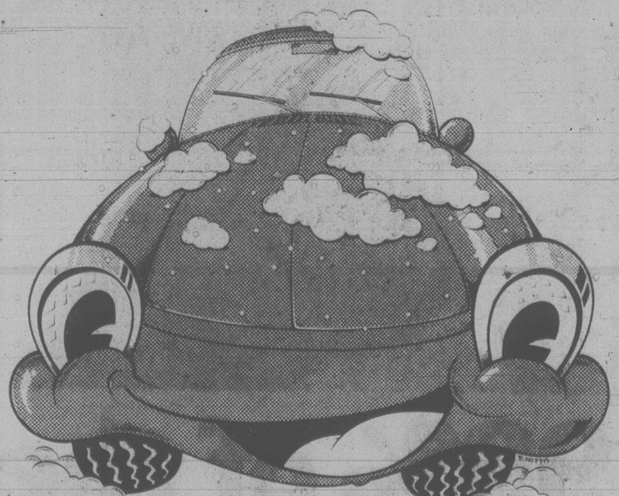

$14.95 or less.

For most passenger cars. At participating Gulf dealers. Offer expires March 2, 1979

Including parts & labour

CHARGEX VISA master charge

For extra convenience use your Gulf Travel Card and at most stations use VISA or Master Charge.

And your Gulf dealer has everything else you need to make the winter just a little warmer.

Gulf Windshield Washer Anti-Freeze

Here's a special cash & carry value on the one gallon container. Only:
$1.69* or less
At participating dealers

Gulf Gas Line Anti-Freeze

170ml. go a long way to take the worry out of winter driving. Now only:
59¢* or less.
At participating dealers.

Winter Windshield Wiper Blades

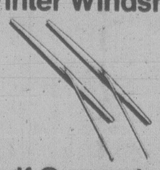

Built tougher for longer service and better vision in icy winter weather. Get some today.

Gulf Guaranteed Batteries

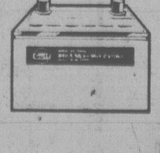

Your Gulf dealer has a battery for every vehicle and every budget. And every one of them is guaranteed.

*Installation extra

Gulf

Our Name.
Your guarantee of quality products.

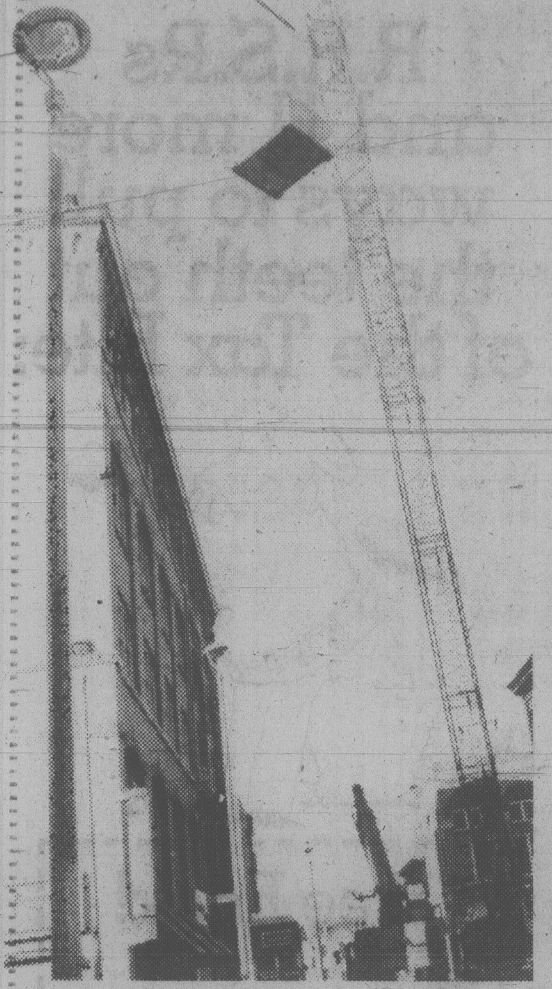

UPLIFTING EXPERIENCE: A huge crane belonging to Mutual Equipment Rentals Ltd., believed the largest on V.I., was called in by Peninsula Sheet Metal Ltd. to hoist heavy air conditioning equipment to the roof of the Weiler Building at Broughton and Government. (Irving Strickland photo).

Herring Roe Rule Put Off One Year

The federal fisheries ministry Wednesday postponed until next season a new restriction that would allow gillnetters only one net of a specified size for herring roe fishing.

Dr. Wally Johnson, fisheries managing director, said the restriction, necessary to prevent the complete depletion of herring stocks, was postponed because numerous fishermen have prepared for this year's season in March with more than one net double the regulation size.

Some restrictions for this season, designed to prevent pollution and disturbing spawning schools, will be released next month, he said.

They include closing some sections of spawning grounds to fishing and banning the transfer of fish from fish boats to packers over spawning schools.

The number of boats over spawning schools also will be restricted.

Undeserving Help On Bridge Possible

Highways Minister Alex Fraser said Wednesday he is still considering contributing to the renovations of the Johnson Street bridge although the city doesn't deserve government assistance.

Fraser said he won't close the door to helping Victoria with the $1.5 million upgrading project until he has met Mayor Mike Young,

But he said his staff advised him the city technically isn't eligible for government grants.

Such grants are designed to aid new projects, not renovations, his staff told him.

The city neglected the bridge, Fraser said.

The minister criticized municipalities that succumb to pressure to spend money in other areas such as recreation projects while allowing their roads and bridges to deteriorate.

If it is their priority to spend money on recreation rather than roads, then municipalities shouldn't come begging to the government to fix their roads for them, he said.

Fraser said $500,000 of the $1.5 million project is to repair the railway bridge, and the province won't consider spending a penny on that, but there is still a chance of government contribution to the vehicle bridge.

Fraser said now that the Blanshard extension is out of the way and work is progressing on the widening of the Trans-Canada Highway, the next area priority will be McKenzie Avenue.

The improvement is still in the design stage, but by early 1980 a straight thoroughfare connecting with the Trans-Canada will replace the existing "Mickey Mouse system," he said.

Deepsea Ships

Cowichan Bay — Keyaki.
Crofton — Da Recco.
Plumper Sound — Torrent.
Nanaimo — Key Glory, New Cadmus.
Duncan Bay — Makhtum Kuli.

SOLD OUT!

That's right! If everyone who saw this ad bought one of our fine Toshiba Receivers . . . we'd be sold out!

The receiver we have in mind is the TOSHIBA SA735 — Toshiba's latest model, with one of the finest FM receiver sections we've seen . . . for even double the money, and more!

35 watts (RMS) per channel assures ample power for any home — even at disco levels! And distortion is kept to a miniscule 0.08% (or less) so listening for long periods is pure enjoyment.

Grab a record (one that you like and is in good shape . . .) and come on in for a listen. No obligation. And ask us about trading up . . . with no down payment needed on our easy budget plan. (O.A.C.)

$369.95

1-25

YOUNG'S

784 FORT
near
Blanshard.

WE DO FAST, EFFICIENT SERVICE TO ALL MAKES!

70 Acres Logged To Curb Root Rot

Root rot that has invaded the Cowichan Valley demonstration forest has led to a decision to log 70 acres to prevent its spread.

Clearcut logging of about 284,000 cubic feet of timber will start in about a month, Duncan Forest Ranger Sid Sykes said Wednesday.

The demonstration forest is seriously infected with the root rot disease. The affected trees are between 40 and 60 years old and are a mixture of Douglas fir, cedar, alder and maple.

Root rot fungi attack tree roots, reducing growth and making them susceptible to windthrow.

The areas will be replanted when the disease is cleared up, Sykes said.

Colony
MOTOR INN
PETER CHIPMAN
FROM 8:30
1-13
THE NEW LOUNGE

R.R.S.P.s and 11 other ways to ease the Tax Bite:

Free Book!

Help! Rush me a copy of "How to Ease the Tax Bite," your free 16-page booklet. I want to save taxes now and live better later, so I'd like to know all I can about the total Investors financial package.

NAME ______
ADDRESS ______
CITY ______
PROV. ______ POSTAL CODE ______
TELEPHONE ______ OCCUPATION ______

TELEPHONE OR MAIL TO:

Investors Syndicate Limited
1000 Douglas Street,
Victoria
Tel: 388-4234

Investors
We take the time

99% of the population of B.C. depend on Lyn Jacobs.

Lyn is a claims clerk with the B.C. Medical Plan.

Which means she's responsible for making sure that the claims of the 2½ million people who use the plan every year are processed quickly and correctly.

That may seem like an easy job. But it isn't.

Because each form has to be checked. And re-checked. Then go through the computer system.

And in order for the whole system to work efficiently each person has to do their job right the first time.

In order to process the vast amount of paper work involved, and to make sure your claim is handled properly, the B.C. Medical Plan depends on people like Lyn.

Lyn Jacobs is only one of the more than 43,000 members of the B.C. Government Employees' Union working for you all over the Province.

At all kinds of jobs.

Under all kinds of working conditions.

All people whose skill, experience and dedication have made our provincial public employees among the most efficient anywhere in North America today.

And that's something to be proud of.

The B.C. Government Employees' Union

We're working for you.

Convention Centre 'Closer'

LANE
. . .$37M a year

A convention centre that will generate $37 million in annual revenue needs only a commitment from city council to become reality Victoria Chamber of Commerce director Dr. Arnold Lane said today.

He said the chamber will askcouncil Tuesday to underwrite half an annual deficit estimated at $360,000 the first year of operation. The deficit will decrease to about $200,000 in five years.

The chamber plans ask the provincial government to underwrite the other half of the defict and to lease part of the Reid site to the city for $1, Lane said.

According to a chamber-initiated study, the centre would attract 104 conventions a year and an estimated 80,000 delegates and spouses who would spend about $7.5 million in Victoria.

Copies of the study were distributed to some aldermen during a secret meeting last Monday.

The study will be unveiled at Tuesday's council meeting.

The study was made by an eight-member ad hoc committee which raised $10,000 to finance it.

The committee is chaired by Lane, a Victoria dentist.

Freelance consultant Ken Stratford, former traffic manager for B.C. Ferries, prepared the report.

The study reportedly says every dollar spent by convention delegates will generate the spending of another five.

The study assumes the community would reap about $37 million indirectly from the convention centre.

Convention centre rent revenue is estimated at $210,000 the first year, $265,000 the second year and levelling at $331,000 the third year.

The centre would be built on the Reid site on Wharf street as part of development plans announced recently by Deregulation Minister Sam Bawlf, who also heads the provincial Capital Commission.

The 32,000 square foot centre would occupy about one-third of the site. One-third would be a maritime museum and the other third taken up by a food fair of some type, Lane said.

The 1,500-seat centre would be called Pacific Gateway Conference and Trade Centre.

In other chamber business, members decided to undertake a study of all transportation systems between downtown Victoria and downtown Vancouver.

Federal, provincial and local goverments and the Vancouver Board of Trade will be asked for support in the project.

Although individual studies have been done, a complete overview of all existing transportation between the two centres is needed, according to transportation committee director Larry Martell.

New methods of transportation such as jetfoils and hovercrafts need to be considered.

In a report, Martell said that any commitment to one form of transportation at this time could be an expensive mistake.

During the meeting Cooper announced plans to send Victoria's finest chefs to Seattle on board the Princess Marguerite in May.

The chefs would prepare a feast during Maggie's first run this year for Seattle residents, politicians and members of the press.

The newly-formed Princess Marguerite advisory board will hold its first meeting next Monday to devise other publicity plans, he said.

Chamber members were also told about a multi-million dollar ski complex near Courtenay scheduled to open in November.

The complex is destined to become a world-class resort, according to Alex Linton, president of Mount Washinton Ski Developments Ltd.

The complex on Mount Washington, 26 kilometers northwest of Courtenay, will keep Vancouver Island skiers at home and attract people from all over B.C.

Last year the company spent $600,000 on the mountain building chairlift foundations, cutting runs and doing preliminary survey and engineering work for 250 dwelling units expected to be built in the next few years.

He said two chairlifts providing access to 75 per cent of the ski area will open in November. Most of the runs have already been cut.

City Got $9.7M in '78

Deregulation Minister Sam Bawlf released figures Wednesday to show that financial support given Victoria by the province has increased more than 80 per cent since 1975.

Bawlf, the MLA for Victoria, used the opportunity to attack the former NDP administration.

Bawlf said the provincial contribution to the city increased to $9.7 million in 1978 compared to $5.3 million in 1975. The money came in the form of municipal revenue-sharing grants, grants in lieu of property tax and home-owner grants.

He said the increase represents an average of $600 per property taxpayer in 1978, up from $353 in 1975.

Bawlf noted that in the same three-year span the total city budget increased 37.5 per cent, and the schools budget rose 30 per cent.

"The 82-per-cent increase in provincial aid particularly through this government's new revenue-sharing program and its payment of full taxes on provincial properties has provided a tremendous boost to Victoria," said Bawlf.

"These facts drive home the concern I had as a city alderman when the NDP government refused to pay their fair share of property taxes, making them a shining example of the 'corporate welfare bums' they always moaned about."

PICK UP A '79 DODGE GOLDEN OPPORTUNITY PICKUP AT SPECIAL PICKUP PRICES

It's a golden opportunity: get your hands on a brand new '79 Dodge pickup specially equipped with a terrific set of popular options and get a $195.80 or $244.70 price reduction on the option package of your choice.

Here's what you pick up: your $195.80 or $244.70 Golden Opportunity price reduction applies to D100, D150 or D200 Sweptline pickups with conventional cabs when equipped with the following option packages:

$244.70*
PRICE REDUCTION

ON GOLDEN OPPORTUNITY PICK-UP OPTION PACKAGE INCLUDES:

- DELUXE CAP WITH SLIDING WINDOW
- TWO-TONE PAINT WITH FILIGREE PIN STRIPE
- POWER STEERING
- AUTOMATIC TRANSMISSION
- QUAD RECTANGULAR HEADLAMPS
- BRIGHT REAR BUMPER OR STEP TYPE BUMPER
- CARPETING
- CLOTH AND VINYL TRIM
- CIGAR LIGHTER
- LOW MOUNT CHROME MIRRORS
- WHEEL COVERS (WITH WHITEWALL TIRES)

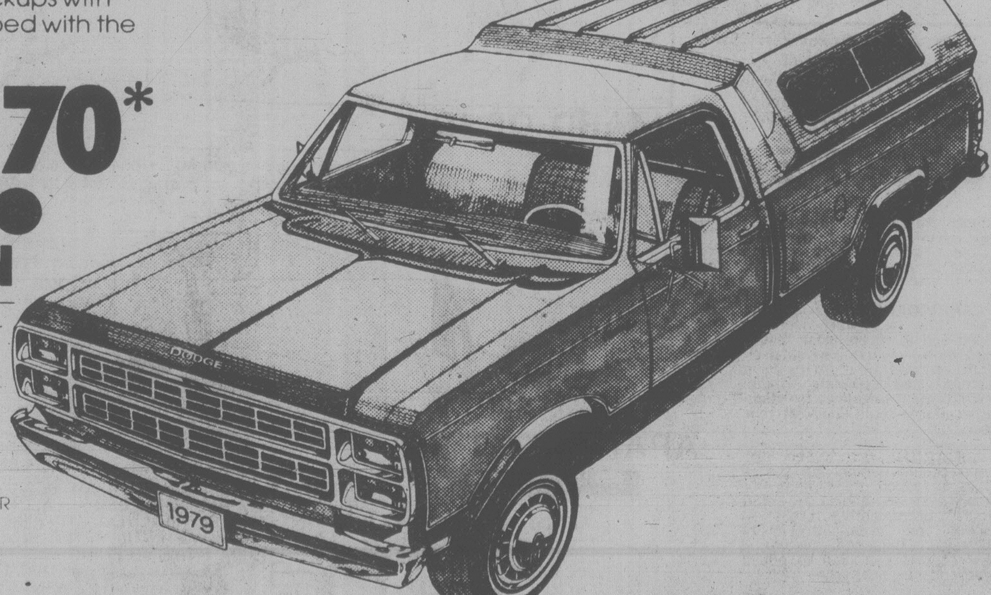

$195.80*
PRICE REDUCTION

ON GOLDEN OPPORTUNITY PICK-UP OPTION PACKAGE INCLUDES:

- TWO TONE PAINT WITH FILIGREE PIN STRIPE
- POWER STEERING
- AUTOMATIC TRANSMISSION
- QUAD RECTANGULAR HEADLAMPS
- BRIGHT REAR BUMPER OR STEP TYPE BUMPER
- CARPETING
- CLOTH AND VINYL TRIM
- CIGAR LIGHTER
- LOW MOUNT CHROME MIRRORS
- WHEEL COVERS (WITH WHITEWALL TIRES)

Designed for comfort, built for action, styled for today! Dodge pickups offer you car-like comfort, solid performance, dramatic new design features—and now this golden opportunity to enjoy special equipment at real pick-me-up deals. See your Dodge or Plymouth Dealer today!

* Price reduction based on manufacturer's suggested retail price for each item when purchased separately. Other options may be added or upgraded at regular prices.

A GOLDEN OPPORTUNITY AT YOUR PARTICIPATING DODGE AND PLYMOUTH DEALERS

Dodge CHRYSLER Dodge Trucks SALES/SERVICE
Plymouth CHRYSLER Dodge Trucks SALES/SERVICE
BUY OR LEASE

SAFEWAY
Canada Safeway Limited

Weekend Features at Safeway

Frying Chickens
Frozen Cut Up On Trays lb. 99¢

Pork Spareribs
Small Side Frozen lb. $1.49

Beans with Pork
or Spaghetti In Tomato Sauce. Taste Tells, 14 fl. oz. tin. .... 3 for $1.00

Bread Dough
Easy Bake. Frozen White or 60% Whole Wheat. Package of .... 5 16-oz. loaves $1.09

Soft Margarine
Empress. Easy to spread. 1-lb. tub .... 59¢

Paper Towels
Kleenex Boutique. Asst'd Colors. Pkg. of .... 2 rolls 99¢

Macaroni Dinner
With Cheese Town House 7¼-oz. package .... 4 for $1.00

Assorted Cookies
And Cremes, Peek Frean. 14 oz. pkg. $1.09

Fresh Coffee
Koban Blue, All Purpose 1 lb. pkg. $2.69

Frozen Dinners
Manor House Assorted Varieties 11-oz. Package.............................. 79¢

Chunk Light Tuna
Cloverleaf 6.5 oz. tin .... 89¢

Detergent
Sunlight Powdered. 2.4 kg. box $2.89

Toothpaste
Colgate Regular or Winterfresh 100 ml tube .... 88¢

Spin the "Wheel" Sat., Jan. 27th, 10 a.m. to 3 p.m., and Sun., Jan. 28th, 11 a.m. to 4 p.m. at your Safeway Store located at 475 Simcoe St., Victoria, B.C., "Spin to Win"

Motor Oil
Safeway 10W-30, 5W-30, 10W-20W-40 1 quart .... 75¢ Case of 24 qts. $18.00

California
Broccoli
Serve Raw With Dip or Steam lb. 49¢

California Navel
Oranges
Size 138's 3 lbs. for 99¢

Prices Effective
Friday and Saturday, Jan. 26th and 27th
In all Your Friendly and Courteous Safeway Stores
In Greater Victoria and Sidney
Sales in Retail Quantities Only

SAFEWAY
CANADA SAFEWAY LIMITED

FAMILY CIRCLE

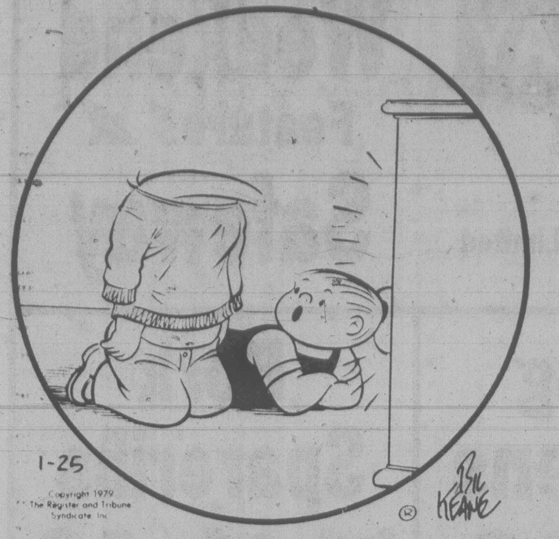
1-25
Copyright 1979 The Register and Tribune Syndicate, Inc.
Bil Keane

"Kissing's over."

DENNIS THE MENACE

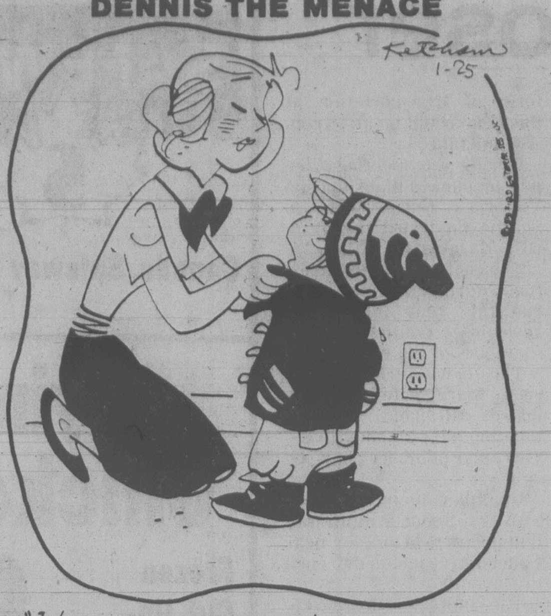
Ketcham
1-25

"IT'S A GOOD THING YOU CAN'T CATCH COLD FROM HEARIN' PEOPLE **TALK** ABOUT IT!"

Contract Bridge

B. Jay Becker

South dealer.
Both sides vulnerable.

NORTH
♠J 3
♡9 2
◇A Q J 9 2
♣Q J 10 6

WEST
♠9 5 4 2
♡10 8 7 4
◇7 3
♣8 5 3

EAST
♠K Q 10 8
♡A J 6 5
◇K 4
♣7 4 2

SOUTH
♠A 7 6
♡K Q 3
◇10 8 6 5
♣A K 9

The bidding:

South	West	North	East
1 NT	Pass	3 NT	Pass
Pass	Pass		

Opening lead — four of hearts.

There are times when a player can accomplish by guile what he cannot accomplish by routine play. For a good example of how an imaginative declarer can sometimes outwit the defense, consider this deal where West led the four of herts against three notrump.

East won the opening lead with the ace of hearts, on which South played his queen! It is hard to blame East for thinking that his partner had led a heart from the 10-8-7-4-3 and that declarer therefore had the K-Q alone. (South, however, was in good position to know that West's four of hearts lead had indicated a four-card suit.)

Accordingly, East returned the jack of hearts at trick two, won by declarer with the king. South then took a diamond finesse that lost to East's king, but the most East could do at this point was return a heart to hold declarer to nine tricks.

Now let's go back to trick one and have declarer play the three of hearts on East's ace. In that case, if we assume that East is a competent defender, he would shift to the king of spades at trick two and eventually defeat the contract. The defenders would score three spades, a heart and a diamond.

On what basis can East find the spade shift? Because he would know that South was sure to have the K-Q of hearts for his 16-to-18 point one notrump bid, and that they were still in declarer's hand after he had played the three of hearts on the ace.

East's only real hope, therefore, would be to shift his attack to spades at trick two and hope to find South ith only one stopper in that suit. Declarer would be undable to prevail against this attack from a new quarter and, sooner or later, he would find himself going down one.

CRYPTIC CROSSWORD

ANSWERS TO WEDNESDAY'S PUZZLE

ACROSS
1 Amber
4 Reclaim
8 Lighten
9 Shift
10 Owns
11 Peelable
13 Clef
14 Stye
16 Terminus
17 Snap
20 Inapt
21 Replica
22 Gallery
23 Spell

DOWN
1 All for nothing
2 Begin
3 Rota
4 Ranger
5 Cast lots
6 Amiable
7 Mother-of-pearl
12 Belittle
13 Curtail
15 Quarry
18 Naive
19 Opus

CLUES

ACROSS
7 Father needs frilly material for the royal household (6)
8 Undisputed controller of French place (6)
10 Kingly one has a collection of decorations (7)
11 and 14Dn. They are often downtrodden on flights! (5-7)
12 and 18Ac. Extra labour past the end of the sentence (8)
13 Don't stop waving for transport (5)
17 Form of address for one mother after another (5)
18 See 12 Across
22 He will be seen in headgear below normal price (5)
23 Generous translation from Braille (7)
24 Strive to twist metal fasteners (6)
25 See 4 Down

DOWN
1 Bird strikes up with strident noise (7)
2 Used standard signals but became exhausted (7)
3 Sort of model showing balance (5)
4 and 25Ac. Funny feeling? (5,2,6)
5 Use a rose for a bunch of flowers! (5)
6 and 16Dn. Are their relations unreliable? (5-7)
9 Friend has a place for taking food — and it's tasty (9)
14 See 11 Across
15 He may produce good seaside entertainment — or tripe, maybe! (7)
16 See 6 Down
19 A grain seed producing timber (5)
20 Desert holiday (5)
21 A fight in the offing (5)

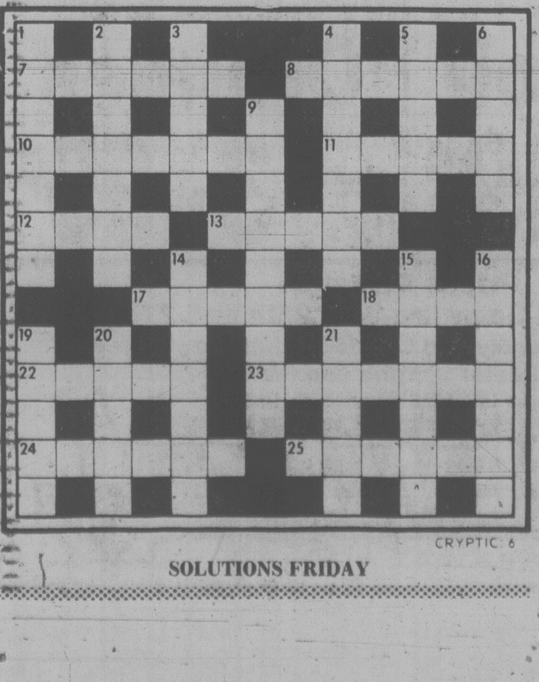
1
2
3
4
5
6
7
8
9
10
11
12
13
14
15
16
17
18
19
20
21
22
23
24
25
CRYPTIC 6

SOLUTIONS FRIDAY

WORDY GURDY

BY TRICKY RICKY

Every answer is a rhyming pair of words (like FAT CAT and DOUBLE TROUBLE), and they will fit in the letter squares. The number after the definition tells you how many syllables in each word. To win $10, send your original rhymes with your definitions to this newspaper. All entries become the property of UFS, Inc.

1. Egyptian king's macadamias (1)
2. Faithful Winnie (1)
3. Discount on drinking vessels (1)
4. The family cough (1)
5. Chevy's corrective dental apparatus (2)
6. Looting at Tiffanys (3)
7. Hello from the sheep (2)

Thanks and $10 to C. Sullivan of Kansas City MO., for # 7. Send *your* entry to this newspaper.

© 1979 United Feature Syndicate, Inc.

1-25

ANSWERS:
1. TUTS NUTS 2. TRUE POOH 3. GRAIL SALE 4. GROUP CROUP
5. CHASES BRACES 6. SNOBBERY ROBBERY 7. BLEATING GREETING

LITTLE PEOPLE'S PUZZLE

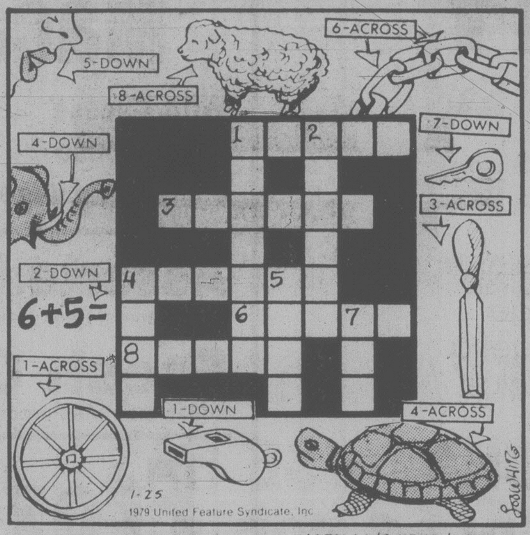
5-DOWN
8-ACROSS
6-ACROSS
4-DOWN
7-DOWN
3-ACROSS
2-DOWN
6+5=
1-ACROSS
1-DOWN
4-ACROSS
1
2
3
4
5
6
7
8
1-25
1979 United Feature Syndicate, Inc.

ANSWERS: Across—1. WHEEL, 3. CHISEL, 4. TURTLE, 6. LINKS, 8. SHEEP. Down—1. WHISTLE, 2. ELEVEN, 4. TUSK, 5. LIPS, 7. KEY.

YOUR HOROSCOPE

Astrological Forecast for
Friday, January 26
By SYDNEY OMARR

ARIES (March 21-April 19): Emphasis on achievement. Let others do the talking—gear yourself for action. Libra figures prominently—so does the number nine. Key is to finish, to distribute and display. Get message across. Don't be dismayed by one who lacks the energy to have faith.

TAURUS (April 20-May 20): Study Aries message. Clear lines of communication. Get to heart of matters. Welcome chance for fresh contacts, more independence, creativity. Avoid lifting heavy objects—your back is now vulnerable to strain, injury. Leo plays significant role.

GEMINI (May 21-June 20): Get beneath the surface. Be frank in discussing financial requirements with partner, spouse. Follow through on hunch—give full rein to intuitive intellect. Cancer, Aquarius persons—and the number 11—figure prominently.

CANCER (June 21-July 22): Accent on marital status, joint efforts, working with individuals whose ideas, concepts do not nessarily jibe with your own. Judgment, intuition may not be on target. Know it and let caution be the better part of valor.

LEO (July 23- Aug 22): Go slow, be thorough—keep resolution concerning basic interests, diet, work, recreation. You can be happier and healthier—if you so permit. Aquarius, Taurus, Scorpio persons figure in scenario. Maintain low profile for best results.

VIRGO(Aug. 23-Sept. 22): Mystery, change, romance, speculation, challenge of intensified relationship—these dominate. Imprint style, get ideas on paper. Let others be aware of your perceptiveness. It is important that "certain people" realize that your capabilities are not minor.

LIBRA (Sept. 23-Oct. 22): Home, reliability, steady footing, reunion with family, financial resourcefulness—these dominate. You learn where you stand, how much property is worth, how to "dress up" posessions. You might receive token of affection from one you had regarded as being indefferent.

SCORPIO (Oct. 23-Nov. 21): Emphasis on short trip, learning what is of value as contrasted to wishfull thinking, fantasy. Pisces, Virgo figure prominently. Be selective—someone is trying to foist a "white elephant" on you. Relative confides recent "mistake." Don't cast first stone.

SAGITTARIUS (Nov. 22-Dec. 21): Money comes from unexpected source. You're riding with a winner. Past efforts, investments bear fruit. A very dynamic, "older" person could change course of your life. You'll know it—and you'll benefit.

CAPRICORN (Dec. 22-Jan. 19): Take time to contact one who aided you in recent past. Lunar cycle high—you'll make right decisions at right time. Aries is in picture. You complete assignment, project and views are vindicated. Fame could knock at your door.

AQUARIUS (Jan. 20-Feb. 18): What occurs behind the scenes takes on added importance. Another Aquarian—and a Leo—could figure prominently. Light is thrown on areas previously shrouded in innuendo, mystery. A new contact can lead to added independence, reativity.

PISCES (Feb. 19-March 20): Emphasis in emotion, desire, intuition—friendship is "proven." Cancer, Capricorn persons figure in scenario. Older individual could smooth path for you. Remember your own obligations, promises. Ride with tide. Some very pleasant moments are due for you!

IF JANUARY 26 IS YOUR BIRTHDAY you are an organizer, strong, unorthodox, yet possessing a sense of humor and flexibility which serves as a giant magnet, attracting people to you. You are a "people" person in that you project the needs, hopes, desires of others and are able to commiunicate the fact that you understand. Capricorn, Cancer persons play key roles in your life. September will be your most important month of 1979, an exciting year of pressure, challenge, responsibilisty and reward. Business, marriage tend to dominate. You make new start in February. You're on the way t a prosperous year.

FUN WITH FIGURES

By J. A. H. HUNTER

Each letter stands for a different digit.

Not quite Thomas Hardy! But what's the CROWD?

```
  FAR
 FROM
    A
  MAD
  MAD
 ----
CROWD
```

(ANSWER TOMORROW)

WINNIE THE POOH

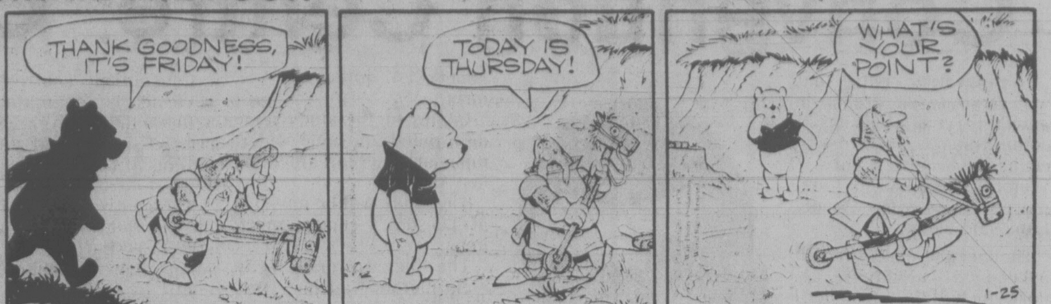
THANK GOODNESS, IT'S FRIDAY!
TODAY IS THURSDAY!
WHAT'S YOUR POINT?
1-25

SUPERHEROES

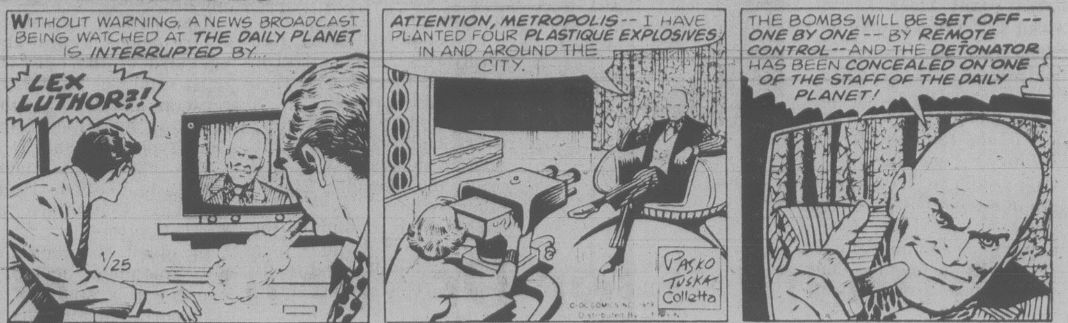
WITHOUT WARNING, A NEWS BROADCAST BEING WATCHED AT THE DAILY PLANET IS INTERRUPTED BY...
LEX LUTHOR?!
1/25
ATTENTION, METROPOLIS-- I HAVE PLANTED FOUR PLASTIQUE EXPLOSIVES IN AND AROUND THE CITY.
PASKO TUSKA Colletta
THE BOMBS WILL BE SET OFF-- ONE BY ONE -- BY REMOTE CONTROL--AND THE DETONATOR HAS BEEN CONCEALED ON ONE OF THE STAFF OF THE DAILY PLANET!

HAGAR

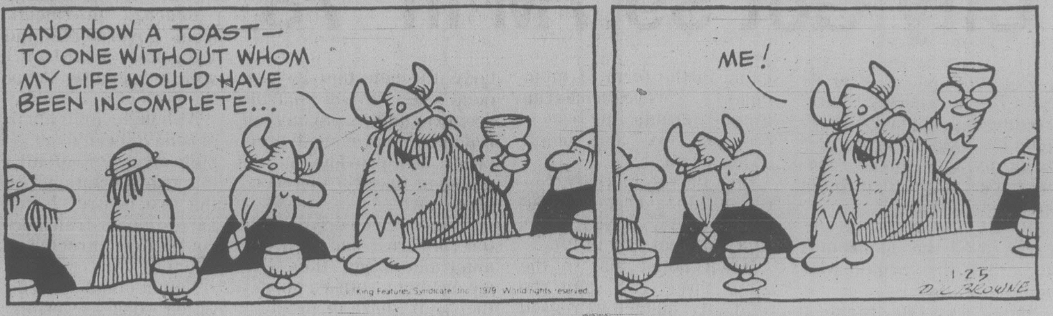
AND NOW A TOAST— TO ONE WITHOUT WHOM MY LIFE WOULD HAVE BEEN INCOMPLETE...
King Features Syndicate, Inc. 1979. World rights reserved.
ME!
1-25
D. BROWNE

PEANUTS

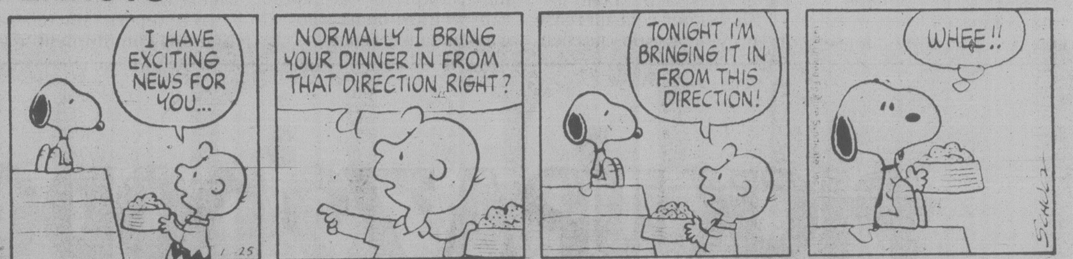
I HAVE EXCITING NEWS FOR YOU...
1-25
NORMALLY I BRING YOUR DINNER IN FROM THAT DIRECTION RIGHT?
TONIGHT I'M BRINGING IT IN FROM THIS DIRECTION!
WHEE!!
SCHULZ

MISS PEACH

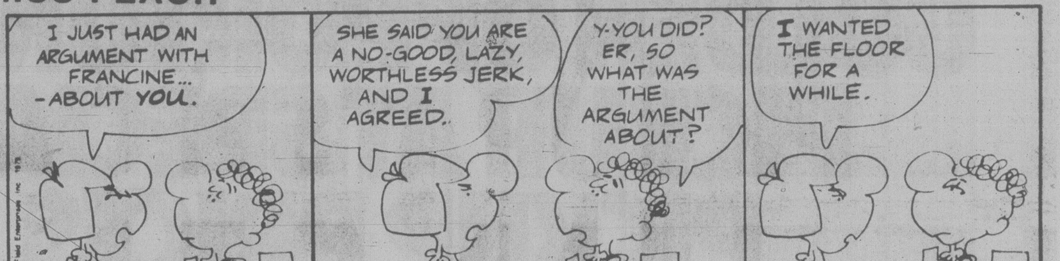
I JUST HAD AN ARGUMENT WITH FRANCINE... -ABOUT YOU.
SHE SAID YOU ARE A NO-GOOD, LAZY, WORTHLESS JERK, AND I AGREED.
Y-YOU DID? ER, SO WHAT WAS THE ARGUMENT ABOUT?
I WANTED THE FLOOR FOR A WHILE.
MELL LAZARUS. 1-25

B.C.

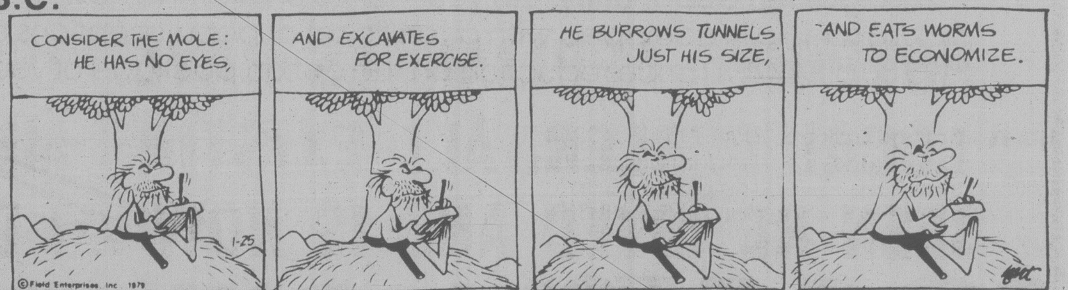
CONSIDER THE MOLE: HE HAS NO EYES,
1-25
© Field Enterprises, Inc. 1979
AND EXCAVATES FOR EXERCISE.
HE BURROWS TUNNELS JUST HIS SIZE,
AND EATS WORMS TO ECONOMIZE.
hart

WIZARD OF ID

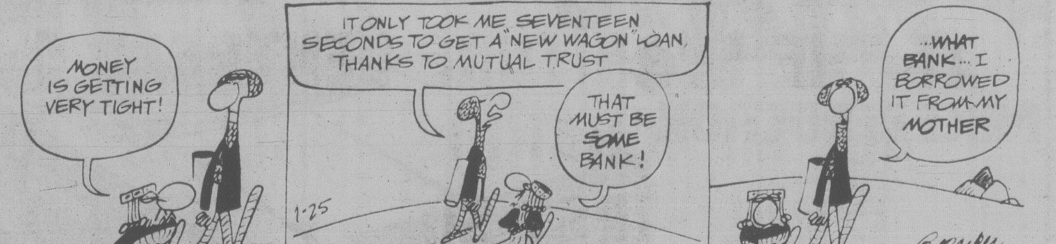
MONEY IS GETTING VERY TIGHT!
IT ONLY TOOK ME SEVENTEEN SECONDS TO GET A "NEW WAGON" LOAN, THANKS TO MUTUAL TRUST
THAT MUST BE SOME BANK!
1-25
© Field Enterprises Inc. 1979
...WHAT BANK... I BORROWED IT FROM MY MOTHER
parker

APARTMENT 3-G

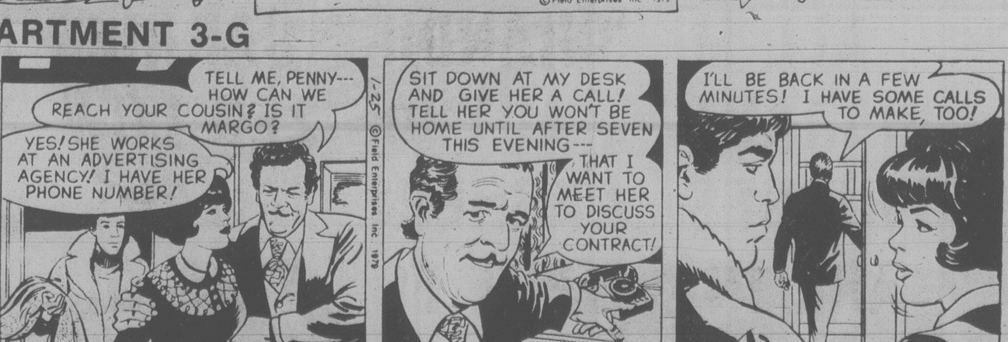
TELL ME, PENNY--- HOW CAN WE REACH YOUR COUSIN? IS IT MARGO?
YES! SHE WORKS AT AN ADVERTISING AGENCY! I HAVE HER PHONE NUMBER!
1-25 © Field Enterprises, Inc. 1979
SIT DOWN AT MY DESK AND GIVE HER A CALL! TELL HER YOU WON'T BE HOME UNTIL AFTER SEVEN THIS EVENING---
THAT I WANT TO MEET HER TO DISCUSS YOUR CONTRACT!
I'LL BE BACK IN A FEW MINUTES! I HAVE SOME CALLS TO MAKE, TOO!

NANCY

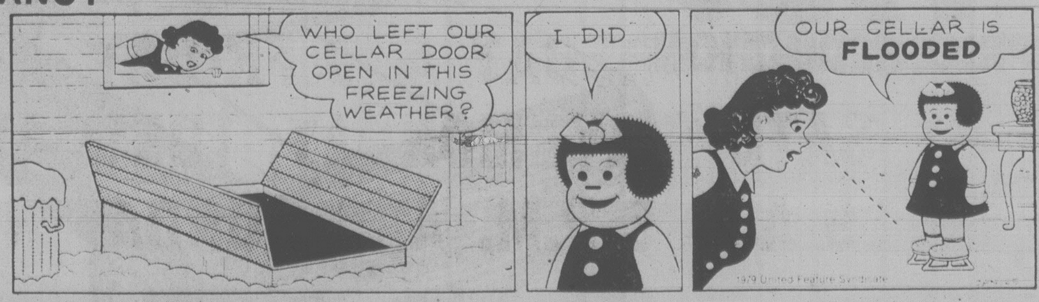
WHO LEFT OUR CELLAR DOOR OPEN IN THIS FREEZING WEATHER?
I DID
OUR CELLAR IS FLOODED
1979 United Feature Syndicate

MARK TRAIL

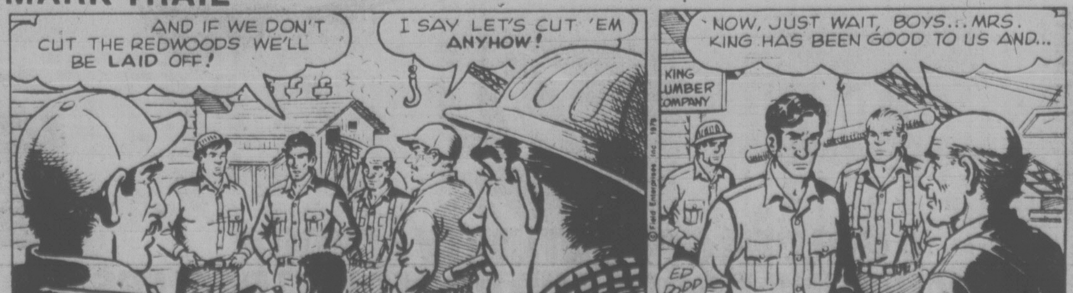
AND IF WE DON'T CUT THE REDWOODS WE'LL BE LAID OFF!
I SAY LET'S CUT 'EM ANYHOW!
© Field Enterprises, Inc. 1979
ED DODD 1-25
NOW, JUST WAIT, BOYS... MRS. KING HAS BEEN GOOD TO US AND...
KING LUMBER COMPANY

Before the Judge

A full week has been set aside in provincial court for a preliminary hearing into a first-degree murder charge.

Tommy Ross Jr., 19, who waived extradition proceedings against him in his native U.S., has been charged with the strangulation death of 26-year-old Janice Aili Forbes last May 15 (Mother's Day) in her Queens Avenue apartment.

Lawyer Douglas Christie told Judge Harold Alder he and Crown counsel Robert Mulligan agreed to the hearing being held March 5 to 9, inclusive, subject to Alder's approval.

Alder confirmed the dates and remanded Ross in custody until March 5.

* * *

An application by defence lawyer Lenore Boyes to have $8,300 in cash returned to a 26-year-old man serving a four-year prison term at the B.C. Penitentiary was denied by Alder.

The request was made on behalf of Gary Keith Sawin, formerly of 973 Lovat, who was sentenced by Judge Fred Green on Dec. 19 for possession of heroin for the purpose of trafficking.

Boyes said the money, in bundles of $1,000, was taken in an RCMP raid on Sawin's home Nov. 29 along with the heroin.

About 1.5 ounces of the drug were found, about half of it under a waterbed where the money was also located.

Crown counsel Derek Finall argued that the money represented "ill-gotten proceeds from drug activities," and said the heroin found next to the money was worth $13,000 to $14,000. He also said the money is still undergoing fingerprint tests by the Co-Ordinated Law Enforcement Unit.

In agreeing with Finall, Alder noted there was no evidence concerning any other income by Sawin.

* * *

Alder ordered a pre-sentence report and remanded an 18-year-old in custody after he pleaded guilty to two charges of breaking and entering and one of shoplifting.

Timothy Dwayne Roberge, 1228 Juno, entered the pleas in connection with a Dec. 31 break-in at Oceanic Market, 810 Catherine, a Jan. 9 break-in at 800 Pacific Wing, RCAF Association, 105 Wilson, and shoplifting meat and candies valued at $19 from Safeway on Tuesday.

Mulligan said entry was gained by Roberge at the Oceanic Market by throwing a rock through the front window. At the RCAF building, Mulligan said, Roberge got in by removing an air vent and crawling through the opening. Cigarettes and meat were taken from the first premises and wine and beer from the second.

Roberge was remanded until Feb. 15 for sentencing.

* * *

Fined for drinking-driving offences were: Edward William Schmied, 31, of 1103 Oscar, $500; and William Anderson, 58, of 243 Gorge Road, $300.

Probation for Driver in Fatal Crash

Eighteen-year-old Silvano Dardengo Wednesday became the second young motorist this week to be placed on probation for dangerous driving resulting in the death of a friend.

Noting in county court he had previously suspended sentence and placed 18-year-old Wayne Anthony Roos on 12 months probation, Judge E.J.C. Stewart said, "This case is worse," and imposed 18 months probation.

In both cases driving anywhere in Canada is prohibited during the probation.

Dardengo pleaded not guilty to criminal negligence causing the death of his passenger Louis Morettin, 17, June 22, 1978. He was allowed to alter his plea to guilty to the lesser offence of dangerous driving.

In the accident which occurred on Hillside, Dardengo's van veered from one lane to another and mounted a sidewalk after he lost control trying to avoid a rear-end collision. The vehicle struck a pole and Morettin was killed.

Dardengo had taken his eyes from the road momentarily in response to something said by Morettin, counsel Derek Brindle said, and when he looked back his car was only about four feet away from hitting another auto travelling in the same direction.

His injuries included a broken arm and ribs, torn ligaments, cuts and abrasions, and since the accident he had been troubled by reliving the event, blaming himself for a friend's death, Brindle said.

"He's his own harshest judge," he said, noting an previously unblemished record and efforts made by Dardengo to repay the costs of the accident including replacement of his mother's car.

Stewart observed there was evidence of speed of 50-60 mph, a 212-foot skid mark, two bald tires, and some close misses just before the crash. In addition, he said, there had been three previous convictions for speeding.

Crown counsel Peter Birkett asked for a fine and license suspension.

It was "a tragic incident brought about by the total irresponsibility of this young man with respect to driving a motor vehicle and incompetence in handling it," Stewart said. The circumstances were close to criminal negligence, with conduct of a very questionable nature.

Stewart said it seemed Dardengo normally drove too fast, but he had been punished to a certain extent by emotional and financial suffering since the accident. A fine was therefore inappropriate.

He Didn't Hear Much But Liked the Verdict

A man who said after his county court trial Wednesday he hadn't heard one-tenth of the evidence was acquitted by Judge E.J.C. Stewart.

But acquittal came because the Crown had failed to prove its charge that 61-year-old Victor Leroy Burridge was knowingly and unlawfully in possession of rubber stamps "adapted and intended to be used to commit forgery."

After submissions by Peter Birkett, for the Crown, and defence counsel William McElmoyle, Stewart turned to Burridge, also known as Jack Alliston and John Kerns, and asked if he had heard the proceedings. He had been allowed to sit just below the bench because of a hearing problem.

"About 90 per cent," Burridge said.

"Perhaps it doesn't matter," Stewart said. "I'm going to have to acquit you."

He said there was no question the Crown had failed to prove the four rubber stamps were adapted "within any meaning I'm aware of," referring to conventional definitions and the context of the Criminal Code.

Police arrested Burridge as he left a commercial rubber stamp manufacturing shop at Colwood on March 23, 1978. The owner of the shop had notified RCMP when Burridge ordered stamps in replica of imprints borne by certified cheques from two chartered banks in Victoria, of which he presented samples.

Using the name John Kerns, a $5 deposit was made to open an account at the Oak Bay branch of the Royal Bank of Canada. In the name of Jack Alliston, Burridge opened an account with $10 at the Bank of Montreal, 1250 Esquimalt. He then obtained certified cheques from the respective banks and took them to the stamp maker using a third alias.

Two certification stamps, two "certified correct" stamps and a supply of date templates to use with them cost $55 which the accused paid to an undercover policeman acting as the shopowner's son.

McElmoyle said there was no evidence of adaptation in the sense of altering a cheque by forging to make it negotiable. In this case there was no forged document, and the Criminal Code section under which the charge was laid is directed to different circumstances, he said.

Birkett said "adapted" must be looked at together with "intended" to make it mean "fit for the purpose," or "ready," as part of a plan to commit forgery. Otherwise, Burridge had no justification for having the stamps, he said.

PUBLIC NOTICE

HOTPOINT APPLIANCES HAVE DISENFRANCHISED A LOCAL DEALER. ALL EXISTING MERCHANDISE HAS BEEN REMOVED AND IS NOW ON DISPLAY FOR DISPOSAL AT AUTHORIZED GREATLY REDUCED PRICES AT THE FURNITURE CENTRE, 910 VIEW AT QUADRA. ALL MERCHANDISE WILL BE SOLD ON A FIRST-COME, FIRST-SOLD BASIS. NO HOLD ORDERS. ALL MERCHANDISE CARRIES A FULL FACTORY GUARANTEE. AUTHORIZED LOW PRICES ON RANGES, FRIDGES, WASHERS, DRYERS, AND DISHWASHERS ARE IN EFFECT FOR THIS DISPOSAL SALE ONLY!

HOURS OF SALE:
THURSDAY AND FRIDAY 9 A.M.-9 P.M.
SATURDAY, MONDAY, TUESDAY, WEDNESDAY
9 A.M.-6 P.M. AND SUNDAY NOON TO 6 P.M.

1-25

NO DOWN PAYMENT (O.A.C.)

Furniture Centre

910 VIEW
(AT QUADRA)
388-7411

FAIRWAY
272 GORGE ROAD WEST

MON.-FRI. 9-9
SATURDAY 8-9
SUNDAYS 9-6

PRICES EFFECTIVE
FRI., SAT.
JAN. 26, 27

WE RESERVE THE RIGHT TO LIMIT QUANTITIES. WHILE STOCKS LAST.

FRESH WHOLE FRYING CHICKEN GR. A	lb.	79¢
FRIDAY ONLY WHILE STOCKS LAST		
CANADA GRAIN FED BEEF CROSS RIB ROAST ...Gr. A	lb.	1^{49}
CANADA GRAIN FED BEEF SIRLOIN STEAK ....Gr. A	lb.	2^{89}
CANADA GRAIN FED BEEF T-BONE STEAK ....Gr. A	lb.	3^{09}
FROZEN UTILITY YOUNG DUCKLING	lb.	1^{19}
FRESH GOV'T INSPECTED SMALL SPARERIBS	lb.	1^{49}
FRESH WATER FROZEN WHITEFISH	lb.	1^{19}
SCHNEIDERS NO. 1 SIDE BACON	lb. pkg.	1^{44}
OLYMPIC BRAND BEEF STEAKETTES PORK CHOPPETTES VEAL STEAKETTES	5-lb. box	5^{90}
LONG GRAIN RICE	50-lb. bag	12^{90}
	25-lb. bag	6.70
SATURDAY OPEN 8 A.M.-9 P.M.		
PEARL RIDGE RIVER SUPERIOR SOYA SAUCE	22-fl.-oz. plastic btl.	89¢
NIKKA RAMEN INSTANT NOODLES ..5	3-oz. pkgs.	1^{00}
GREENAWAY GRANOLA CEREAL	2-lb. bag	1^{29}
KRAFT SINGLE 16's CHEESE SLICES	16-oz. pkg.	1^{59}
ALOHA BRAND MIXED NUTS	13-oz. tin	99¢
SQUIRREL PEANUT BUTTER	3-lb. tin	2^{59}
NABOB BRAND GOLD CUP FILTER GRIND GROUND COFFEE	lb. pkg.	2^{49}
CLOVERLEAF CHUNK LIGHT TUNA ..	6-oz. tin	79¢
MAZOLA 100% CORN OIL ...	3-litre ctn.	4^{99}
LIMIT TWO PER FAMILY		
IMPERIAL MARGARINE	3-lb. pkg.	1^{89}
CHUNG KING FROZEN VARIETY EGG ROLL	6-oz. pkg.	89¢
YORK FROZEN MEAT PIES Turkey Chicken, Beef, ...	2 8-oz. pkgs.	89¢
NIAGARA FROZEN ORANGE JUICE	12-fl.-oz. tin	65¢
FRESH TENDER SUGAR PEAS	lb.	2^{49}
SWEET 'N JUICY ORANGES	5 lbs.	1^{00}
BOK CHOY, SIU CHOY	lb.	29¢
U.S. CELLO CAULIFLOWER	ea.	49¢
MEXICAN RIPENED TOMATOES	lb.	39¢

'Fruitleg' Product Growing

KELOWNA (CP) - The province's fruit growers called Tuesday on the executive of their association to penalize farmers who violate marketing rules by selling fruit illegally.

Terming "fruitlegging" an increasing threat to the industry, members of the B.C. Fruit Growers' Association urged their leaders to deprive offenders of selling services, storage and packing facilities provided by the group.

The association estimates that eight million pounds of fruit was sold illegally in Vancouver in 1978, double the previous year's total.

At the same time, legal sales of cherries in Vancouver, totalling 72,000 pounds in 1976, dropped to only 26,000 pounds last year.

Some fear that if the trend continues, the central marketing process through which fruit is sold will collapse. Sales now are handled through the B.C. Tree Fruit Marketing Board, a provincial agency.

b.c. briefs

Harbors Board Sued

VANCOUVER (CP) - A former harbormaster is suing the National Harbors Board for wrongful dismissal.

Anthony McPherson Ross, 59, says in a British Columbia Supreme Court writ that he was forced to resign his position. He is suing the federal government agency for loss of earnings and recovery of expenses incurred in seeking alternative employment.

Desertion Charge

NEW WESTMINSTER (CP) — A 28-year-old B.C. resident was being held in a Washington state prison Wednesday after he was charged with desertion by the United States Air Force, said an air force spokesman.

~~Major~~ Mike Freel said in an interview from the McChord Air Base in Washington that the Air Force has decided to proceed with charges against Bill Waterhouse, who refused to serve in Vietnam in 1970 and became a resident of Clearwater.

Gas Fees Upheld

VANCOUVER (CP) — British Columbia Court of Appeal has upheld 12 interior B.C. municipalities in their fight to retain about $3 million in franchise fees paid by natural gas companies.

Following hearings in 1977 and 1978 the B.C. Energy commission ruled the three-per-cent fees paid by the companies to the municipalities were not in the public interest and phased out fees payable from 1979 to 1982.

The 12 municipalities are: Penticton, Chetwynd, Ashcroft, Cache Creek, Castlegar, Clinton, Cranbrook, Elkford, Enderby, Fernie, Fort St. James and Grand Forks.

Pistol Entered

VANCOUVER (CP) — A .38-calibre pistol that a police officer said he saw in the possession of a hostage-taker at the British Columbia Penitentiary last year was one of several items entered in evidence Wednesday at the B.C. Supreme Court trial of two prisoner rights' activists.

Betsy Wood and Gay Hoon are charged with aiding a prison break and public mischief following the week-long drama in which prison guard Roy Yasuda was stabbed in the neck.

Worker Killed

RICHMOND (CP) — Gerald Cloutier, 62, of Vancouver, was killed Wednesday during the demolition of a burnt-out warehouse in this Vancouver suburb.

RCMP said Cloutier was working on the roof of the building when a steel panel gave way under his weight and he fell six metres to the cement floor. He was pronounced dead on arrival at hospital.

UP TO 35% OFF CLAN GATHERINGS ON THE GREAT WEST CONNECTION

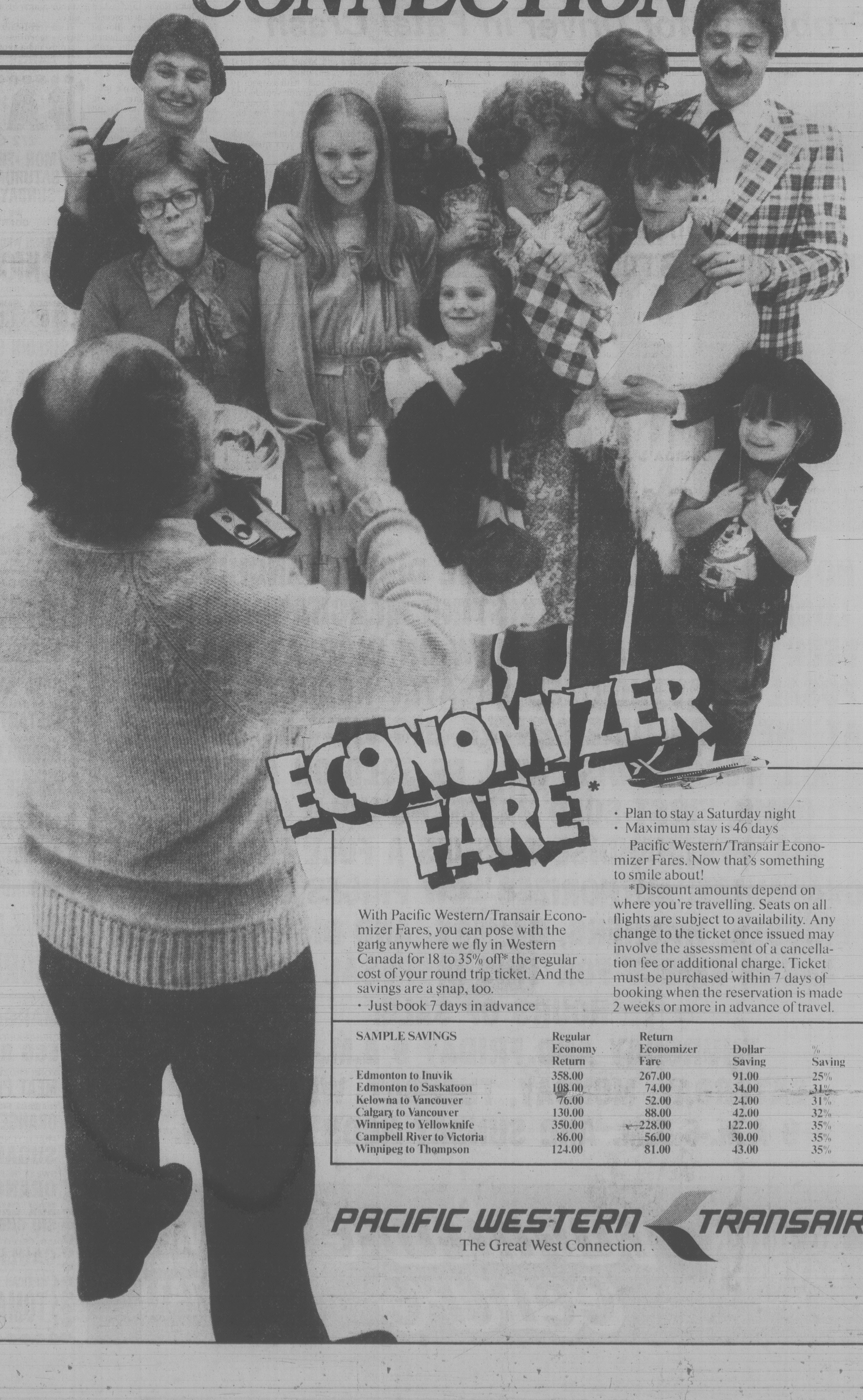

With Pacific Western/Transair Economizer Fares, you can pose with the gang anywhere we fly in Western Canada for 18 to 35% off* the regular cost of your round trip ticket. And the savings are a snap, too.

- Just book 7 days in advance
- Plan to stay a Saturday night
- Maximum stay is 46 days

Pacific Western/Transair Economizer Fares. Now that's something to smile about!

*Discount amounts depend on where you're travelling. Seats on all flights are subject to availability. Any change to the ticket once issued may involve the assessment of a cancellation fee or additional charge. Ticket must be purchased within 7 days of booking when the reservation is made 2 weeks or more in advance of travel.

SAMPLE SAVINGS	Regular Economy Return	Return Economizer Fare	Dollar Saving	% Saving
Edmonton to Inuvik	358.00	267.00	91.00	25%
Edmonton to Saskatoon	108.00	74.00	34.00	31%
Kelowna to Vancouver	76.00	52.00	24.00	31%
Calgary to Vancouver	130.00	88.00	42.00	32%
Winnipeg to Yellowknife	350.00	228.00	122.00	35%
Campbell River to Victoria	86.00	56.00	30.00	35%
Winnipeg to Thompson	124.00	81.00	43.00	35%

PACIFIC WESTERN TRANSAIR
The Great West Connection

FOOD & nutrition

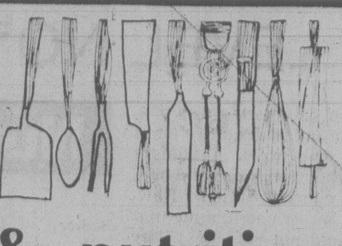

Lots of Onions, So Go Oriental

Well-shaped onions with a shiny skin are best for this sweet and sour recipe

Onions are plentiful on the market this winter. Good growing conditions encouraged the growth of exceptionally fine onions, especially in Ontario and Quebec. The volume available is about 50% more than last year which was a good average year for onions.

The yellow, medium-sized cooking variety is in surplus and prices reflect this. Look for well-shaped, firm and dry onions with a shiny, crackly skin and no evidence of sprouting.They are marked Canada No.1.

Onions come in 2, 3, 5 or 10 pound plastic or mesh bags. There are about five medium onions in a pound. When serving onions as a vegetable, plan on eight to 10 medium onions to serve six. The following Sweet and Sour Onions recipe prepared by Food Advisory Division gives an oriental taste to the familiar vegetable.

SWEET AND SOUR ONIONS

8 to 10 medium onions, peeled (about 1½ pounds)
¾ cup boiling water
½ teaspoon salt
¼ cup brown sugar
2 tablespoons cornstarch
¼ teaspoon dry mustard
⅛ teaspoon ginger
1 teaspoon salt
½ teaspoon chili powder
1 cup tomato juice
½ cup water
2 tablespoons vinegar

Cut onions in half. Cook in boiling salted water until tender (15 to 20 minutes). Drain. Combine sugar, cornstarch and seasonings. Gradually blend in tomato juice, water and vinegar. Stir and cook until thickened and clear. Simmer 5 minutes more, stirring occasionally. Pour over onions. 6 servings.

To freeze onions, remove the outer skin, root and stem ends. Chop and pack or freeze on a tray before packing.

Continues All This Week
Rose's Annual Clearance
SALE
- WATCHES
- JEWELRY
- RINGS
- SILVERWARE, etc.

MANUFACTURERS CLEARANCE
LARGE SELECTION OF
DIAMOND RINGS 1/3 OFF
Easy Terms
Chargex
MasterCharge
1317 DOUGLAS ST.
DOWNTOWN
1-18
ROSE'S LTD.
JEWELERS

FLAVORS GOING EXOTIC BUT VANILLA STILL NO. 1

By ESTELLE DORAIS

MONTREAL (CP) — The trend in flavors is toward the more exotic such as guava and other tropical fruits, but the big demand is still vanilla, says Robert Hoppe, president of Givaudan Ltd.

Hoppe said in a recent interview that vanilla, an orchid plant, is his company's largest single product.

Givaudan is the Canadian subsidiary of the Switzerland-based group of 15 companies of the same name which develop, manufacture and distribute flavors and fragrances world-wide.

"Chances are that if you buy a brand of vanilla extract in Canada, it's ours," said the 62-year-old executive.

Givaudan imports the vanilla beans from Madagascar and processes them by grinding them up and percolating with alcohol. The result is concentrated in stills to make the extract.

Retail manufacturers of vanilla extract used to make their own, but Hoppe said his company "can do it more efficiently."

Other basic flavors are lemon, orange, lime, cinnamon-tasting cassia and licorice-tasting anise, spearmint, peppermint and menthol which comes from peppermint.

Flavors go into everything from soft drinks and ice cream to baby food and granola. Fragrances go into colognes and perfumes as well as detergents, soaps and bleaches.

Unless the packaging specifically says a flavor is artificial, it is true or natural.

The industry is also researching "nature-identical" flavors — chemically identical to the natural — as the cost of natural products rises and availability becomes scarce.

The firm works with cutomers to develop new products. Taste-testing panels recently found an amaretto liqueur developed for a Montreal distiller preferable to more expensve Italian imports, Hoppe said.

INDIAN RECIPE CAME FIRST

An old Indian recipe was the forerunner of Boston baked beans. Beans, deer fat and onion were cooked in an early-style crockpot, a sod-covered clay pot left overnight in a hole lined with hot stones.

ENDS SATURDAY
ONEIDA'S JANUARY
SALE
5-PIECE PLACE SETTINGS
- COMMUNITY SILVERPLATE
- 1881 ROGERS SILVERPLATE
- COMMUNITY STAINLESS by ONEIDA
- ONEIDA DELUXE STAINLESS
- ONEIDA HEIRLOOM STAINLESS

Available in ALL PATTERNS
Easy Terms
Chargex
MasterCharge
Layaway
Prompt attention given mail orders
1-25
ROSE'S LTD.
1317 DOUGLAS ST. 386-3371 JEWELERS

Spring Fabricanza
at
Saba's
is now
IN FULL SWING
1-26

ANNUAL SALE
FRIDAY, JAN. 26th to SATURDAY, FEB. 3
8 DAYS ONLY
SAGERS' MAPLE SHOPS
1802 Government St.
386-3841
"Our furniture makes your house a home"
1-26

SPEED READING

Excell A read Academy is offering their famous speed reading course to a limited number of qualified people in the Victoria area. This course can teach the average person to read 7 to 12 times faster and with better comprehension, improved concentration and better retention. Due to popular demand, Excell A read Academy is offering their course for the second time in Victoria and will conduct a series of free 1½ hour explanatory lectures about their course. These meetings are offered at no charge and are open to the public. A person needs only to attend one meeting for complete details: These meetings will be held at the following times, Wednesday, January 24th at 7:45 p.m.; Thursday, January 25th at 7:45 p.m.; Friday, January 26th at 7:45 p.m.; Sunday, January 28th at 2:30 p.m. and again at 8:30 p.m.; Monday, January 29th at 7:45 p.m., and one final meeting on Tuesday, January 30th at 7:45 p.m. A person needs to attend only one of the above meetings for complete information on this famous course. These free meetings will be conducted at the Red Lion Motor Inn, 3366 Douglas St., Victoria. Be sure to make 1979 your best year. Become a Speed Reader.

Advt.

winter clearance sale ..... continues!

20% to 50% OFF our regular prices

Drop in for a pleasant few minutes to see our clearance displays of today's most wearable fashions. Select at your leisure from

coats
suits
dresses
blouses
sweaters
(Scottish Lambswool and Cashmere)

accessories
Examples:
handbags
(Leather and Vinyl)
wallets
jewellery
scarves
stoles
watches
umbrellas

K fashions
NOOTKA COURT
808 DOUGLAS
385-7100 385-4117
MONDAY-SATURDAY
OPEN 9:30 a.m. - 5:30 p.m.

Parking Available
Across the Street in the new
City Parkade on Courtney St.
1-25

EGGS' CHOLESTEROL LEVEL NOT HARMFUL

Nutrition Buyline

QUESTION: I am a pensioner and I eat quite a lot of eggs in a week. I thought that they were good for me, and I can afford them. However, my friend told me that I should not eat eggs. Why not?

ANSWER: Eggs are an excellent buy and are very nourishing, so they are good for you. They are an excellent source of protein, so good in fact that the P.E.R. (protein efficiency rating) for all protein is based on the quality of protein in eggs. Eggs are an excellent source of Vitamin A, a good source of thiamin, riboflavin, niacin, Vitamin B6 (pyrodoxine), pantothenic acid, phosphorous and iron.

You can see that eggs have a lot going for them. The ingredient they contain that is of concern to some people is cholesterol. There has been a great deal of controversy over cholesterol's connection with cardiovascular disease. Cholesterol is a fatty substance which your body manufactures and needs. It is present in foods of animal origin. Although cholesterol has been a concern to people with heart disease, it is now believed that the amount of cholesterol we get in our foods is not harmful to us. Most people, not on therapeutic diets, do not need to restrict the amount of eggs, shellfish, or organ meats in their diets and can eat the amounts recommended in Canada's Food Guide. If you are concerned about preventing heart disease, you may wish to follow the recommendations made in the Statement on Diet and Cardiovascular Disease, of the Ministry of Health.

1. Eat a well-balanced nutritious diet.

2. Strive to achieve and maintain your ideal body weight.

3. Reduce total dietary fat to 30-35% of calories.

4. Increase consumption of complex carbohydrate foods so that of the remaining calories, 12% are from protein and 50-55% are from carbohydrates.

Produced by the Nutrition Division of B.C. Ministry of Health.

Chick Feed Cuts Cholesterol

By JOSEPH F. SULLIVAN
New York Times

UNION, N.J. — A special diet supplement for chickens that could result in lower cholesterol levels in humans has been devised by a New Jersey pharmacologist using combinations of common and esoteric plant material.

"I'm a sulphur and molasses man; I believe in natural things," said Dr. Samuel Klein, who received a patent this month for his poultry feed supplement after three years of research and testing. He believes that the feed, which is said to cut egg cholesterol levels by at least 30 per cent, can reduce the risk of heart attacks and problems associated with high blood pressure.

The same effect can be achieved by giving the chickens chemical injections, but the resulting eggs are specialty items costing between $2 and $3 dozen, and they can't be purchased everywhere," Dr. Klein said. "By adding a small amount of vegetable material costing a few cents to each 50-pound bag of poultry feed, cholesterol levels can be significantly reduced without changing the taste or the nutritive value of the eggs."

The poultry-feed patent contains the names of dozens of botanical species and hundreds of plants. They must be mixed and pulverized so the mixture contains 6 to 12 per cent by weight of iodine, 10 to 20 per cent by weight of niacin, 1 to 5 per cent of natural hormones and fractional percentages of calcium and magnesium.

To accomplish this in one experimental supplement, the 75-year-old pharmacologist used capsicum pods, powdered licorice, parsley, elder flowers, fenugreek, rose hips, dulse and devil's apron. Working with Dr. Paul Prater, technical director of the Research Organic-Inorganic Chemical Corporation in Belleville, Dr. Klein conducted tests at a poultry farm.

After three weeks of feeding some hens the supplement and keeping a control group on its regular diet, tests disclosed that the cholesterol in the eggs from the control group averaged 15.8 milligrams per gram of yolk, while the level in the eggs laid by hens eating the special feed averaged 10.51 milligrams.

The results were said to be even better when larger hens (Hy-Line hens No. 1) were fed a ration containing 2 per cent of another vegetable mix that included such things as nettle, unicorn root, blueberries and stonewort. The controlled hens' eggs averaged 18.1 milligrams of cholesterol per gram of yolk while those on the special feed laid eggs with 10.72 milligrams.

Klein shows some of his special poultry feed

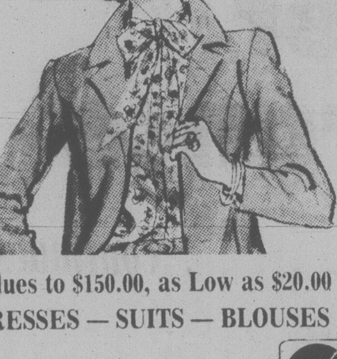

COUVELIER

LAST 3 DAYS

Excellent Selection of Drastically Reduced Quality Merchandise

Values to $150.00, as Low as $20.00

DRESSES — SUITS — BLOUSES

CHARGEX

master charge THE INTERBANK CARD

1-25

COUVELIER

Ladies' Apparel

1008 Broad Street, Victoria 382-3312

New Modes in SELBY

ARCH PRESERVER AND EASY-GOERS

The fashion shoes with built-in comfort

Always at King's

1453 DOUGLAS ST.

TASTY GOLDEN AVACADO FRITTERS

- ¾ cup flour
- ½ teaspoon salt
- 2 teaspoons baking powder
- 1 large egg, lightly beaten
- ½ cup milk
- 1 tablespoon sugar
- 1 teaspoon vanilla extract
- 1 soft avocado, peeled, seeded, and sliced lengthwise (8 slices per avocado)
- Vegetable oil for frying
- Powdered sugar (optional).

Sift together flour, salt and baking powder. Add egg, milk, sugar and vanilla extract and mix. Heat ½" oil in skillet. Dip avocado slices in batter, coating all sides. Place slices gently into hot oil. Turn fritters until golden brown on both sides. Drain on paper towels.

Sprinkle with powdered sugar, if desired. Serve while hot. Makes 8 fritters.

Store Warns Shoppers If Prices are Too High

By MARIAN BURROS
Washington Post

BOSTON — Signs in Star Market stores here have told shoppers not to buy certain items because the store thinks they are too expensive.

It is not an idea whose time has come. Star is virtually alone among U.S. supermarket chains in "jawboning" its suppliers.

But that hasn't kept the chain from threatening these suppliers with such exposure and worse, if they don't adhere to the president's wage and price guidelines or come up with a plausible explanation for why they aren't.

Tom Stemberg, a Star vice-president, says the practice has been successful beyond anything he imagined. "It's amazing how almost all of the suppliers coming in now have price increases right in line."

Stemberg credits the "example" Star made of Pepsi-Cola for the co-operation they have been getting recently from most of the manufacturers.

Shortly after President Carter's inflation speech in October, many food manufacturers sent out what many wholesalers and retailers considered unjustifiably large price increases. Said Stemberg, "The day the president went on TV, price increases came in like crazy. There must have been 650 price changes in one week. We used to get a 100 or 200."

According to the Nov. 13 edition of Supermarket News, an industry weekly, "retailers and wholesalers across the country have been hit by many price increases in the past few weeks."

When the local Pepsi bottler announced an increase far beyond what Star felt was reasonable, and refused to rescind it, Star put a sign on the shelf next to the Pepsi bottles advising its customers to buy something else because the soft drink cost too much.

It was quite effective, according to one observer: "The day the sign went up in one store they sold only one 'bottle of Pepsi."

Pepsi must have felt the pinch as well, even though a company spokeman, Rebecca Gocke, said Star's action "wasn't justified." Gocke said the reason they rolled back the prices was because "the higher cost kept us from being competitive." Within a few weeks the local Pepsi prices had been rolled back — a quart bottle from 65 cents to 59 cents and a two-litre bottle from $1.19 to $1.09 — making them once again competitive with its arch rival, Coca-Cola.

"Star as 'buying agent' for close to a million shoppers each week, bears large responsibility in holding down our customers' cost of food. We should exercise this responsbility as we buy your products."

Star's efforts to pressure its suppliers into controlling their price increases began with a letter from the company president to all Star's suppliers on Nov. 10:

"Frankly we have been deluged with a rash of price increases which seemingly resulted from fear of mandatory wage and price controls. Some of these increases approach 15 per cent on top of several increases taken earlier this year. Many far exceed increases in ingredient, transportation, packaging and labor costs.

"We shall ask for cost justification of any increases which seem exorbitant.

"When increases appear out of line after our investigation, we shall, by various means, encourage our customers to buy alternative brands.

"In extreme instances, brands with extreme exorbitant list costs will be discontinued.

"I know you share our inflationary concerns, and will act accordingly."

In a Nov. 18 newspaper advertising supplement, Star published a letter to its customers. It suggested some shopping tips to help fight inflation and said: "Unfortunately, many of our suppliers seem so concerned about mandatory price controls that they have tried to rush through exorbitant price increases to 'beat the freeze.' As your buying agents, we CANNOT, and WILL NOT accept some of these increases.

"We shall ask every Star supplier to cost-justify any and all price increases to Star. If, in the judgment of Star's buying group, an increase is not justified, we shall do our best to recommend alternatives to you, pricing them as attractively as we are able to do."

Safer Pastures

YEOVIL, England (CP) — Fed up after rustlers made off with 50 of his ewes, farmer Geoffrey Jenkins moved his herd to safer pastures—behind the town's police station.

Finnish scientists say:
Baldness can be halted.

LONDON — Two Finnish scientists say they have designed a scalp treatment that can halt baldness and even start new hair growing in many cases.

The scientists, who are putting the treatment on sale in the form of a solution, say that among volunteers who applied it to their scalp for 28 weeks, hair growth resumed in 60 per cent of the cases and hair loss decreased within four weeks.

The product called Bioscal, contains a synthetic detergent, which clears away dead hair and other dirt clogging the follicles — the tiny sacs in which hair grows.

Another ingredient, a compound, then sets in motion a process which allegedly results in the growth of new hair.

For further information contact
BARBER SYRT at The Empress, Inc.
Empress Hotel, 382-1925

10% to 20% OFF ON ALL FLOOR MODELS

POLY

SOFA AND CHAIR BEDS

EASY TO MOVE — 517 YATES

Mahogany FASHIONS

60%

OFF most Dresses plus other great reductions

1 week only

Jan. 25-Jan. 31

all sales final

Charges MasterCharge Telecheque Layaway

Mahogany

1241 Broad St. 382-3012

50%

OFF IN OUR FINAL CLEARANCE

PIERRE CARDIN

4 DAYS ONLY

Save on the following

BLOUSES
Silk and Cotton

COATS, JACKETS, SWEATERS
Cashmere — light or heavy

DRESSES, PANTS, SKIRTS
Plain or Pleated

Knit and Flannel
SKIRT SUITS
PANT SUITS

WOOL SCARVES — HATS!

SALE ENDS SAT.

OUR "BEST" SALE

CARDIN'S FASHIONS

1841 Oak Bay at Chamberlain

Sale Ends Jan. 27th

1-27

during our ANNUAL SALE we feature

these DOWN QUILT SPECIALS

40-60% down-feather 82"x54" $ 98.00

100% down 82"x54" $118.00

our deluxe line	40-60%	100%
Twin 82"x 54"	$112.00	$138.00
Double 82"x 72"	139.00	174.00
Queen 82"x 92"	176.00	229.00
King 82"x108"	199.95	264.00

THE LIGHTHOUSE interiors ltd

Harbour Square SHOPPING MALL
910 Government St.

383-6633 underground parking

Chargex, MasterCharge, American Express accepted

1-25

ATTENTION BACHELORS

BOTH SEXES

Too lazy to cook for yourself? Here's your answer — five-minute meals in a

MICROWAVE OVEN RENTALS

MONTH TO MONTH

FREE HOME DELIVERY

ENQUIRE ABOUT OUR RENT TO OWN AND COMMERCIAL LEASES—595-7111

BY HOMARK

595-7111

Chicken Fit to Pique

craig claiborne

Volumes could be written on recipes that at first sight seem foreign but are, in fact, distinctly North American. One such recipe, remembered from a Southern childhood, is for an unusual pasta recipe. Although it is made with pasta of Italian origin and marinated in French dressing, it is dubbed New Orleans style and was a specialty of a Memphis golf club.

After being marinated overnight, the seasoned pasta is blended with mayonnaise and diced chicken. The dish is served cold, garnished with mushrooms a la grecque, avocado slices, artichoke hearts, black olives and cherry tomatoes. A dish guaranteed to pique the appetite.

COLD PASTA NEW ORLEANS STYLE

½ pound pasta, preferably vermicelli or spaghetti
Salt
1 cup salad dressing with garlic, see recipe
1 three-pound chicken, cooked in broth, see recipe
1 cup fresh mayonnaise, see recipe
Mushrooms a la grecque, see recipe, for garnish
12 small whole cooked beets, for garnish
1 nine-ounce package frozen artichoke hearts, cooked according to package directions.
1 avocado, seeded, peeled and cut into 16 wedges
12 cherry tomatoes or an equal number of tomato wedges
Chopped scallions for garnish, optional
Chopped parsley for garnish, optional

1. Drop the pasta into boiling salted water and cook to the desired degree of doneness. Do not overcook or the pasta will become mushy. Drain well.

2. Put the drained pasta into a mixing bowl while still warm and pour one-third of the salad dressing over it. Toss well. Let it cool. Cover with plastic wrap and refrigerate several hours or overnight.

3. Remove the chicken meat from the bones. Discard bones and skin. Cut the meat into bite-size pieces.

4. Add the chicken to the pasta. Add the mayonnaise and gently toss to blend the ingredients.

5. Serve the pasta in a mound on a round plate. Garnish as follows: Arrange the mushrooms around the chicken or serve separately. Put the beets, artichoke hearts and avocado wedges in separate bowls. Add equal parts of the remaining salad dressing to each bowl. Stir each to coat. Arrange these, and the tomatoes, around the pasta. Sprinkle with chopped scallions and parsley if desired.

Yield: Six to eight servings.

SALAD DRESSING WITH GARLIC

¼ cup wine vinegar
2 teaspoons Dijon or other imported mustard
2 teaspoons finely chopped garlic
1 teaspoon paprika
Salt and freshly ground pepper
Cup olive oil

1. Put the vinegar, mustard, garlic, paprika, salt and pepper to taste in a mixing bowl.

2. Gradually add the oil, beating rapidly with a wire whisk. Stir this sauce vigorously prior to each use.

Yield: One and one-quarter cups.

CHICKEN COOKED IN BROTH

1 three-pound chicken, cleaned weight
7 cups water
Salt
12 peppercorns, crushed
1 bay leaf
2 sprigs fresh thyme or one-half teaspoon dried
3 sprigs fresh parsley
½ cup chopped celery
1 onion stuck with 2 cloves
1 carrot, trimmed and scraped.

1. Put the chicken in a kettle and add all the remaining ingredients. Bring to the boil and simmer about 20 minutes. Let cool.

Yield: One three-pound chicken.

MAYONNAISE

1 egg yolk
1 tablespoon lemon juice
1 tablespoon Dijon or other imported mustard
Salt and freshly ground pepper
½ cup olive oil
½ cup peanut, vegetable or corn oil
Tabasco sauce.

1. Put the yolk into a mixing bowl and add the lemon juice and mustard, salt and pepper to taste.

2. Gradually add the oils, beating rapidly with a wire whisk. As the mixture starts to thicken, the oil may be added more rapidly. Add a touch of Tabasco, more salt, and pepper, lemon juice and/or mustard to taste.

Yield: About one cup.

MUSHROOMS A LA GRECQUE

½ pound small mushrooms, preferably button mushrooms
1½ tablespoons lemon juice
4½ tablespoons olive oil
½ teaspoon coriander seeds
1 small clove garlic, crushed and peeled
Salt and freshly ground pepper
2 tablespoons chicken broth

1. If mushrooms are small, leave them whole. Otherwise, cut into quarters. Put in a saucepan with lemon juice and stir to coat. Add remaining ingredients.

2. Cover and cook seven to eight minutes, stirring occasionally. Uncover and cook over high heat about five minutes, shaking the pan occasionally. Remove from the heat and let cool. Remove garlic clove before serving.

Yield: About two cups.

New York Times

GROUND BEEF A BEST BUY

Wise buying decisions at the meat counter help get the best value for the meat dollar and ground beef is one of the best buys.

It can be made even a better value by choosing the appropriate fat level: regular ground beef — maximum 30% fat; medium ground beef — maximum 23% fat; lean ground beef — maximum 17% fat.

Regular ground beef is often used for patties and meatballs since the combination of lean and fat makes them juicy and not too compact. Leaner ground beef is preferred for meat loaves and casseroles where fat cannot be drained away. It's also better for people on reduced fat diets.

To discover which ground beef is the best buy as far as leanness is concerned, compare the costs of the minimum amounts of lean in the three types: Cost/lb. of lean portion=price/lb.x100 divided by % lean (70, 77 or 83)

GROUND BEEF STROGANOFF

½ cup chopped onion
2 tablespoons fat
1 pound ground beef
2 tablespoons flour
1 teaspoon salt
¼ teaspoon pepper
1 clove garlic, crushed
1 10-ounce can mushrooms, drained
1 10-ounce can condensed cream of mushroom soup
250 mL dairy sour cream
3 cups cooked noodles (6 ounces uncooked)

Saute onion in fat until transparent. Add beef and brown. Drain off excess fat. Stir in flour, salt, pepper and garlic. Add mushrooms and soup and bring to boil. Reduce heat and simmer uncovered 10 minutes. Stir in sour cream and heat thoroughly, but do not boil. Serve over noodles. 6 servings.

Food for Thought

Bran a Good Bulk Agent

Q Could you please describe a high-fibre diet that would be useful in relieving constipation?

A. The effectiveness of fibre in preventing constipation appears to be related to its ability to absorb many times its own weight of water. This produces bulky stools which move more easily and sometimes more rapidly through the colon.

Our knowledge of which foods are most effective is far from complete. Scientists don't know why a number of food fibres which absorb enormous volumes of water in a test tube do not necessarily produce the same effect in humans.

We do know that bran found in whole grain breads and cereals is a particularly effective bulking agent. Course bran holds considerably more water than finely-milled bran. In relieving constipation, the coarser the loaf the better.

We also know that fruits and vegetables increase the bulk of stools. Particularly effective are carrots, cabbage, lettuce, apples, oranges, peas and mangoes. While much remains to be learned of the relative water-holding capacities of the various fruits, vegetables and whole grains, it is reasonable to recommend that you eat plenty of raw or lightly-cooked vegetables and fresh fruits as well as whole grains of all varieties. We would also hope that you discuss this problem with your doctor so that he can rule out any serious reason for your problem.

Q. I have heard peanut butter contains harmful substances which make it unsafe. Is this true?

A. Perhaps the greatest potential danger comes from peanut butter made from peanuts which are not subject to the sophisticated system of surveillance set up to screen for the presence of poisonous chemicals called aflatoxins.

After the unexplained death of thousands of young turkeys, pheasants and ducklings in England in 1960, an investigation pointed to aflatoxin found in a peanut meal supplement imported from Brazil.

Aflatoxins are chemical substances produced as by-products of two common species of mold, aspergillus flavus and aspergillus parasiticus. They are highly toxic and cause cancer in some laboratory animals. Studies in certain parts of Africa and Southeast Asia have linked naturally-occuring aflatoxins in the diet to liver cancer in humans.

It would seem desirable to get rid of all the aflatoxins in our food supply. Unfortunately, the mold spores are everywhere and total eradication is simply not feasible.

But we should point out that aflatoxins are unevenly distributed in lots of food. Manufacturers set their quality control standards low.

You can contribute to your own protection by discarding moldy, damaged or shrivelled peanuts.

3 DAY SALE THURS., FRI., SAT.
TEXAS LONGHORNS 40% OFF
ALL JACKETS 20% OFF
ODD SIZES SHIRTS & JEANS 2 FOR 1
NEW SADDLES & TACK 10% OFF
E
CIRCLE 'E'
904 Gordon St.
Ph. 388-7434

ANNUAL JANUARY
Sale
ON
TABLE LAMPS
FLOOR LAMPS
CHANDELIERS
WALL LAMPS
SWAG LAMPS
COFFEE AND END TABLES
ALL
10-50% OFF NOW
BESTON'S LIGHTING EXCLUSIVE LTD.
OPEN 'TIL 9 WED.-FRI.
In the Hillside Shopping Centre 595-0332
1-26

WATSON'S
DRIVING SCHOOL
ADULTS TEENS
Next Driver Education Course Starts Feb. 5, 1979
Phone 384-9824

SALE
CUSTOM-MADE
SHEERS and DRAPES
IN A GOOD RANGE OF FABRICS SUITABLE FOR ANY ROOM IN YOUR HOME
ALL SPECIALLY PRICED!
BEDSPREADS
A LIMITED NUMBER, SPECIALLY SALE PRICED
BOLT ENDS
A GREAT SELECTION, SUITABLE FOR DRAPERIES, CUSHIONS, CHAIR COVERINGS
USE YOUR IMAGINATION!
Simpson
DRAPERY LTD.
2030 DOUGLAS STREET, VICTORIA
(Opposite the Imperial Inn)
PHONE 382-6323
1-13

WE INSTALL
STORM WINDOWS
and
THERMO GLASS
384-1423
The Window Man

GIANT WINTER SALE
20% OFF ALL MERCHANDISE IN OUR STORE
NO SECONDS — ALL REGULAR PRICED GOODS

BATH
- Australian, English, Italian, French acrylic bath brushes and accessories.
- Borg, Counsellor, Hanson bath scales.
- Largest selection of shower curtains under one roof on Vancouver Island.
- Scented drawer liners, hangers, pomanders.
- Natural and Loofah sponges, mitts and back straps.
- Medicine cabinets, space savers, Johnny Poles, open and covered shelves.
- Bard's ladies' and Caufield men's robes.
- Ladies' and men's slippers for home, pool and sauna.
- Plain and pattern inflatable bath pillows.
- Wooden ware waste baskets, towel bars, rings, soap dishes, toothbrush holders.
- Earthen ware, china, ceramic, plastic wall and counter bath accessories.
- Fieldcrest, Cannon, Martex, Caldwell, Jenny Jones bath mats, tub mats, lids, tank sets, bath towels in all sizes and colours.
- Wood, plastic and padded toilet seats.
- Towel stands, towel trees, tables, benches, back-of-door racks.
- Sachets, soaps, colognes, bubble baths.
- Oriental Wickerware, hangers, shelves, baskets, hampers, magazine racks.
- Mirrors, plant stands, etc.
- Safe-T etch non-slip formula for bathtubs.
- Metal shower caddies, drip-dri-rods, tension rods.
- Kirsch towel bars, towel rings, shower bars, soap dishes, toilet holders, switch plates.

KITCHEN
- Kenberry kitchen gadgets, slivers, corers, peelers, tongs, openers, beaters, spatulas, servers, forks, skewers.
- Felt date calendars, children's growth charts.
- Wicker place mats, napkin rings galore.
- Unique local ceramic kitchen handicrafts.
- Frog and mushroom cleanser and talcum holder.
- Cookie jars, jam dishes, salt and pepper, etc.
- Kitchen guides, accordian recipe files and cards.
- Cannister sets, chefs and frozen food knives.
- Salad sets, toaster covers, cutting boards, mugs.
- Ketco teak napkin rings, salad bowls, trays, salt and peppers, coaster sets, wine racks, condiment sets, salad tongs and servers.
- Fabric and plastic tablecloths, tea cosies, placemats and bun warmers.
- Ironing board covers, clothes pin bags, egg cups, graters, etc.
- Kitchen Devil's Sheffield surgical steel knives.
- Onion soup bowls in a basket.
- Coffee pots, tea sets, juice sets.
- Nitty Gritty cookbooks, chippers, choppers, shredders, jiggers, corkscrews.
- Rojti salad bowls, egg cups, mix jugs, spoons, ladles, forks, spatulas, salad servers, kitchen tongs, butter boxes, etc. Heavy duty special Danish plastic in fantastic colors.
- Lattice napkin holders, spoon caddies, plastic and metal trivets.
- Tea towels, butcher bib and half apron.

GIFT IDEAS FOR ANNIVERSARIES, BIRTHDAYS, SHOWERS and WEDDINGS
CHARGEX Sorry, No Refunds or deposits on sale items. Exchanges and Store Credit Notes Welcome. master charge
James Bay Square
BATH & KITCHEN
OPEN FRI. 'TIL 9 P.M.
IN THE NEW JAMES BAY SQUARE
10—435 SIMCOE ST., AT MENZIES 385-2523
FREE COVERED PARKING BEHIND SAFEWAY
1-31

Mel's BARGAINS
USED FURNITURE and APPLIANCES
3460 QUADRA

Uniform Sale
10% to 50% Off
The Work Shop
1826 Oak Bay Ave
592-1834
Mon to Sat. 10 to 5:30

GREAT SAVINGS ON ARMSTRONG CARPET!
Come in and see this superb collection of colorful Armstrong carpet!
JANUARY 24th TO 31st
DREAMSPUN 16.95 sq. yd. Regular $21.00 sq. yd.
BOUDOIR 11.95 sq. yd. Regular $14.95 sq. yd.
GAUNTLET 6.95 sq. yd. Regular $8.95 sq. yd.
CLEARING ALL OUR
ROLL ENDS AND REMNANTS
20% to 50% SAVINGS
CALL: KEN MAYZES OR BOB JACKSON TODAY
THE CARPET SPECIALISTS
McDonald Supply Ltd.
370 GORGE ROAD EAST 386-6745
- Ranges
- Refrigerators
- Washer — Dryers
- Dishwashers
- Wall Ovens
- Cook Tops
- Micro Wave Cooking Class
- Micro Wave Ovens
- Micro Wave Accessories
1-27

dear abby

DEAR ABBY: In a recent column you printed a letter from a man who undertook to explain why older men prefer younger wives:

"When buying a car," he said, "who would opt for an old, used model when he could get a new, unused model for the same price? In an old model, the bumper sags, the frame is crooked, the paint job is poor and the pickup is gone. And if it's 60 years old, it usually comes with a crank."

I decided not to let that one pass without rebuttal, especially when my wife came to me with your column in hand and fire in eye.

"Something must be said for us old, used models!" she declared. I, of course, agreed.

For the record, my wife is nowhere near 60. In fact, there was a time when she could not conceive of the possibility that she might reach 60; now she is beginning to realize this is a possibility.

Abby, I had had new models (speaking of cars) which, despite expensive attention, stubbornly refused to go places I wanted to go and their finish faded prematurely when exposed to the sun.

There is much to be said for an agreeable, long-time association with an older model. You know its capabilities, its weaknesses, its eccentricities. You know how it will respond in a variety of circumstances. You know it will get you there. There are few surprises, and that's a comfort.

But enough of cars. Even if my wife were not the desirable creature she is, and even if she were not looking over my shoulder at this moment, I don't think I could stand playing the dating game again.

Those awkward preliminaries. Those pretenses. Those doubts. That loneliness when doubts prove well-founded. Those failures. That forced enthusiasm. Those silly conversations: "Oh! You're a Pisces, and you jog! Isn't that exciting!" Pardom me while I throw up. I guess maybe I've been away too long. — ROBERT McMORRIS.

DEAR ROBERT: Thanks for a delightful letter.

DEAR ABBY: My married daughter asked me to spend the Christmas holidays with her. I was glad to accept because they live quite a distance from me and I don't see them often.

Besides my daughter and son-in-law, there are four children, two dogs and a cat. My daughter is a rather careless housekeeper who allows the pets to sleep in the children's beds.

The first night I slept there I noticed that something was disturbing my sleep. After the second night I decided to look at the mattress. There I found a nest of fleas and their eggs!

I knew I couldn't spend anoother night there, so I told my daughter I didn't feel well, and wanted to go home to see my doctor. I cut my vacation short and left.

Abby, I couldn't bring myself to tell my daughter the truth. Now I'm wondering what to say if I'm invited again. Please advise me. — BITTEN.

DEAR BITTEN: You should have told your daughter the truth! Reciprocate. Put a bug in her ear at once.

Weight Trim Method 'Terrible'

your health

By L. L. Coleman, MD

I have a 20-year-old son who voluntarily throws up his food after eating so he can maintain a satisfactory weight level. He seems to think that this isn't doing him any harm since he's been doing it for two years. I don't know where to go for help. He won't listen to me. Doesn't he need the help of a doctor or a psychiatrist? Isn't this a serious danger to his health? — Mrs. O.C.

Dear Mrs. C.:

You have pinpointed exactly your son's need. He most certainly does need a doctor who, working in conjunction with a psychiatrist, will alter this terrible behavior problem.

The condition you describe is one of the variations of anorexia nervosa. It occurs frequently in late adolescence and early adulthood. Many of these young people have such an abhorrence of obesity that they will resort to even this severely neurotic pattern of behavior.

Many who eat compulsively and excessively, a condition known as "bulimia," will follow by inducing vomiting. Even though your son seems to control his weight, vitamin deficiencies and anemia are not uncommon effects of such neurotic drives.

You must induce your son to be treated by a doctor who will direct the control of his weight, at the same time maintaining his good health. Unless the underlying emotional disturbances are ferreted out and treated by a psychiatrist, the problem usually continues. It is obvious that the longer this bizarre behavior continues the more difficult it will be to finally control it.

The most painful condition of my life happened when I had a peritonsillar abscess. It had to be drained and I suffered for almost a month. I'm 22. Shouldn't I have my tonsils taken out so that I won't have this attack again? I dread the possibility. — Miss K.A.R.

Dear Miss R.:

I know exactly how painful a peritonsillar abscess can be. All of us in the practice of medicine have seen patients suffer severely with this swelling and abscess formation around the tonsil.

The tonsil lies in a pocket, or "fossa." Around the tonsil is a capsule. When a germ infection extends from the tonsil into the peritonsillar area, painful swelling and difficulty in swallowing accompany it.

One such attack is considered a prime reason for the removal of the diseased tonsils. Once the tonsils are removed, there is never again the possibility of another peritonsillar abscess.

You may still, of course, get infections in that area but the serious complication you have suffered through cannot again occur.

This bit of hopeful news is speculative, but extremely interesting. It is said that vitamin C may be the reason for a declining rate of stomach cancer in the United States and Japan and other Oriental countries.

Dr. John H. Weisburger, of the American Health Foundation in Valhalla, N.Y., has indicated in his studies that the vitamin C in lettuce and other vegetables may have some chemical interplay with the nitrites that are high in fish, pickled foods and other components of the Japanese diet that are said to be responsible for the high frequency of stomach cancer.

He says, "If all this information is correct, then we should be able to prevent stomach cancer from childhood on by insuring that we have adequate vitamin C with each meal. An addition to the diet of 50 to 100 milligrams of vitamin C daily might prove extremely beneficial." This idea will be watched with interest.

Yule '79 Shopping? Buyers Are Ready

TORONTO (CP) — Had your fill of Christmas toy shopping? Pity the big buyers.

They're the wholesalers and buyers for department and chain stores, and they're already getting set for next yuletide.

"It's the way the industry works," says toy manufacturer Tom Mottram.

"I could call one of my wholesalers the day after Christmas and his first question would be: 'What have you got new for next Christmas?'

"And I'd better have something new to show him."

Mottram and other toy manufacturers, importers and sales representatives took over two floors of a downtown hotel recently to display what they hope will be the hottest-selling toys of the 1979 Christmas shopping season.

One representative was betting that the super sellers will be the fictional super heroes.

Superman was a favorite, in puzzles, games, cars and nearly everything else that could have his picture imprinted on, from balloons and sun glasses to an attachment for garden hoses.

Wonder Woman, Spiderman, the Hulk and other comic book heroes were also high on the list.

Space toys — rocket ships, robots and even a hovercraft shaped like a space shuttle — were also expected to be major sellers, as were computer games and character or licence toys.

Licensed toys are those on which royalties must be paid.

Superman, James Bond, Charlie's Angels and other movie or TV-related toys, especially Walt Disney characters, are becoming a bigger part of the Canadian toy market each year.

That market will be worth about $340 million in retail sales this year.

january sale!

SORVIN Ltd.'s Annual JANUARY SALE of fine teak furniture imported from Denmark, Sweden and Norway. Furniture for Dining Room, Living Room, Bedroom and Den is included in this sale.

c. e. sorvin Ltd.
"Your Scandinavian Furniture Centre"

339 W. HASTINGS, Vancouver 683-8042
2500 DOUGLAS ST., Victoria 386-2612

OPEN FRIDAY TO 9 p.m. (VICTORIA STORE CLOSED WEDNESDAY) 1-19

TRAFALGAR
FROM 8:30 NIGHTLY
IN THE
TOWER LOUNGE
RED LION
MOTOR INN 1-22

FINE NAUTICAL
LAMPS, FURNITURE
AND ACCESSORIES
FOR YOUR BOAT AND HOME

NAUTICAL — NAUTICAL — NAUTICAL:
Fabrics, Kirsch Marine Trac Tape, Slide, etc., Ship and Shore Bags, Duffles, Tableware, Napkins, Notes, Brassware, Jewellery, Towelling, have boat name put on Clocks, Barometers, etc., etc.

"B.C. Agent for the Fine Hutton Bourbonnais Boatable Furniture"

DAILY
10 a.m.
5 p.m.

SUNTIME
YACHT SHOP

2403 BEACON AVE., SIDNEY 656-2434 1-25

SAANICHTON
PLAZA
7855
EAST
SAANICH RD.
652-4721

GAL'S PAL
LADIES' WEAR

HATLEY
PARK
SHOPPING
CENTRE
2244
SOOKE RD.
478-7743

FINAL JANUARY
CLEARANCE
SALE

UNTIL SATURDAY
JANUARY 27th

1/2 PRICE

ALL MERCHANDISE IN BOTH LOCATIONS
(Except Bras and Pantyhose, Swimsuits and New Spring Arrivals)

CHARGEX

master charge
THE INTERBANK CARD

SHOP EASY FOODS

5 STORES TO SERVE YOU
● SHELBOURNE PLAZA ●
● COLWOOD PLAZA ●
● CADBORO BAY VILLAGE ●
● 230 COOK ST. ● ● 2187 OAK BAY AVE. ●

PRICES EFFECTIVE THURS., JAN. 25th to SAT., JAN. 27th.

We reserve the right to limit quantities.

WHOLE FRESH FRYING CHICKEN
Gov't Insp., B.C. Grown
Gr. A lb. 89¢

CUT UP FRYING CHICKEN
Fresh Gov't. Insp.
B.C. Grown lb. 99¢

MARGARINE
Parkay
3-lb. pkg. 1.99

COFFEE WHITENER
Coffee Mate
16-oz. jar 1.35

BANANAS
Chiquita From Central America
4 lbs. 1.00

CUCUMBERS
Mexican Grown
Size 24's
2 for 69¢

CHUNK LIGHT TUNA
Bye The Sea
6½-oz. tin. 89¢

ORANGE JUICE
Niagara
Frozen from Concentrate
12½-fl.-oz. tin. 75¢

ICE CREAM
Family Style or Big Dipper
2-litre carton 1.49

FROZEN DINNERS
Savarin
Beef-Chicken-Turkey-Salisbury
11-oz. pkg. 89¢

MACARONI AND CHEESE DINNER
Kraft 7¼-oz. pkg.
3 pkgs. 95¢

BEANS WITH PORK OR TOMATO SAUCE
Heinz 14-fl.-oz. tin
2 tins 89¢

230 COOK ST.
COLWOOD PLAZA
OPEN SUNDAY 10 A.M. to 5 P.M.

people

Unhappy Anniversary, Idi

NAIROBI — Ugandan President **Idi Amin** marks the eighth anniversary of his rule today with many observers saying his grip on the east African country is at its shakiest. Unlike previous years, the Ugandans announced no special plans to mark the anniversary of the 1971 coup that brought Amin to power. The government also refused journalists' applications for permission to visit the country for the celebrations. There was speculation the government was deeply concerned about letting outside observers see first hand the effects of the social disintegration that reportedly has taken place the last few months. Police and army roadblocks are said to be common on all main roads in the country, shooting is frequently reported in the streets of the capital of Kampala, and the economy is generously reported to be in ruins.

IOWA CITY, Iowa — **Linda Eaton**, the single parent and firefighter threatened with dismissal for breast-feeding her baby in the firehouse, has been told she will be fired this week if she continues. Ms. Eaton, 26, who has battled the city for the right to breast-feed her infant son during personal time while on duty, will be fired Friday if she tries it again, city officials said Wednesday. Officials have said that breast-feeding the baby will reduce her response time to fire calls. Ms. Eaton said Wednesday she had been given a letter of suspension and told "if I bring my child to the fire station and breast-feed him, I would be permanently dismissed."

ATLANTA — **Billy Carter's** wife said Wednesday that the free-lance journalist who is accused of attacking her husband with a tire tool was wearing two bullet-proof vests during the run-in. **Sybil Carter** also said she had warned the man to get away from her house before he approached Carter at his service station. Mrs. Carter said the man identified himself as **Pete Peckarsky**. She said she told him: "If you are a reporter, I would appreciate it if you would leave . . . You were not invited here."

NEW YORK — Fugitive financier **Robert Vesco** lost an appeal Wednesday in his attempt to regain control of assets frozen by a court order in a suit brought by International Controls Corp., a fund which he formerly headed. The U.S. Court of Appeals ruled that a lower court order had properly issued injunctions barring Vesco and his associates from disposing of a jet, a yacht and other other assets owned by ICC, pending trial. Another injunction prevented Vesco from disposing of assets held under the name Vesco and Co. under which he had set up trust funds for the benefit of his children. A lower court judge had earlier ruled the Vesco company was actually an "alter ego of Vesco."

CAPE TOWN — **Connie Mulder**, former South African information minister and a key figure in a scandal involving millions of dollars in government slush funds, resigned from parliament Wednesday. The announcement, made in a news release, did not elaborate on his reasons for stepping down.

TORONTO — Two sisters who did not know they had been living in the same city for 15 years met for the first time amid hugs, smiles and a few tears. **Jennifer Lucas**, 34, has known since she was 14 that she had a sister. But **Carol McLatchie**, 32, didn't know until last August that she had one. The sisters were born in Nova Scotia to an unmarried French-Canadian woman. Jennifer was one of 16 foster children brought up by a family in Sydney, N.S., while Carol was legally adopted in the same town. "I always knew I was adopted," Carol, co-owner of a personnel agency, said. "But I never knew anything about my older sister." Jennifer accidentally found out she had a younger sister. "Neither of my foster parents could read or write, but one day I stumbled on a log book and it was all there," she said. Carol left Sydney when she was 16 and headed for Toronto. Jennifer, who works as a sales representative, did the same when she was 19. The sisters finally caught up with each other after Jennifer read a story about Parent Finders, a non-profit organization that helps people track down their biological parents and other relatives. Jennifer called Parent Finders and described her sister and listened while a woman at the other end said she thought she had found Carol. Ironically, Carol is the president of Parent Finders.

Skylab Shift

WASHINGTON (AP) — The Skylab space station was manoeuvred into a position today that the National Aeronautics and Space Administration says may let ground controllers shift its course if it heads for a populated area on re-entering the atmosphere later this year. The shift in position may shorten Skylab's orbital life so that it comes crashing back to earth between April and September.

NO MOA! PLEADS PROXMIRE

WASHINGTON (AP) — The U.S. treasury is $140,000 poorer and Orange County, Calif., still doesn't know how many of its residents are Samoans.

Senator William Proxmire (Dem. Wis.) added this up today and called it another Golden Fleece—his monthly award for what he considers government waste.

"Bureaucrats say 'Samoa;' the taxpayers are saying loud and clear, 'No moa,' " Proxmire said.

The program was financed governments under a program designed to hire the hard-core unemployed.

All-American Maoists Protesting Teng Visit

WASHINGTON (WP) — Five men were arrested Wednesday after they smashed windows and splashed paint during a brief, violent attack on the Chinese chancery here to protest the visit to Washington next week of Chinese Vice Premier Teng Hsiao-ping.

A spokesman for a group that claimed credit for the incident said the same organization is planning a large demonstration after Teng arrives Sunday. The spokesman said the group is an "all-American" revolutionary Maoist-Leninist party.

Police and witnesses to Wednesday's action said five men drove up to the front of the chancery in a 1979 Mercury with Virginia license plates.

As the driver sat in the auto, four men, one brandishing a revolver, got out. One man hurled lead fishing weights through the large chancery windows and another splashed white paint across the front of the buiilding.

An officer of the Secret Service's uniformed division, charged with protecting foreign embassies, was inside the chancery's front door talking to a member of the embassy staff when the incident began. According to a Secret Service spokesman, the officer drew his revolver and chased the auto as the windows began to shatter above him.

U.S. Pushing Natural Gas For Homes

WASHINGTON (Reuter) — U.S. Energy Secretary James Schlesinger recommended Wednesday that new homes be hooked up to natural gas as a way to fight inflation and curb oil imports. The policy to promote new natural gas hookups represents a major turnaround on U.S. energy policy. New hookups of the service have not been generally available to customers since 1970 and in the winter of 1975-76 supplies were short.

Patrick Charged With Kidnapping

MALDEN, Mass. (UPI) — Kidnapping charges have been issued against a nationally known deprogrammer who allegedly held a young woman for four days and attempted to talk her out of her religious beliefs.

The complaints were issued Wednesday in Malden District Court by Margaret Terry Hodnett, 24, of Colorado Springs, Colo. She named as defendants Ted Patrick of San Diego, and three of his alleged assistants.

Ms. Hodnett, formerly of Medford, said Patrick attempted to deprogram her from remaining a member of a cult called "The Way."

Members of the cult believe in a fundamentalist approach to the Bible's accuracy.

Ms. Hodnett testified she flew back to Boston to spend Christmas with her family. She said her parents picked her up at airport and on the way home said they had to stop at her aunt's home in Malden.

She said once inside the apartment the doors were bolted and she was not allowed to leave. She said Patrick and his associates continually attempted to engage her in a conversation which would lead her away from her beliefs.

James Bay Square

JAMES BAY SQUARE SHOPPING MALL

MAKE IT YOUR "MEETING PLACE"

Relax in the informal atmosphere of our comfortable warm covered shopping mall. The personal service of our merchants makes meeting your friends most enjoyable.

We have a Safeway, bank, restaurant, smoke shop and post office, bakery, delicatessen, on-the-premises fast-dry cleaning service, health and natural food store, florist, two popular well-known ladies' wear stores, a hairdresser, barber shop, fabric shop, quick photo developing and supply store and a large combination bath and kitchen supply store.

All this with no downtown rush and lots of open and covered parking makes James Bay Square Shopping Mall your "meeting place".

CORNERS OF MENZIES-SIMCOE-CROFT

AT 8^{88} OUR OIL AND FILTER SPECIAL IS A WELCOME CHANGE

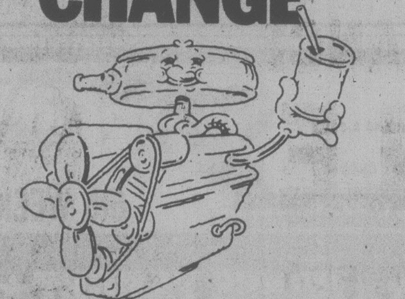

Oil Change & Filter

- Oil change, including up to 4 quarts of Esso Extra motor oil.
- New oil filter.

NOW ONLY 8^{88} OR LESS, MOST CARS

Our dealers guarantee their work for 90 days or 4,000 miles. You pay no more than prices quoted, on most cars, for this Checkpoint Service offer at participating Dealers.

Put your purchase on your Esso Credit Card. Or, at most Esso stations, you can use your Visa or Master Charge card.

Esso

AVAILABLE ONLY WHERE YOU SEE THIS SIGN

Checkpoint Service

Making service specials work for you.

OFFER VALID FROM JAN. 8 to FEB. 3, 1979

Brentwood Self Serve
6736 West Saanich Rd., Brentwood Bay
652-3921

Burnside Esso Service
300 W. Burnside Rd., Victoria
382-4331

Burnside Service Garage
2 W. Burnside Rd., Victoria
383-5031

Carpentier's Beacon Ser. Ltd.
Cor. of Herd Rd. & Island Hwy.
Duncan 746-4921

Cedar Hill Esso Service
3927 Blenkinsop Rd., Victoria
477-1617

Denny's Colwood Auto. Ltd.
2148 Sooke Hwy., Colwood
478-2431

Duncan Esso Service
5832 Trans-Canada Hwy., Duncan
748-4551

Glanford Esso Service
4233 Glanford Ave., Victoria
479-6414

Kamahap Esso Service
4140 Wilkinson Rd., Victoria
479-8033

Imperial Centre
1700 Hillside Ave., Victoria
592-2455

Mayfair Esso Service
3201 Douglas St., Victoria
388-5614

Melrose Service Ltd.,
1609 Fort St., Victoria
598-5174

McKenzie Esso Self-Serve
4001 Quadra St., Victoria
479-4715

M & M Esso Service
308 Menzies St., Victoria
383-3612

University Hts. Esso
3954 Shelbourne Ave., Victoria
477-2811

SALE SALE SALE

DINING SETS

TABLES—CLOCKS—MIRRORS

sun'dial

388-5335

479 Burnside Rd. E.

WE NEED YOU TO TRY OUR JANUARY BREAKFAST SPECIAL

$1.69 ea.

2 eggs, hash browns, choice of ham, bacon or sausages, toast and coffee.

Gatsby's RESTAURANT

Family Restaurant
Royal Olympic Hotel
642 Johnson

1-26

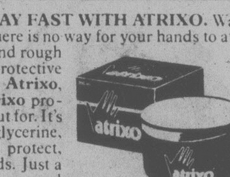

CONFIDENTIALLY YOURS

Barbara Brent

YOU DON'T HAVE TO COMPROMISE ON QUALITY TO SERVE INEXPENSIVE NUTRITIOUS MEALS. Take advantage of food specials, particularly soups. I find soups useful to make dishes that can be prepared ahead of time . . . an easy relaxed way to entertain. Here's a favorite of mine: 1½ lbs. lean stewing beef; 1 pkg. dried onion soup mix; 1 can mushroom soup (undiluted); 1 soup can dry red wine (or ½ wine, ½ water); 1 medium chopped onion. Place beef "as is" in a large casserole — do not brown. Mix all other ingredients and pour over the raw beef. Cook 2 hours in a 350° oven. Serves 6. The sauce turns brown, somewhat like a Stroganoff sauce. Serve with rice or noodles and a salad.

RONSON PUTS AN END TO THE WASTE OF DISPOSABLE LIGHTERS. I'm happy to see that **Ronson Products of Canada** is in step with society and has taken a long hard look at the waste inherent with disposable products. Ronson, the leader in the lighter field, has succeeded in producing an alternative to the disposable lighter with its new refillable lighter called the **Refil-a-Lite**. This little beauty has been built to last for years and a single can of butane should last an average smoker for a year. This stylish alternative to disposable lighters has a suggested retail price of only $4.49 . . . so give a **Ronson Refil-a-Lite** to all and to all a good time.

CREAM ROUGH HANDS AWAY FAST WITH ATRIXO. Water, wind, sun, detergent, abrasives. There is no way for your hands to avoid them. They leave your hands dry and rough by robbing your skin of its vital protective oils. That's why your hands need **Atrixo**, the triple action hand cream. **Atrixo** provides the moisture your skin cries out for. It's a carefully blended formulation of glycerine, silicone and emollients needed to protect, soften and beautify Canadian hands. Just a little of this most effective hand cream and you'll feel the difference immediately.

ATRIXO, TRIPLE ACTION HAND CREAM . . . YOU'LL FEEL THE DIFFERENCE IMMEDIATELY.

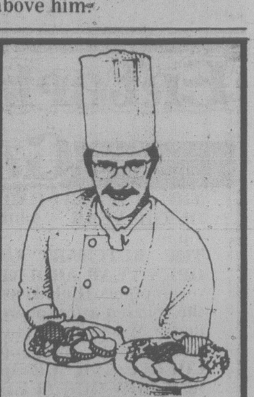

FOOD FOR THOUGHT . . .
BY DANIEL RIGOLLET

Ever had Coleslaw made with Chinese cabbage? Just a little, well, DIFFERENT. Add sliced mandarin oranges, chopped green onions and, for color and tang, chopped cranberries.

★

Fill baking apples with sliced hazelnuts and breadcrumbs that have been sauteed together until golden and crisp, seasoned with cinnamon, lemon rind and allspice, and then bound with a little honey. Bake at 350° for 45 to 60 minutes.

★

Cut vegetables evenly. They not only LOOK better, but will cook more evenly, too.

★

Boiled shrimp is ONE thing; but shrimp simmered in dry white wine with shallots and dill—that's special! After draining shrimp, reduce the liquid, then let shrimp chill in it, absorbing those great flavors.

★

Lots of super special favorites on the menu at The Parrot House Restaurant. Come soon. You'll enjoy the great food and friendly service.

AT THE TOP OF THE CHATEAU VICTORIA HOTEL
740 Burdett

The Parrot House Restaurant

For Reservations Phone 382-9258

1-26

PEDEN R.V. LTD. presents . . .

THE '79 TIOGA®

mini motor homes for the going that's great!

Exquisite interiors are the highlight of the 1979 Tioga. Choose from one of two in stock — one featuring comfortable swivel chairs with full rear bath and the other featuring side chesterfield.

come see all the newest features in the '79 Tiogas!

- PARTS AND ACCESSORIES STORE
- REPAIRS
- RENTALS
- VAN TOPS INSTALLED

386-3464

PEDEN RECREATION VEHICLE LTD.

2855 QUESNEL ST. BEHIND EMPRESS PONTIAC BUICK

1-25 D.L. 1950A

Why buy one of those "COMPONENT TYPE" systems that sound more like APPLIANCES instead of music?

We can give you the REAL THING for only $440.

Thanks to a remarkable speaker from Advent, (the company that specializes in better and better sound for less and less money), we can offer a really fine stereo system for a price that usually brings something with highly forgettable sound.

The **Advent/3's** are acoustic suspension speakers with amazingly detailed, satisfying, wide range sound. They are the first low-cost speakers than can do justice to music and their compact size is as easy to take as their price. We think you'll find them genuinely amazing.

For **$440**, you get the **Advent/3's** plus a **Pioneer SA 5500** amplifier (a clean-sounding unit well suited to the purpose), and a **Pioneer PL 514** turntable with **Grado** cartridge and a diamond stylus, (a combination that will both sound good and treat your records with respect).

If you want to hear FM broadcasts as well as your records, we can substitute the **Onkyo TX 1500II** stereo receiver for a system price of **$589**. It too will work beautifully with the speakers, and it will get all the stations you want. So don't settle for something that only sounds okay when the wind's right. Come hear the genuine article. You can take it home and enjoy it while you're waiting to see which way the economy's heading.

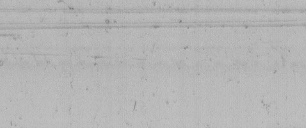

Sound Hounds

OPEN MON-SAT. 9:30-6 PM
FRI. TILL 9 PM

1532 Pandora Victoria, B.C. 595-HIFI

EXORCIST GIRL WON'T FACE COUNT

CALGARY (CP) — Drug charges against actress Linda Blair have been dropped and will not be re-laid, Crown prosecutor Pat Sullivan said Wednesday.

Miss Blair, the award-winning star of *The Exorcist*, was charged with possession of marijuana last August after customs officials at Calgary International Airport found two joints in her luggage after a routine check.

Sullivan, of Calgary, decided last Tuesday that the Crown "didn't have a case."

Call Kathy Eccentric. . .But Never, Ever Kinky

By VERNON SCOTT
United Press International

HOLLYWOOD — Kathleen Beller, who co-stars with George C. Scott in *Movie, Movie*, is a petite, baby-faced actress who lives with two boa constrictors and a platonic Polish saxophonist in a one-bedroom Hollywood apartment.

Kathleen says neither of her constrictors squeezes her, nor does the Polish saxophone player.

At age 22, Kathleen says she may be eccentric but not kinky.

It's a bit difficult for her boyfriends when they call for dates and the saxophonist answers the telephone. They wonder how Kathleen can share bedroom and bath with the handsome musician without emotional involvement.

Kathleen said, "His girlfriends get shook up when they call and I answer the phone. Actually, we're like brother and sister."

Born and reared in New York, Kathleen became an actress at 14 doing television commercials. From age 16 to 18 she was a regular in the soap opera *Search for Tomorrow*. She arrived in Hollywood four years ago and has worked steadily.

"I took a lot of TV roles away from kids 14 to 18," she said, giggling. "I look so young that producers cast me in children's roles to get around the California child labor laws. Producers got an experienced actress who was believable in juvenile roles."

Kathleen is 5-foot-3, fine boned but with a large bosom which must be strapped down for her kiddie roles. While her body is fully adult, her delicate face is that of an innocent teenager. But there is little innocence about Kathleen, who believes in free and uninhibited sexual relationships.

Two and a half years ago Kathleen walked away from her career to take a job as a shampoo girl for six months at a resort hotel in Cancun, Mexico, at the tip of the Yucatan Penisula.

She drifted back to Hollywood and was given the title role in *The Betsy*, the movie version of Harold Robbins' novel.

"I left because I hated acting," Kathleen said. "I'm still not crazy about it. But it's a living. A lot of unemployed actors will think I'm crazy and they'll resent me for saying it, but I don't like to act.

"I don't study or take lessons but I keep getting work. *The Betsy* was a rotten sexist picture and I'm glad it died. It was in theatres about six weeks.

"I took the part because I couldn't pass up a chance to work with Laurence Olivier and director Dan Petrie who is terrific. But it wasn't the sort of picture I'd care about seeing even if it was well done.

"There was a nude scene for me in the script and I called my parents back east for advice. They told me I'd never had anything against nudity and that I liked to skinny dip. They both said the nude scene was okay with them.

"I was hoping my father would object so I could have a reason to say no to the producers. It was hard doing the scene (full frontal nudity) but when I saw the picture I was shocked because it was me up there absolutely bare."

Kathleen's newest picture is *Promises In The Dark*, with Marsha Mason and Ned Beatty, playing a 17-year-old dying of cancer. There is a chance her next film assignment will require her to age from 14 to 30.

"I'm in no hurry to do another picture," she said. "I enjoy my private life too much. And when I'm not dating, I have my pets."

Entertainment Guide

THE BUTCHART GARDENS — OPEN EVERY DAY OF THE YEAR — Admission gates now open 9 a.m. to 4 p.m.
THE BUTCHART GARDENS RESTAURANT — OPEN YEAR AROUND — Serving light lunches and scrumptious **High Teas** beside a crackling hearth in the relaxed atmosphere of the historic Butchart residence. We invite you to make reservations at 652-2422. Now open 10 a.m. to 4 p.m.
COFFEE BAR SERVICE — Always available.
SEE HOW OUR SEEDS ARE PACKAGED — Hand packaging of seeds in the Gift Shop is fascinating to watch — your questions are invited.
35 ACRES OF GARDENS — An invigorating stroll through these majestic beautiful gardens, a spot of tea by our crackling hearth and seed packaging on display combine for a fine winter outing.

STRATHCONA HOTEL — British Columbia's largest night-life centre, 919 Douglas St., 383-7137. Featuring "THE OLD FORGE" Nightclub with live music of "THE BROTHERS FORBES AND FRIENDS." 3 Discotheques — "THE STING," "THE CUCKOO'S NEST" and "IVY'S" and a unique lounge called "BIG BAD JOHN'S" featuring Hillbilly atmosphere. Luncheon served daily in "THE STING" and lunch and dinner served in the "CUCKOO'S NEST."

FORTY THIEVES DISCOTHEQUE — CENTURY INN . . . welcome to the Forty Thieves Discotheque — officially rated Vancouver Island's No. 1 Disco. Victoria's only total dance experience in an uptown Cabaret Atmosphere. The only Disco with 3 different rooms and free attendant parking. 8:30 p.m.-2:00 a.m. daily. AND FOR A DIFFERENT TASTE EXPERIENCE, sizzle your tastebuds in our Oasis Dining Lounge, open daily for Breakfast, Lunch and Dinner. It's all happening at the Century Inn, 603 Pandora Avenue at Government Street in Centennial Square.

STEWARTS — presents dining with Louise Rose, lunch with George Essihos in Market Sq., 388-7021.

CLINT EASTWOOD IN
'EVERY WHICH WAY BUT LOOSE'
6th HILARIOUS WEEK!
EVENINGS 6:45 & 9:00
MATINEES SAT. & SUN. AT 1:30 and 3:30 P.M.
MATURE Occasional course language (B.C. Director)
towne cinema 382-5922 808 DOUGLAS IN NOOTKA COURT

THE McPherson PLAYHOUSE
Coming Events
"Super Show, Super Star"
Dick Litt, Monday Magazine
Smash Family Musical
"ANNE OF GREEN GABLES"
An Oak Bay Secondary School Production with singers, dancers and orchestra
FRI., JAN. 26—8:00 p.m.
SAT. JAN. 27—2:00 and 8:00
Reserved seats $2.50, $3.50, $4.50
TICKETS AVAILABLE AT McPHERSON & HILLSIDE
McPHERSON PLAYHOUSE IS OPERATED BY THE McPHERSON FOUNDATION, A NON-PROFIT SOCIETY DEDICATED TO THE ARTS 1-27

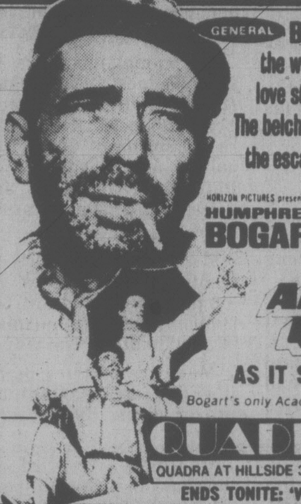

GENERAL BOGIE...KATIE...
the whole crazy mixed-up love story is back in action!
The belching scene... the leeches... the escape through the jungle...
HORIZON PICTURES presents
HUMPHREY BOGART KATHARINE HEPBURN
THE AFRICAN QUEEN
AS IT SHOULD BE SEEN!
Bogart's only Academy Award performance.
QUADRA
QUADRA AT HILLSIDE 382-3370
STARTS TOMORROW AT 7 & 9
ENDS TONITE: 'WOODSTOCK' AT 8 P.M.

10% to 20% OFF ON ALL FLOOR MODELS
POLY
SOFA AND CHAIR BEDS
EASY TO MOVE — 517 YATES

THE Arena
ALL SKATING TIMES FOR THIS FRI., SAT., SUN. CANCELLED DUE TO THE OLD TIMERS HOCKEY TOURNAMENT
1-28

OUR CUSTOMERS' FAVORITE
. . .from the depths below!
"OUR SEAFOOD PLATTER"
● Scallops ● Clams
● Oysters ● Prawns
● King Crab Legs ● Salmon
● Black Cod
Includes Salad Bar, Potato and Veg.
8.25 Person
OPEN: WED., THURS. 5-9
FRI. 5:00-10:30
SAT. 11-10:30
SUN. 11-9:00
Schoor's Seafood restaurant
BANQUET INQUIRIES: 658-1022
4558 Cordova Bay Road
1-22

CANADIAN ODEON THEATRES

NEIL SIMON'S CALIFORNIA SUITE
MATURE
MATINEES FRI., SAT., SUN. 1:30, 3:20, 5:10
NIGHTLY 7:10, 9:10
odeon 1 780 YATES STREET 383-0513

ICE CASTLES
MATURE Some Swearing and Coarse Language (B.C. Dir.)
MATS. FRI., SAT., SUN. 1:30, 3:20, 5:20
NIGHTLY 7:15, 9:15
odeon 2 780 YATES STREET 383-0513

Midnight Express
©1978 Columbia Pictures Industries, Inc. Columbia Pictures
Violence and Coarse Language Throughout (B.C. Director)
RESTRICTED NO ADMITTANCE TO PERSONS UNDER 18
NIGHTLY 7:00, 9:10
ENDS THURSDAY!
counting house 1 BROAD AT BROUGHTON 383-3434

NATIONAL LAMPOON's ANIMAL HOUSE
MATURE
WARNING: Nudity, Suggestive Scenes, Coarse Language Throughout (B.C. Dir.)
NIGHTLY 7:00, 9:15
counting house 2 BROAD AT BROUGHTON 383-3434

THE NIGHT HE CAME HOME
HALLOWEEN
"Halloween" is a superb exercise in the art of suspense . . . The most frightening movie of the year —Newsweek
RESTRICTED NO ADMITTANCE TO PERSONS UNDER 18
Frightening and Violent Scenes (B.C. Dir.)
MATS. SAT., SUN. 1:30, 3:15, 5:10
NIGHTLY 7:10, 9:15
haida 808 YATES STREET 382-4278

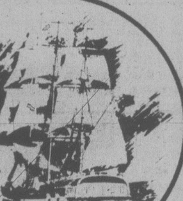

Brentwood Inn
7172 Brentwood Drive
Brentwood Bay
Vancouver Island
NEXT TO MILL BAY FERRY
JANUARY DINNER SPECIAL
Salad Bar
Oven Baked Scone Bread
Clam Chowder
PRAWNS SAUTE IN GARLIC AND FINE HERBS
Fresh Vegetables
Rice Pilaf
Cherry Cheese Cake
Coffee or Tea
10.95
Res. 652-2413, OPEN 7 DAYS A WEEK
SUNDAY BRUNCH 11:30-2:30

LONGHORN STEAKHOUSE
Lunch 11-2 Daily
Dinner 4:30-9 p.m. Daily
Fri. and Sat. 4:30-10:30
Children's Menu also available
Shelbourne at Feltham Streets
PHONE 477-8022
Light Eaters' Specialties of the Longhorn
For the early diners 4:30-6 p.m.
Choice of:
* Roast Beef and Gravy
* Breaded Pork Cutlet
* Pacific Salmon Fillet
* Oven Roasted Spring Chicken
$5.50
DINNERS INCLUDE:
*Soup du jour
*Potato and Vegetable of the Day
*Garlic Bread
1-26

FAMOUS PLAYERS THEATRES

SUPERMAN THE MOVIE
Nightly at 6:40 & 9:10 p.m.
GENERAL Children $1.50
6th WEEK!
CORONET 836 YATES ST. 383 6414

★★BRASS TARGET★★
Nightly at 7:00 and 9:00 p.m.
ENDS THURSDAY!
MATURE WARNING: Some violence (B.C. Director)
MGM Released thru United Artists
CAPITOL 805 YATES ST. 384 6811

FORCE TEN FROM NAVARONE
Nightly at 7:00 and 9:00 p.m.
MATURE WARNING: Some violence and coarse language (B.C. DIRECTOR)
ROYAL 805 BROUGHTON 383 9711

JAMES MICHENER'S Epic Desert Adventure!
CARAVANS
Nightly at 7:00 and 9:00 p.m.
MATURE WARNING: Some violence (B.C. Director)
OAK BAY 2184 OAK BAY AVE. 598 2213

The Big Eye
FRIDAY AND SATURDAY
IN THE BIG EYE DINING LOUNGE
Friday and Saturday nights only — on presentation of this advertisement (clip out) — we provide
2 Prime Rib Dinners for 11.95
INCLUDES French Onion Soup au Gratin, Salad, Specially Aged Prime Rib of Beef Au Jus, Yorkshire Pudding, Baked Potato, Beverage.
By reservation only 7 to 9 p.m.
Enjoy the cabaret after dining if you wish
CLIP AND SAVE
CLIP AND SAVE
2915 DOUGLAS ST. 385-6731
INGRAHAM HOTEL

Tally ho-
TERRACE DINING ROOM
A SCRUMPTIOUS FEAST
ROAST PRIME RIB OF BEEF
Includes our super salad, garlic bread, potatoes, vegetable and tea or coffee.
TREAT YOURSELF FOR ONLY $6.95
OUR NEW MENU ALSO INCLUDES
● Cornish Game Hen
● Charbroiled Steaks
● Steak and Lobster
● Seafood Dishes
● Centre Cut Pork Chops
● Wiener Schnitzel and Breast of Chicken Cordon Bleu

Tally ho- TRAVELODGE
3020 DOUGLAS ST.
RESERVATIONS 386-6141
OPEN FOR DINNER
MON. to SAT., 5 to 9 p.m.
1-6

MAKES KOTTER AND HIS SWEATHOGS LOOK LIKE A KINDERGARTEN.

THE CLASS OF MISS MACMICHAEL
GEORGE BARRIE – BRUT PICTURES INC. Present A KETTLEDRUM FILM
GLENDA JACKSON and OLIVER REED in
"THE CLASS OF MISS MACMICHAEL"
also starring MICHAEL MURPHY ROSALIND CASH
with JOHN STANDING as Fairbrother Music Composed and Conducted by STANLEY MYERS
Executive Producer GEORGE BARRIE Based on a novel by SANDY HUTSON
Written for the screen and Produced by JUDD BERNARD Associate Producer PATRICIA CASEY
Directed by SILVIO NARIZZANO TECHNICOLOR®
COPYRIGHT © BRUT PICTURES INC. 1978 ALL RIGHTS RESERVED
BRUT A Fabergé Company
MATURE WARNING: Frequent coarse language; suggestive scenes and dialogue. (B.C. Director)
STARTING TOMORROW!
CAPITOL 805 YATES ST. 384 6811

...alive with love.
Sammy
Starring Eric Buhr as Sammy
LAMBRICK PARK CHURCH presents
A Christian Film for the family
FRIDAY, JAN. 26th. — 7 P.M.
1780 FELTHAM RD.
Free Admission General

Sherwood Park Inn's Continental Buffet is the best in town — a gourmet dining experience
JOIN US FRIDAY AND SATURDAY EVENINGS
5 P.M. TO 10 P.M. *BRING YOUR APPETITE*
RESERVATIONS RECOMMENDED 386-1422
Enjoy it all for only 9.95
CHILDREN UNDER 12 4.95 Each
Regular Menu Also Available
★DINING AND DANCING
FRI. AND SAT. EVENINGS
7:00 to 10:00 p.m.
with JERRY BRYANT at the Keyboard
ENJOY JUDI NICHOL
Performing 9:00 p.m. to 1:00 a.m. in the ROBIN'S ROOST
123 GORGE ROAD EAST
PHONE 386-1422

Worthwhile Homecoming

Hardy

By MAX LOW
Times Staff

Mr. Salada Tea, otherwise known as Hagood Hardy, came to Victoria Wednesday night.

And from his opening remarks through an evening of beautiful music, to the inevitable *Homecoming*, he held a packed house at the fine new University Centre in his grip.

But the huge success of the show came not only from the haunting tunes that have earned Hagood Hardy numerous awards and made him Canada's top instrumentalist for the last few years, but also from his ability to share.

A good part of the first hour, for example, he turned the stage over to zany Nancy White whose zany humor was in stark contrast to the music.

Nancy, best known for her writing and singing of songs about the news on the CBC public affairs radio show *Sunday Morning*, got a lot of laughs with her topical ditties, particularly her song about Prime Minister Trudeau's plan to abolish the Senate — *Where Will The Old Ones (the silver and gold ones) Go?* And, when her time came, the audience didn't want to let Nancy White go.

For the remainder of the show, Hagood Hardy happily pounded away at his vibraphone and piano and shared the stage with some talented musicians. A large number among the 30-piece orchestra, in fact, were from Victoria and hadn't seen the music they were to play that evening until 4 in the afternoon. But you wouldn't have guessed it. They were superb.

And through it all ran the lovely music of Hagood Hardy — tunes like *If I Had a Dream, Maybe Tomorrow* and *Jennifer's Song*. And a few that weren't written by him — like the medley of love songs that included *Misty* (with Kathryn Moses' incredible solo on the flute) and the touching *You Needed Me*.

When at last Hagood Hardy played his tea tune *The Homecoming*, he left the stage to a standing ovation. He deserved it for it was a great show.

For an encore, he said he'd do something that was a show-stopper: he'd sing. He did, too, something called *Travelling On*. And he was right. It did stop the show.

No one asked him to do *that* again!

White

World Struggle

The highest ranking woman in the United Nations Secretariat will give a public lecture Feb. 3 on women, men and the struggle for world development.

The lecture by Helvi Sipila will take place at Victoria high school theatre at 8 p.m. and is Sipila's only Canadian stopover of a North American tour.

Chaired by Dr. Hugh Keenleyside, the meeting will be open for audience participation following Sipila's lecture.

The lecture is titled Equality. . .At Whose Expense?

Sipila, is UN assistant secretary-general for social development and humanitarian affairs. She was secretary-general for International Women's Year and the women's year world conference.

Her Victoria visit is co-ordinated by the Victoria International Development Education Association.

Admission is free, although VIDEA will be pleased to accept donations to defray expenses. For more information call VIDEA co-ordinators Lee Ann Johnson and David Stott, 385-2333.

Butler School Prizegiving

Victoria and Western Community students of the Josephine Butler School of Music combined recently to present the annual senior recital of the school.

The recital was held at Emmanuel Baptist Church, Cedar Hill Cross Road, and was preceded by the annual prize-giving.

Participating in the performance part of the program were Sandra and Heather Nash, David Lewes, Sarah Brenner, Anne and Christine MacDonald, Jonathan Archer, Nancy Wilson, Robbyn Finding, Adrienne Baxter, Barbara West, Heba and Magdy Ghobrial, Heather Watson, Patricia MacAvity, Sharon Ferne and Kenneth Dosso.

Royal Conservatory of Music examination certificates were earned by the following students: Practical examinations; first class honors, Grade IX, Ken Dosso; Grade II, Jill Harris and Larisa Searle; Grade I, Stephen MacKenzie, Charlene Hobbs and Larisa Searle.

Honors, Grade VII, Sharon Kendall; Grade VI, Heba Ghobrial; Grade V, Sharon Ferne, Grade IV, Barbara West, Adrienne Baxter, Joanne Gray, Jonathan Archer and Magdy Ghobrial. Grade III, Christine Madison and Annette Floyd; Grade II, Lisa Hayton, Andrea Brenner, Leanne Grover; Grade I, Lisa Vatcher.

Pass certificates were awarded to Kathy Stenton, Grade V, Nancy Wilson, Grade IV, and Carolyn Broderson and Anne Andrews, Grade II.

Theory certificates; first class honors, Grade II, Sharon Kendall; Grade I, Leslie Spray, Patricia MacAvity, Heather Nash and Heba Ghobrial; preliminary, Wendy Gordon, Kathy Stenton and Sharon Ferne. Honors, Grade III, Ken Dosso.

The following prizes were also awarded: Special allround merit award, Kenneth Dosso. Musicianship prizes; senior, Heather Nash; intermediate, Sharon Ferne; junior, Lisa Hayton and Larisa Searle; elementary, Janetta Payne and Lisa Wickens.

Examination prizes; Lisa Wickens, Carrie West, Jill Williams, Stephen Mackenzie, Jill Harris, Larisa Searle, Charlene Hobbs and Magdy Ghobrial. Theory prizes, Leslie Spray, Patricia MacAvity, Heather Nash, Heba Ghobrial. Proficiency; Adrienne Baxter, Barbara West, Christine Madison, Sandra Nash, Carrie West and Martin Strange. Effort; Christine and Anne MacDonald, Jonathan Archer, Susan Ingram, Charlene Hobbs, Robbie Evans and Billy and Michelle Walker.

Conservatory Awards

Silver medals and scholarships awarded by the Royal Conservatory of Music in Toronto will be presented at the annual awards concert being sponsored Saturday by the Victoria Branch Alumni of the RCMT.

The concert will take place at St.Matthias Churhch Hall at 7:30 p.m. Presentation of the awards will be made by Reginald Godden, a member of the RCMT examination team currently visiting Victoria.

Participating in the musical portion of the program will be pianists Monica Pfau, Rosalind Coy, Helen Kim, Maureen Nielsen, Carolyn Bell and Mary Howard. Violinists Zoe Williams and David Thompson will be heard and singer Alisa Horth. Speech artists on the program are Erin Daly, Michael Dickie, Hilary Freundlich and Christina Banman.

Silver medal recipients are Monica Pfau (Grade X piano), Zoe Williams (Grade VI violin), and in speech arts, Christina Banman (Grade VIII), Hilary Freundlich (Grade VII), Michael Dickie (Grade VI) and Erin Daly (Grade IV).

Alumni scholarships will be presented to pianists Mary Howard and Maureen Nielsen who will also receive their A.R.C.T. diplomas for performance. Nielsen receives her teacher's diploma as well. Others receiving scholarships will be Monica Pfau and Carolyn Bell for Grades X and IX respectively; R. Grant Rowledge, Grade X organ, Christina Banman, speech, and Rosalind Coy and Helen Kim, tied with equal marks in piano Grade VI.

Frederick Harris Scholarships awarded by the Royal Conservatory, will go to Monica Pfau for piano, Philip Thompson, flute, and David Thompson, violin.

Also receiving A.R.C.T. diplomas for piano, both performer and teacher, is Holland Garcia. Mary Howard, Janet Pennington and Maudie van Klaveren will receive piano performer diplomas.

The ceremony and concert are open to all interested persons and refreshments will be served at the conclusion of the program.

AUDUBON
WILDLIFE FILMS
Friday and Saturday
January 26 and 27,
8:00 P.M.
"NORTHWEST ADVENTURES"
and
"ADVENTURES IN PENN'S WOODS"
Personally narrated by Tom Diez
NEWCOMBE AUDITORIUM
(Provincial Museum)
Adults: $1.75, Golden Age and Students: $1.25
Tickets at the Door.
Sponsored by
VICTORIA NATURAL HISTORY SOCIETY
and
BRITISH COLUMBIA PROVINCIAL MUSEUM

ANNOUNCEMENT
New in Victoria . . .
Compare Our Prices!
Example Entrees:
Prime Ribs of Beef au Jus, Horseradish.
$4.50
New York Steak
Tossed Salad, Baked Potato and Sour Cream.
$5.50
Deep Fried Shrimp
With Seafood Sauce and French Fries
$5.50
★ Also specializing in lunches for business people.
Fully Licensed.
Entertainment Friday and Saturday Evenings
During the Dinner Hours 6 to 10 p.m., with Michael Judson
Reservations Phone 384-8511
AMPLE PARKING ON PANDORA
GENE'S RESTAURANT
Market Square (upstairs) 1-26 (203) 560 Johnson St.

JAN. 28 — THE YEAR OF THE SHEEP
JOIN US IN CELEBRATING THE
CHINESE NEW YEAR
SPECIAL NEW YEAR'S MENU
1. Wonton Soup
2. Chicken a la Cantonese
3. Roasted Duck
4. Deep Fried Crab Legs
5. Sauteed Scallops with Baby Corns
6. Steamed Rice
7. Tea or Coffee
MINIMUM SERVICE FOR 2 PERSONS $7.95 per person
北京酒家
PEKING HOUSE
RESTAURANT
1706-8 Government St.
Ph. 386-3633 after 4 p.m.
1-28 Visa, MasterCharge, American Express

STEWART'S
featuring
Shrimp Cocktail
Salmon Bisque or Stewart's Salad
New Orleans' Steak "a New York topped with marinated artichokes & bernaise sauce, fresh vegetable & scalloped potatoes"
Peach Crepe
Beverage
11.95
Escargot Deep South
Soup a l'oignon gratinee
Stewart's Salad
Pheasant au Champagne Bouguetiere
(for two)
OR
Chateaubriand Bouguetiere
(for two)
Spanish Coffee
15.95 per person
Lunch from 12
Jazz Nightly
Dinner 6-11
MARKET SQUARE
corner of Johnson & Store
388-7021
proper dress required
ANNOUNCING: WE ARE NOW OPEN FOR DINNER, SUNDAYS FROM 5-10.

WORLD
Adventure Tours
Presents
EAST AFRICA
TRAVELTALE FILM
in Gorgeous Colour
Narrated in person by:
RUSS POTTER
A trip along the Nile, Coffee Plantation, Animal Orphanage, Mt. Kilimanjaro and much more!
MON., JAN. 29
Matinee 2:30 p.m.
Evg. 6:00 — 8:30 p.m.
McPHERSON PLAYHOUSE
Res. $4.25, $3.75, $3.00
at McPherson Playhouse
or Hillside Mall

wea
STEVE MARTIN
"Wild and Crazy Guy"
RECORD 4^{99} TAPE 4^{99}
ROD STEWART
"Blondes Have More Fun"
RECORD 4^{49} TAPE 4^{99}

wea wea wea wea wea wea wea	RECORDS	TAPES
BLUES BROTHERS "Briefcase Full of Blues"	4^{49}	4^{99}
THE CARS "The Cars"	4^{49}	4^{99}
CHIC "C'est Chic"	4^{49}	4^{99}
DOOBIE BROTHERS "Minute By Minute"	4^{49}	4^{99}
EXILE "Mixed Emotions"	4^{29}	4^{99}
ARLO GUTHRIE "One Night"	4^{49}	4^{99}
NICOLETTE LARSON "Nicolette"	4^{49}	4^{99}
STEVE MARTIN "Let's Get Small"	4^{29}	4^{99}
JIM MORRISON/DOORS "An American Prayer"	4^{99}	4^{99}
VAN MORRISON "Wavelength"	4^{29}	4^{99}
QUEEN "Jazz"	4^{29}	4^{99}
ROLLING STONES "Some Girls"	4^{29}	4^{99}
LINDA RONSTADT "Living in the USA"	4^{29}	4^{99}
JOE WALSH "But Seriously Folks"	4^{29}	4^{99}
YES "Tormato"	4^{29}	4^{99}
NEIL YOUNG "Comes a Time" 1-26	4^{49}	4^{99}

a&b sound
RECORDS 641 YATES
TAPE 637 YATES

FLY
RENO!
NON-STOP
FROM VICTORIA

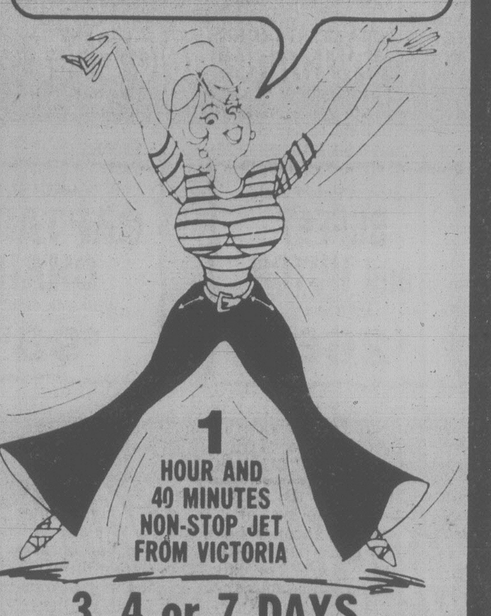

1 HOUR AND 40 MINUTES NON-STOP JET FROM VICTORIA
3, 4 or 7 DAYS
16 Flights, 2 Weekly
Beginning
FEB. 18th
Pacific Western 737 Jet
Prices for 3 Days Begin at
$189.00

PER PERSON, TWIN or DOUBLE FROM VICTORIA (NON-STOP)	GOLDEN SIERRA	SUNDOWNER	THE MAPES
"WEEKENDER" 3 days Feb. 22, Mar. 1, 8, 15, 22, 29 April 5, 12	$189 to $205	$195 to $215	$205 to $225
"MIDWEEKER" 4 Days Feb. 18, 25, Mar. 4, 11, 18, 25 April 1, 8	$189 to $209	$195 to $219	$205 to $229
"WEEKAWAY" 7 Days Feb. 22, Mar. 1, 8, 15, 22, 29 April 5	$229 to $259	$239 to $269	$245 to $279
"ALLWEEKER" 7 Days Feb. 18, 25, Mar. 4, 11, 18, 25 April 1	$229 to $259	$239 to $269	$249 to $279
"RENO-TAHOE" 4 Reno, 3 Tahoe FEB. 18, 25, Mar. 4, 11, 18, 25 April 1	$249 to $285	SENIOR CITIZENS RATE ON "WEEKAWAY"	

HOLIDAY PRICE INCLUDES:
- Non-Stop Pacific Western Jet Thurs. and Sun. evenings from Victoria to Reno and Return
- Accommodation and Hotel Tax
- Complimentary bar and food service in flight
- All transfers from the Reno Airport to your hotel and vice-versa
- Casino bonus packages
- Casino excursions on 4, 7-day packages
- Some breakfasts and buffets
- Silver Wing ground service

SKI TAHOE

3, 4 or 7 DAYS
NON-STOP from VICTORIA
3 days from $209 per person
7 days from $299 per person
Heavenly Valley, Sugar Bowl, Squaw Valley, Alpine Meadows and many more.
Pacific Western jet flight and accommodation plus other bonuses included. Only one hour and 40 minutes from Victoria to Reno area.
Gift Certificates Available
PHONE YOUR TRAVEL AGENT
or
382-4271
SUNRISE HOLIDAYS LTD.
2620 Quadra
(Near Hillside)
Agent For
Silver Wing
SUNRISE HOLIDAYS
1-26

WALL TO WALL SALE

© PAUL BROOKER

continues!

Everything Goes ★

Nothing Held Back ★

RETURN THIS
ADVERTISEMENT FOR
50,000 CONTEST VOTES
(1 per customer)

Admiral Top-of-the-Line Model 30" Range

Self clean oven, deluxe glass backguard with full-width fluorescent light, black glass oven door, oven light, meat probe and rotisserie. Remember ... Admiral Rated No. 1 $\$598^{88}$

Colonial Pine Finish
BUFFET and HUTCH
With Door
$\$268^{00}$

LARGE SIZE
CAPTAIN'S CHAIR
With 24k Gold Trim
$\$98^{88}$

DELUXE STYLE
COCKTAIL TABLE
Hexagon or Square Lamp Table. Mar resistant tops. Your choice
$\$44^{00}$

CONVERTIBLE
SOFA BED
With matching Arm Chair
$\$298^{00}$

39"
CONTINENTAL BED
Complete with legs
$\$77^{98}$

DELUXE STYLE BRASS
PLANT STAND
35½" High
$\$25^{00}$

All Items-Subject to Prior Sale

SUPER BARGAINS

QUANTITY LIMITED

Hurry for Yours

5-pce. Nostalgia
KITCHEN/DINING ROOM SUITE
Round single pedestal table finished in oak with black iron base and genuine brass accent trim.
Extra Chairs $88
While they last
$\$488^{00}$

3-Piece
ETAGERE WALL UNIT
in heavy Pine with smoked glass adjustable shelves. Approx. 6' high, 90" wide. $\$888^{88}$

ADMIRAL 13 cu. ft.
REFRIGERATORS
Frost Free, Almond or Harvest Wheat.
$\$468^{88}$

ADMIRAL 30" DELUXE
AUTOMATIC RANGE
All Colors While They Last.
$\$378^{88}$

Deluxe Living Room Group
10-Piece Matching Suite Complete $1098
TRADE-INS WELCOME. EASY TERMS

ADMIRAL
MICRO RANGE
With Touch-Matic Controls. Top-of-the-Line.
$\$599^{95}$

ADMIRAL DELUXE MODEL PORTABLE
DISHWASHERS
While They Last
$398

Deluxe Style
3-ROOM GROUPING
Everything you need for your living room, kitchen and bedroom. Great value while they last $1190
Available as low as only $50 down and $50 per month including tax and financing. 36-month plan on approved credit.

SPECIAL

54"
LIQUITRON
MATTRESS & FOUNDATION
by Spring Air. 15-year pro-rated warranty. 2-pce. set only
$\$399^{95}$

SPECIAL

Deluxe
Style
BRASS HAT RACK
½ Off List
NOW
$64

SPECIAL

AM/FM
DISCO STEREO
with flashing lights. Deluxe automatic changer, 8-track tape player, 4D sound system.
$\$327^{77}$

EVERY ITEM
IN THE STORE
ON SALE

NIGHT TABLE
with 1 drawer and shelf.
$\$34^{88}$

½ OFF LIST
Hi-Back
Luxury
SOFA LOVESEAT CHAIR and OTTOMAN
100% nylon, green, gold or tangerine. 4-pce. suite
NOW
$949

Brass Tri-Light
WALL LAMPS
Decorator style pleated shades
$\$78^{50}$ ea.
2 for $155

SET OF 6
STURDY CHAIRS
Colonial style in Rock Maple.
$\$324^{44}$

Colonial
Hi-back Luxury
3-Position
ROCKER RECLINER
Choice of colour and pattern in 100% nylon with valance.
NOW
$\$299^{95}$

Extra Hi-back
3-Position
WALL HUGGER RECLINER
Brown vinyl with rolled arm.
NOW
$\$218^{88}$

LUXURY SOFA
with
Genuine Leather
PATCHWORK DESIGN
Great buy on this leather mates sofa.
NOW ONLY
$668

Real Luxury
on
Deluxe Style
TWIN BED SECTIONAL SUITE
Complete with decorator corner table. On Sheppard casters.
$\$699^{95}$

SPECIAL

Upright
BOOK CASE
with adjustable shelves and sliding doors. Approx. 6' high, 30" wide.
$\$98^{88}$

SPECIAL

Oak
Deluxe
ROLL-TOP DESK
with lock, 11 drawers, 7 shelves and glide-out desk top. Great value, now only
$\$899^{95}$

SPECIAL

Deluxe
GAMES TABLE
with leaf and 4 chairs on Sheppard casters. Real luxury at only
$1044

EVERY ITEM
IN THE STORE
SALE PRICED

SUPER BARGAINS

QUANTITY LIMITED

Hurry for Yours

ADMIRAL 18-lb. CAP.
H.D. AUTO
WASHER & DRYER
Deluxe Models
THE PAIR
$\$644^{88}$

SUPER DELUXE STYLE
AND QUALITY
SOFA or LOVESEAT
YOUR CHOICE
$\$344^{00}$

GUN OR CURIO CABINET
With glass shelves and 2 doors with lock. Interior display light too.
NOW $\$444^{44}$

Colonial Rock Maple
CORNER CHINA CABINET
with 4 doors (2 glass doors on top) and drawer.
NOW ONLY $\$299^{95}$

48" or 54"
312-COIL QUILTED
MATTRESS & MATCHING FOUNDATION
$\$138^{00}$

7-PCE. DELUXE STYLE
KITCHEN DINETTES
72" Table, 2-Tone Hiback Chairs.
$\$158^{00}$

9-PCE.
DINING ROOM SUITE
Oak with mirror insert and accented with green velvet.
$\$1188^{00}$

UP TO 50% OFF
ON TV AND
COMPONENT STANDS,
BOOK SHELVES, ETERGERES,
ROOM DIVIDERS, ETC.

Lots of
FREE
PARKING

TheTraders

Phone 388-6264

715 Finlayson St., Victoria, B.C.

1-26

EASY BUDGET TERMS

WIDE OPEN TO SERVE YOU 7 DAYS PER WEEK, ALL WEEK DAYS
9 A.M.-9 P.M., SATURDAY 9-6, SUNDAY NOON TO 5

OPEN TONIGHT 'TIL 9 P.M.

386-2121
Monday through Friday 8 a.m. to 6 p.m.
Saturday 8 a.m. to 6:30 p.m.

CLASSIFIED ADVERTISING

Vancouver Island's Largest Shopping Centre in Print

386-2121
Monday through Friday 8 a.m. to 6 p.m.
Saturday 8 a.m. to 5:30 p.m.

CLASSIFIED ADVERTISING

Combination advertising must appear first in the Daily Colonist and then in the Victoria Times without change.

RATES

All rates quoted are for insertion in both the Daily Colonist and Victoria Times.

SPECIAL PRIVATE PARTY WORD RATES
10 word minimum
1 or 2 days
14c per word per day
3 to 5 consecutive days
11.50c per word per day
6 consecutive days or more
9.50c per word per day

Real estate, mobile home, rental, clubs, organizations and business advertising does not qualify for these rates.

GENERAL WORD RATES
10 word minimum
1 or 2 days
18c per word per day
3 to 5 consecutive days
14.50c per word per day
6 or more consecutive days
12.50c per word per day

SEMI-DISPLAY LOCAL RATES

Any advertisement which varies from 6 pt. regular classified style shall be considered semi-display.
14 agate lines per column inch.
1 or 2 days
65c per agate line per day
3 to 5 consecutive days
58.50c per agate line per day
6 or more consecutive days
52c per agate line per day

NATIONAL AND OUT OF PROVINCE RATE
Regular Classified 18c per word.
Semi-Display 70c per agate line.
14 agate lines per column inch.

BIRTH NOTICES
Up to 30 words $3.75
Each additional word 14c

DEATH NOTICES, MEMORIAL NOTICES AND CARDS OF THANKS
56c per count line per day
3 consecutive days
48.50c per count line per day

PRIVATE BOX NUMBERS
$3.25 except Help Wanted Advertisement, $5.00 which includes a Position Filled Advertisement.

Contract rates for local businesses available on request.

CLASSIFIED ADVERTISING COPY DEADLINES

TEMPORARY ADVANCE DEADLINES for some contract and large semi-display advertisers are now in effect. Phone 382-7211, Local 153, for details.

REGULAR CLASSIFIED advertising may be placed in The Daily Colonist and Victoria Times up to 5 p.m. the day prior to publication.

SEMI-DISPLAY advertising may be placed in The Daily Colonist and the Victoria Times up to 3 p.m. the day prior to publication.

CLASSIFIED SERVICE FOR DUNCAN COWICHAN VALLEY AND CHEMAINUS

Classified Ads placed through Duncan office before 3:00 p.m. will appear in the following day's papers.

746-6181

TERMS OF PUBLICATION

F.P. Publications (Western) Limited shall not be liable for non-insertion of any advertisement beyond the amount paid for such advertisement.

In the event of error occuring the liability of F.P. Publications (Western) Limited shall not exceed the charge for the space actually occupied by the item in question.

All claims on error in publication shall be made within 12 hours thereafter and if not made shall not be considered. No claim will be allowed for more than one incorrect insertion not for errors not affecting the value of advertisement.

All estimates of cost are approximate. Advertisers will be charged with space actually used.

All advertising copy will be subject to the approval of the Victoria Press, who reserve the right in its sole discretion to classify, reject or insert copy furnished.

All advertisements must comply with the British Columbia Human Rights Act. This act states no advertisement may state or imply a preference, limitation or specification on the basis of an applicant's race, religion, colour, marital status, ancestry, place of origin, age, or sex (unless the matter relates to the maintenance of public decency AND prior approval has been obtained through the Human Rights Branch).

While every endeavor will be made to forward replies to box numbers to the advertiser as soon as possible, we accept no liability in respect of loss or damage alleged to arise through either failure or delay in forwarding such replies, however caused, whether by negligence or otherwise.

NOTICE OF COPYRIGHT

Full complete and sole copyright in any advertisement produced by F.P. Publications (Western) Limited is vested in and belongs to F.P. Publications (Western) Limited, provided, however, that copyright IN THAT PART AND THAT PART ONLY of any such advertisement consisting of illustrations, borders, signatures or similar components which is, or are, supplied to Victoria press by the advertiser in the form of reproduction proofs, veloxs, engravings, etc., and incorporated in said advertisement shall remain in and belong to the advertiser.

BUSINESS OFFICE HOURS

Monday to Friday
8:30 a.m. to 5 p.m.

Mailing Address:
Victoria Press
P.O. Box 300
Victoria, B.C.
V8W 2N4

PHONE DIRECT
386-2121
TO PLACE YOUR CLASSIFIED ADVERTISEMENT

CLASSIFICATION INDEX

VITAL STATISTICS
1 Births
8 Cards of Thanks

THE FOLLOWING SEVEN CLASSIFICATIONS ON THE LAST PAGE OF CLASSIFIED
305 Deaths and Funerals
308 Cards of Thanks
312 Florists
310 Funeral Directors
309 In Memoriams
313 Miscellaneous
311 Monumentals

NOTICES
14 Announcements
16 Catering, Banquets and Reception Rooms
15 Coming Events and Meetings
20 Lost and Found
17 Restaurants
18 Places to Visit

EMPLOYMENT
28 Employment Service
21 Help Wanted — General
22 Office Help
26 Part Time — Temporary Help
24 Sales Persons and Agents
30 Situations Wanted
23 Skilled Trades
25 Teachers

BUSINESS SERVICES AND DIRECTORY
36 Business Services and Directory

PERSONAL SERVICES
33 Bands, Musicians and Orchestras
40 Business Personals
43 Dancing
42 Education
71 Music Teachers
39 Personals
34 Pre-Recorded Music
32 Trade Schools
38 Travel

MERCHANDISING
83 Aircraft
117 Antiques and Arts
78 Bicycles
80 Boats and Marine
65 Building Supplies
93 Cameras, Supplies and Photo Finishing
127 Chicks, Poultry, hatching Eggs, Supplies
101 Children's Miscellaneous
135 Farm Implements
60 Fuel
97 Furniture
120 Garden Supplies
99 Groceries, Meats and Produce
130 Heavy Equipment and Machinery
128 Livestock, Supplies and Events
100 Miscellaneous for Sale
103 Miscellaneous Wanted
109 Miscellaneous to Rent
77 Motorcycles
70 Musical Instruments
125 Pets and Supplies
96 Ranges, Stoves and Furnaces
92 Sporting Goods
81 Sailboats
115 Swaps
63 Timber
98 TV, Stereo, Radio Sales and Service
112 Wanted to Rent, Miscellaneous
116 Coins and Stamps

AUTOMOTIVE
155 Automobile Financing and Insurance
164 Auto Body and Painting
162 Auto Repairs, Service and Towing
168 Campers, Trailers and Motor Homes
166 Cars and Trucks Wanted
150 Cars for Sale
151 Sports, Import Cars
148 Lease Vehicles
169 Mobile Homes and Parks
149 New Car Directory
160 Parts, Accessories
158 Tires
154 Trucks, Buses and Vans
156 U-Drive and Auto Washing

ACCOMMODATION
185 Convalescent and Rest Homes
175 Hotels
178 Summer Homes, Cottages and Resorts
181 Tourist Accommodation

RENTAL
201 Apartments to Rent, Furnished
200 Apartments to Rent, Unfurnished
202 Furniture to Rent
203 Apartments Wanted
206 Duplexes to Rent
207 Duplexes Wanted to Rent
215 Halls, Warehouses, Stores and Offices to Rent
197 Housekeeping Rooms to Rent
199 Housekeeping Rooms Wanted
211 Houses to Rent, Furnished
210 Houses to Rent, Unfurnished
212 Houses Wanted to Rent
190 Room and Board
191 Room and Board Wanted
193 Rooms to Rent
194 Rooms Wanted
204 Shared Accommodations

FINANCIAL
155 Automobile Financing and Insurance
233 Mortgage Loans and Insurance
234 Mortgages for Sale
230 Personal Loans and Insurance
235 Wanted to Borrow

REAL ESTATE
280 Acreage for Sale and Wanted
240 Business Opportunities
241 Business Opportunities Wanted
247 Commercial or Industrial Properties
258 Condominiums
253 Country Homes and Properties
270 Exchange Real Estate
290 Farms for Sale and Wanted
263 Garages for Sale, Rent, Wanted
293 Gulf Island Properties
250 Houses for Sale
265 Houses Wanted to Buy
295 Listings Cancelled
268 Listings Wanted
271 Lots for Sale
294 Mainland and Out-of-Province Properties
273 Property for Sale
274 Property Wanted
244 Revenue Property
245 Revenue Properties Wanted
259 Townhouses
285 Up-Island Properties
256 Waterfront Properties

SUBSCRIPTION RATES

Wherever carrier service is maintained, $4.00 per month.

By mail — Vancouver Island and Gulf Islands, $6.00 per month, $17.50 per 3 months, $35.00 per 6 months, $70.00 per year. Rest of Canada, $7.00 per month, $20.00 per 3 months, $40.00 per 6 months, $80.0 per year.

Outside Canada, $18.50 per month, $220 per year.

BY MAIL
Saturday Times Only
Sunday Colonist Only
Canada 60 cents per copy, $30.00 per year.
Outside Canada, $1.00 per copy, $50.00 per year.

CIRCULATION REPRESENTATIVES

Duncan, Chemainus—Mr. HILTON HOLT	746-6181
Nanaimo	753-2766
Lake Cowichan	749-6206

United States Representatives
LANDON ASSOCIATES INC.
New York, Chicago, Southfield, Atlanta, Boston San Francisco, Los Angeles, Philadelphia, Rochester, Cleveland, Charlotte, Cincinnati, Syracuse, Hamburg, Williamstown, Clinton, Memphis, Levittown, Raleigh.

PAGE REPRODUCTIONS OR MICROFILM COPIES OF COMPLETE PAPERS AVAILABLE FOR ALL PAPERS PUBLISHED PHONE 382-7211, LOCAL 276

1 BIRTHS

BERKES — Born to Las and Sue (Morrissey) on January 10, 1979, a boy, Laszlo James, 8 lbs. 15 ozs. Thanks to Drs. Worster, Popkin and Morrison. Special thanks to the kind Maternity Staff of Victoria General.

MAYNARD — Finally born to Dr. John and Cookie (nee Kenning), a boy, Liam, Sean, 10 lbs., 1 oz. on January 11. A brother for Kevin. Thanks to Dr.'s M. Morrison, Morin, Green, Popkin and Maternity staff.

14 ANNOUNCEMENTS

OPEN
DENTAL MECHANIC
SIDNEY BC
2494 BEACON AVE
PHONE 656-3523
Mon-Sat 9am-5pm
R.C. Vickers C.D.M.

LOUGI'S HAIR DESIGNS
New Phone 385-1515

15 COMING EVENTS AND MEETINGS

THE FONDUE POT
Restaurants Inc.
1100 Yates at Cook
388-4468
FREE COFFEE
With every order from 9 pm. to 3 am. Thur. Fri. Sat.
NOW OPEN
until 3 am. Thur. Fri. Sat. Late night menu features: Steaks, seafood, omelettes, cheese fondues, late night snacks and specialty desert fondues.

ESQUIMALT LIONS BINGO
OAP HALL
1600 GOVERNMENT
FRIDAY, JAN. 26
EARLY BIRD 6:45
REGULAR GAMES 7:30
5 EXTRA GAMES
ADMISSION $1.00

ESQUIMALT SPORTS BINGO
ESQUIMALT LEGION
CORNER ESQUIMALT AND ADMIRALS RD.
EVERY THURSDAY
Early Bird 7 p.m.
Free Bus to Town

SMOKWATCHERS
STOP SMOKING THE CALM, COMFORTABLE METHOD IN SEVEN SHORT WEEKS
For further details on a free explanatory session on Friday, Jan 26th, call Smokwatchers 477-4540

DR. LEWIS SUTKER, PSYchologist, lecture on Bio-Energetic Analytic Therapy - An introduction to basic concepts and technics. January 25th, 8 pm, Metropolitan United Church, Pandora and Quadra. Fee $1 in advance. $1.50 at door. Register, 384-9934.

FLEA MARKET
At Sanscha Hall, corner Pat Bay Hwy. and Beacon Ave., Sidney. Every Sunday Oct. 1 to March 25 included. Refreshments counter 9am-4:00pm. Admission 25¢. Table reservations 656-3082.

VICTORIA SINGLES HAPPENing Dance, Saturday, January 27 Leonardo de Vinci Centre 195 Bay St. $4 each, by ticket only, available at Hillside Mall Box Office, information at 595-1160, 388-9465, 384-5789.

ATHLETIC BINGO
WEDNESDAY NOW AT
Garth Homer Centre
813 Darwin

MINUS ONE CLUB DANCE FOR widowed, divorced, separated. Friday, Jan. 26, 9:30 pm Elks Hall, 732 Cormorant. Music by Manhattans. Phone 386-7098, 598-8314.

KINSMEN CASINO NIGHT AT Cedar Hill Rec Center, 7-1am, Saturday Jan 27, dancing and casino. Grand door prize; 7 day trip for two to Reno. Admission $1.50

CAT SHOW, JANUARY 27 AND 28, 10 am-5 pm, Garth Homer Centre, 813 Darwin Ave.

16 CATERING, BANQUETS and RECEPTION RMS

BROWNIES RECIPE
Fried Chicken
NOW WITH HOME DELIVERY
4-10 PM (WEEKDAYS)
2-10 PM (SAT. & SUNDAY)
Phone 382-8201
1205 Esquimalt Rd.
592-2476
1881 Fort Str.

GARCIA'S
Mexican and International Cuisine
104-1551 CEDAR HILL X RD.
(in the Cedar Hill Mall)
Planning an Office Party
Banquet or Special Function?
Call us at 477-7744
Banquet Facilities
For up to 100
ample covered parking

GEORGE'S BAVARIAN BANQUET FACILITIES
1021 Pandora 383-7121
INTERNATIONAL CUISINE
3 DINING ROOMS AVAILABLE
SMALL OR LARGE PARTIES
Up to 150 Seating Capacity
ENTERTAINMENT
AVAILABLE ON REQUEST

BLACK PRINCE CATERING (1976) Ltd.
655 Douglas St. 388-4488. For all your catering needs in our roof top Queens Reception Room or on your premises.

THE DUTCH LATCH RESTAUrant on the Malahat. Our dining room available for your office party, banquet or special function. Up to 50 people. Call at 478-1880

20 LOST and FOUND

LOST: JANUARY 19TH, NIcholson Tuxedo area, female long haired tabby coloured Persian cat, white face, stomach and paws, one black eye, 13 years old. Please call 479-7325 after 5 pm.

20 LOST and FOUND

ONE SMALL BLACK ALASKAN Diamond ring and one 5 stone family ring lost on or about January 12th, 79. Sentimental value. Finder please phone 382-4398. Reward offered.

FOUND: IN ESQUIMALT HIGH School area, female black and grey striped cat. Phone 385-6878, between 11 am and 3 pm or after 6 pm.

LOST: JANUARY 18TH, BLACK vinyl loose leaf binder, vicinity of Viewfield and Fairview. Reward. 652-4461.

LOST: BURMESE CAT IN Fairfield area, near Cook St. Answers to name of Tigger. Reward, phone 383-5751.

LOST: MONDAY AFTERNOON, between downtown and Menzies St. folder with lists of songs. 382-0908.

LOST IN ESQUIMALT AREA, 3 month old black and tan male pup, Shepherd/Huskey cross, if seen please call, 386-7047.

LOST: LADIES WATCH JANUary 8, Simcoe-Oswego area, silver with black cord band. 385-1882.

LOST: BLACK AND WHITE short haired neutered cat, Inner Harbour area, 383-1802.

FOUND: MALE DOG, PART golden lab and husky, found Douglas and Finlayson, 384-8729.

LOST: DIAMOND RING, HILLside Mall, very sentimental. Reward. 592-7174.

LOST: OLD FASHIONED GOLD ring, set with 3 small diamonds. Missing since Jan 3rd. 592-1907.

LOST: GREY BLACK TABBY kitten 4 months. Caledonia-Vancouver area. 388-9797 after 5.

LOST: CAMERA, JAN 19TH, Queen of Saanich to Vancouver. Film irreplacable. 592-3146.

LOST-SUN., UNIVERSITY CENter, silver earring, screw back, dog engraving, personal value, reward. 385-7595.

FOUND: FEMALE, GOLDEN Lab cross pup. Saanich Rd. 388-7796.

FOUND BEIGE CORD JACKET. Call 382-8977.

21 HELP WANTED GENERAL

ADVERTISEMENTS IN THIS CLASSIFICATION MUST COMPLY WITH THE BRITISH COLUMBIA HUMAN RIGHTS ACT

Adults
Boys and Girls
Start the New Year with a regular montly income from a Daily Colonist paper route. For approximately 1-1½ hours in the early morning, profits range from $65 to $140 dollars a month. Profitable routes will be available in the following areas.
Burnside and Tillicum
Tillicum and Carey
Windsor Park
Marigold and Interurban
For further information please contact Mr. Sampson, or Mr. Hungar, Colonist Circulation Dept. 383-4111.

SELL AVON
1. To Earn Money
2. To meet people.
3. For self fulfillment
4. To be independent
5. Flexible hours.
Telephone 384-7345 now.

DO YOU HAVE A SINCERE DESIRE TO IMPROVE THE QUALITY OF YOUR LIFE?
Would an extra $300 to $2,000 per month help? If you have a geniune desire and 6 to 12 hours per week, we will show you how to achieve this extra income. This will be an independant business of your own but we will work with you step by step until you reach the income level you desire. Success has been achieved in this business by: Housewives, students, office workers, professional and business people, simply by making use of some of their spare time. You can do it, too! For more information, call 592-6895.

Career Opportunity
Estimator salesperson for growing Vancouver Island Co. Must be familiar with residential construction. Must be able to measure accurately, quote prices, and service customers. This is a career position for the right individual with possibilities for future advancement. Please reply with a brief handwritten resume stating qualifications and salary expected to Victoria Press Box 20.

DRUM AND BUGLE CORPS
Militia unit has part-time and summer employment available for individuals interested in being drummers. Experience preferred, but not essential. Qualifications: Canadian citizen, physically fit and at least age 17. For further information telephone 388-3562 or come to room 213 at the Bay Street Armoury between 8:00-9:30 P.M. Tues. and Thurs. evenings.

STUDENTS EARN UP TO $1,500 during 1979 with part-time, holiday and summer employment. Interesting and challenging activities provided by 5 (BC) Field Battery RCA. (Also, vacancies exist in military band). Minimum age 17. For further information phone 388-3562 or come to room 213 at the Bay Street Armoury Tues. and Thurs. evenings between 7:45-9:30 p.m.

MANAGER
Couple to manage 100 suite apt complex. Experience necessary. Applicants should be familiar with residential tenancy acts. References please. Position available immediately. Generous salary available to right couple. Please call 383-1912 for information and appointment, Mon to Fri 9-5.

PARTS MANAGER
Experienced in all phases of automotive parts room procedures, operation and counter selling. Excellent opportunity for aggressive person with definite possibility of general management. Excellent salary. Reply stating previous experience and expected salary to Victoria Press Box 900

FLOOR COVERINGS MANager required by leading department store. Position requires background and work experience in floor coverings and carpets. Should be capable of taking measurements and be familiar with all installation procedures. Must be in good physical condition. Submit resume of work experience, address and telephone number to Victoria Press, Box 89.

BRITISH COLUMBIA BUILDings Corp requires Clerk II. Must be experienced in Tendering procedures. With some knowledge of a Property Management or Real Estate enviorment. Salary, $963-$1055 per month. Forward resume to John Bedingfield, British Columbia Buildings Corp, 805 Cloverdale Ave. Victoria, B.C. V8W2S9.

CLERK TYPIST WANTED IMmediately. Major responsibility will be typing information into computor bank, Via typewriter terminals. Because of the nature of input, excellent typing skills are essential. Apply in own handwriting to The Victoria Real Estate Board, 3035 Nanaimo St. Victoria, V8T4W2. Attention Mr. A. C. Quarless. Deadline Jan 26th.

21 HELP WANTED GENERAL

ADVERTISEMENTS IN THIS CLASSIFICATION MUST COMPLY WITH THE BRITISH COLUMBIA HUMAN RIGHTS ACT

ASSISTANT MANAGER REquired for apartment complex in Gold River. Duties include painting, minor repairs and ground maintenance, applicants should be familiar with the Landlord and Tenant Act. Starting salary $800 a month, less suite rental. Telephone collect Locator's Realty 286-1181.

Unisex Hairstyling
AT Hillside Mall. Require immediately top hair stylist for men and women. Top wages guaranteed, or high percentage; plus statuary holidays, and holiday pay. Phone 595-0633 or apply personally.

RETIRED OR RETIRING?
Do you want to do something for yourself? Add travel, friends, additional money and a new interest in your life. No investment or risk to you. Only those who don't like being "on the shelf" need apply. Box 6211, Station C, Victoria. Replies confidential.

BUILDING MANAGER REquired for nearly new apt. block, near to town. Caretaking and janitorial duties, live-in position. Salary $600 per month. Call Sandy McEwen at Seaspray Properties Ltd. 386-3124 between 2-4 pm.

CASUAL OFFICE HELP, ON call, 4 hours per day; 2 or 3 days per month plus relief or staff holidays, June and July, 4 days per week. Invoice checking, stock control, filing, no typing, $4.25 per hour. Reply to Victoria Press Box 73.

HUSBAND AND WIFE TO MANage a 30 unit apartment building in Duncan, both must be of good character. Husband will be required to do minor repairs and required. Reply to Nanaimo Realty (Duncan) Ltd. 435 Trunk Rd. Duncan, B.C. 746-6177.

TELEPHONE SOLICITORS
for busy sales office, full time, part time, salary plus bonus. Experienced preferred. Must be mature. 479-8202.

LUNCH AND AFTERNOON work available, only short shifts or split shifts available. Ideal for University students with class brakes. Apply in person 1567 Cedar Hill Cross Rds. Fri. Jan. 26 between 3-4:30 pm.

STORE MANAGER REQUIRED for progressive retail chain. Applicants should have 3 yrs. previous retail experience. Please send resumes to Victoria Press Box 66. All responses in confidence.

DENTAL ASSISTANT
Experienced chairside assistant for preventive dentistry practice in Sidney. To work full days, Wednesdays and Thursdays. Begin January 31. Resume to 1393 Hillside Avenue, Victoria.

PART-TIME OCCUPATIONAL Therapist for splinting, work in Rehabilitation Unit. Full-time on re-opening of psychiatric Unit. Salary, benefits as H.S.A. contract. Apply Kootenay Lake District Hospital, Nelson, B.C.

PERSONAL INVITATION TO build your own business and prosper. Cash bonuses, paid conventions, bonus cars, and many other benefits. Full or part time. 595-7671.

SOMEONE OVER 55 AS LIVE IN housekeeper for one person. Good conditions in lovely surroundings. 5 day week and cleaning help provided, phone 382-9928 evenings after 6 pm.

NEW VANCOUVER ISLAND GM dealership requires 2 journeymen technicians. Offering union wages and excellent fringe benefits. Reply to Victoria Press Box 47

URGENTLY REQUIRED LIVE in housekeeper for 7 days. Must be clean, able to cook, and have valid drivers license. Care for 4 school age children. 479-4705. References.

OPPORTUNITY FOR AMBItious people, 6 to 8 hours per week will establish that second income. No telephone interviews. For appointment call 595-8784.

EXPERIENCED MATURE Waitress/Waiter, night shift 5-11, Tuesday to Saturday. Closed Sunday and Holidays. Interview in Person 10 am-12., Coffee House, 429-3147 Douglas.

HAIRSTYLIST WITH MINIMUM 2 years experience to work in busy salon. Excellent working conditions. Call Lakehill Hair Fashions, 479-7115 or 479-8583.

WORKING MOTHER DESIRES loving granny or nanny for 5 month old baby and 11 year old girl, weekdays, my home. 384-2742.

RESPONSIBLE PERSON TO care for 5 month old on Aldridge, Friday 9:45-11:45 am and Wednesday and Thursday 12:15-3:30 pm. 595-2983.

DAYTIME BABYSITTER wanted for 1 year old boy in my home. Close to Town and Country. Own transportation preferred. 386-0825.

ELECTRONIC ASSEMBLER required by Victoria Manufacturer experienced in soldering printed circuit boards. Victoria Press Box 65.

FULL TIME CAREER ORIENTed sales person wanted for sporting goods field. Experience required. Send resume to Victoria Press Box 70.

SEAMSTRESSES & TAILORS
Interested in full time work out of your home. All work supplied to your home. I need professional results. Phone evenings 384-0909.

WET NURSE REQUIRED FOR 5 month old while mother works shift work. Must be mature, reliable, loving. May be live-in position. 383-7364.

EARN EXTRA MONEY FROM home. With our new phone program. Part-time flexible hours. $3-$6 per hour. Call 384-9249 for interview.

WANTED-MATURE, DEPENDable babysitter, our home, for 2 school aged children, Mon.-Fri., 3-8 pm. $225 per month. Rockland area. 595-3467.

EXPERIENCE PREFERRED, host/hostess, manager/manageress, cashier. Apply 10 am-12 noon, Cuckoo Clock, 3651 Douglas

WANTED LIVE-IN HOUSEkeeper for Elderly invalid Lady, in house. Salary. 595-9341 days, 383-8516 evenings.

LADY FOR 6 HOURS, 5 DAY week for general help, one lady in small cottage, Victoria Press Box 58.

PAULS RESTAURANTS
Experienced waiter/waitress required. Apply 1900 Douglas St. 2-3 pm. only

EARN EXTRA INCOME IN your spare time. Assistance provided. Phone Arnold Smith, 652-4120.

BANK OF NOVA SCOTIA REquires experienced full time teller, Tues.-Sat. Call Lynn at 595-4207.

THE DUTCH LATCH RESTAUrant on the Malahat requires a full time waitress/waiter, experience helpful. 478-1880.

AGGRESSIVE SELF MOTIVATed persons required. Ground floor opportunity. Call 477-1483 for appointment.

EXPERIENCED DIVER TO harvest shell fish, dry suit essential. 656-2435 or 656-2117, after 8 652-5625.

21 HELP WANTED GENERAL

ADVERTISEMENTS IN THIS CLASSIFICATION MUST COMPLY WITH THE BRITISH COLUMBIA HUMAN RIGHTS ACT

SIDNEY TRAVEL LODGE REquires experienced mixologist bartender for cocktail lounge. Phone for appointment 656-1176 ask for Dentro.

URGENTLY NEEDED, BABYsitter, Bay and Richmond area. 595-7202, Debra, or 595-0942, Claire.

2 MANAGER COUPLES WANTed, 65 and 44 suite apts. 592-7678

HAIRDRESSER WANTED FOR Sidney Beauty Salon in Beacon Plaza. 384-6100, 478-6366

COSMETOLOGIST AND LIcenced masseuse. Thomas Hair, 621 Johnson St. 388-9318.

FULL TIME MEDICAL RECEPtionist. Experience preferred. Reply to Victoria Press Box 43.

EXPERIENCED COOKS REquired. Red Lion Motor Inn. Apply in person.

TELEPHONE SALES PERSONS for annual variety show tickets. Phone 382-9129.

PERSONS WITH SMALL CAR for light deliveries. Phone 382-9129.

DAYCARE NEEDED IN BY home James Bay. Call after 5 pm 382-1546.

MODELS WANTED FOR JUnior hairdresser, Annas Taylor Beauty Salon, 383-6015.

EVENINGS BABYSITTERS wanted for James Bay area. 384-8639 after 5:30.

MATURE RELIABLE LADY, Housekeeper and Companion for invalid. Live-in. 721-3509.

BABYSITTER WANTED, 10 month old baby, Esquimalt area. 386-2010.

RELIABLE BABYSITTER, preferably school girl, Oak Bay area. 595-1374.

THANK YOU FOR APPLYING to Victoria Press Box 831, the position has now been filled.

22 OFFICE HELP

ADVERTISEMENTS IN THIS CLASSIFICATION MUST COMPLY WITH THE BRITISH COLUMBIA HUMAN RIGHTS ACT

RECEPTIONIST
"CAPITAL HOUSE"
Attractive, well-groomed, softly spoken young lady for receptionist duties. Must have ussual clerical skills and experience. Good personality essential. Apply in person 10 a.m. to 6 p.m. Friday, 1815 Blanshard, opposite Hudson Bay Parkade.

P.A.B.X.
"CAPITAL HOUSE"
Experienced operators for call answering service. Full and part-time positions available in any 24-hour period, Monday thru Sunday. Excellent salaries for well spoken, top efficiency, telephone personnel. Apply in person, 10 a.m. to 6 p.m. Friday, 1815 Blanshard, opposite Hudson Bay Parkade.

TYPIST
"CAPITAL HOUSE"
Requires accurate, efficient, good speed typist for their new, ultra modern, office building. Excellent hourly rates and flexible times — mornings, afternoons, evening work available. Apply in person, 10 a.m. to 6 p.m. Friday, 1815 Blanshard, opposite Hudson Bay Parkade.

CONTROLLER-ACCOUNTANT
Local group of companies require a Controller-Accountant to take charge of their accounting requirements and act as office manager. This person will also be required to assist the president of the companies in interpreting results and trends, anticipating financing requirements and analyzing and planning new projects. The base of these companies is in the construction industry both as a builder of residential housing and a sub-trade to all types of building construction. The companies have recently commenced diversification into industries other than construction.
Please reply in confidence providing a resume of qualifications and experience, salary expected and quoting file 434 to:
LOCHHEAD, MIDDLETON, CREED & PARTNERS
Management Consultants
P.O. BOX 4125, STATION A,
VICTORIA, B.C. V8x 3X4.

THE CANADIAN IMPERIAL Bank of Commerce, DEALER PLAN DEPARTMENT, requires a credit officer for its Victoria operations. The successful applicant should have a minimum of two years credit granting experience and a thorough knowledge of credit as it pertains to conditional sales contract financing. Applications will be accepted at the Canadian Imperial Bank of Commerce, 1175 Douglas St, Victoria.

BANK OF BRITISH COLOMBIA, 1327 Douglas Street has an immediate opening for a stenographer. Candidate requires a pleasing and courteous manner, dictaphone and minimum typing speed of 55 wpm. Previous banking or related experience is essential. We offer excellent benefit package and competitive salary range. Contact Dave Waugh 388-7341.

BOOKKEEPER REQUIRED for local construction company to maintain full set of books to a trial balance. Applicant must be bondable. Position is suitable to a second or third year CGA student. Salary based on previous experience. Please forward resumes to: Mann, Moulson & Co. 912, 1175 Douglas, Victoria BC.

SECURITIES CLERK REquired, must be a self starter with a complete knowledge of stocks and bonds. Typing 50 words per minute, at least 4 yrs. recent experience in same and ability to organize and complete a large volume of work an absolute must. Salary negotiable. 386-9021.

RESPONSIBLE POSITION available in medical billing office. Familiarity with M.S.P. and W.C.B. billing desired, typing essential. Salary negotiable. Please include recent photo if available. Apply to Victoria Press Box 51

TRENHOLME, WINTERBOTtom & CO., chartered accountants, have an immediate opening for an intermediate CA student. Please reply to 325-777 Broughton Street, Victoria, B.C. V8W 1E3.

ACCURATE TYPIST REquired immediately, must be willing to learn operation of IBM Memory typewriter. Hours and salary negotiable. Reply to Victoria Press Box 60.

23 SKILLED TRADES

ADVERTISEMENTS IN THIS CLASSIFICATION MUST COMPLY WITH THE BRITISH COLUMBIA HUMAN RIGHTS ACT

PERSON PREFERABLY WITH knowledge of auto body damage estimating and repairs, must have pleasant dispostion and able to deal efficiently with public. All replies confidential Victoria Press Box 68.

WANTED-CERTIFIED MERcury outboard and/or sterndrive marine mechanic in new and expanded workshop, top wages paid. Write sending resume, name and phone number to Victoria Press Box 86.

23 SKILLED TRADES

ADVERTISEMENTS IN THIS CLASSIFICATION MUST COMPLY WITH THE BRITISH COLUMBIA HUMAN RIGHTS ACT

HOBART MFG. CO. LTD.
We have an immediate opening for a qualified service technician to service our line of commercial kitchen and food store equipment. Successful applicants should have a good command of English with basic training in electronics. This is a permanent position. All replies to Mr. M. McIntyre, Victoria Press Box 59.

TWO MACHINISTS REQUIRED, STEADY EMPLOYMENT, UNION SHOP, ALL USUAL BENEFITS. PHONE LARRY 724-0101 COLLECT.

NEW AMC DEALER NEAR Nanaimo, requires first class auto mechanic, RV experience an asset, apply in writing to the service manager, P.O. Box 238 Lantzville, B.C. V0R2H0.

WANTED MEDICAL TECHnologist experienced in micro biology. Write to Island Medical Laboratories, Suite 7-140 Wallace Street, Nanaimo, B.C.

24 SALES PERSONS AND AGENTS

ADVERTISEMENTS IN THIS CLASSIFICATION MUST COMPLY WITH THE BRITISH COLUMBIA HUMAN RIGHTS ACT

BBTV
Block Bros
Real Estate Career Training Produces Success
Block Bros. will train you in sound proven methods enabling you to quickly reach your desired level of success in prestige selling. A few samples are: the NEW "XEROX" in-depth "Professional Selling Skills" technique, the NEW "In-House" VIDEO TV Training program. Successful, prestigious sales people aren't born, they are created through planned training. Call today. Interviews by appointment only.
Colwood: 478-5561 — T. Kershaw
Blanshard: 386-3231
Don McCallum
Shelbourne: 477-1841
Bob Cullum
BLOCK BROS. REALTY LTD.

DUNSMUIR PROPERTIES LTD.
388-7868
AN OPPORTUNITY IF
IF you are a hard-working ethical real estate salesperson with a professional attitude,
IF you would like to work in a new, spacious office with lots of parking,
IF you can see the advantage of "in-house" listings in excess of $8M,
IF you can see the value of attainable plateaus in our generous commission split,
IF you can appreciate the advantage of available mortgage money,
THEN you should give me a call.
Ken Porter, 388-7868 or (Res.) 656-5235. All enquires in complete confidence.

SALES JOBS ARE A DIME A DOZEN BUT A CAREER IN SALES IS ONE IN A MILLION
A Sales opportunity with our company offers the right individual the chance of a lifetime to carve a career in sales for himself/herself.
If you are people oriented, have lots of determination and are hungry for success this just might be the place for you. We give a thorough training program and an opportunity to earn an above average income with a generous fringe benefit package.
If you are tired of your job and really want a career, then just write me a short note about yourself, your work experience, educational background and anything you feel is important to Victoria Press Box 52.

REAL ESTATE LICENSEES
Our new modern office at 3440-A Douglas Street affords facilities for a few more active salespersons. Our premises are conveniently located, spacious and bright. Our contract is generous and escalating, offering maximum income with minimum outgo. No overriding or desk deductions. Mortgage proc. fees and other related Trust company benefits such as estate sales, bridge financing, across Canada referrals and relocation services. National Trust is expanding and you can benefit from the stability, experience and prestige offered by National Trust. Contact Stan James at the office or by calling 382-8101 or res. 592-3740.
National Trust Co. Ltd.

INDUSTRIAL SALES REPRESENTATIVE WANTED FOR VANCOUVER ISLAND TO WORK OUT OF PORT ALBERNI. ALSO REQUIRED INSIDE INDUSTRIAL SALES REPRESENTATIVE FOR PORT ALBERNI. PHONE KEN SANDERSON, 724-0101 COLLECT.

Margetts & Gower Oak Bay Properties Ltd.
Requires two licensed Realtors. If you are the type of person who enjoys working in a smaller office with pleasant associates, and have the ability to produce, we would like to hear from you. For a confidential interview please call Alex Gower or Peter Margetts at 592-2407.

SALESMANAGER REQUIRED with experience in supervising direct salespersons and phone solicitors. Must have ability to coordinate marketing force of 4 salespersons and 2 phone solicitors. Good income with opportunity to advance with expanding organization. Write to Victoria Press Box 75

SALES POSITION IN VICTORIA
NOT JUST A JOB
754-6241 (Nanaimo)
FOR A RECORDED MESSAGE

24 SALES PERSONS AND AGENTS

ADVERTISEMENTS IN THIS CLASSIFICATION MUST COMPLY WITH THE BRITISH COLUMBIA HUMAN RIGHTS ACT

OPENING FOR SALES REPREsentative with well established local firm. Must be able to talk to people. Ideal position to augment present income. Transportation not essential. Salary and/or commissions can be negotiated. For interview phone 9 am-4 pm, 385-4221.

GROWING INTERNATIONAL CHEMICAL CO. needs mature, dependable person to contact protected industrial accounts in Victoria area. Excellent opportunity for high income, security, plus bonuses and benefits. Contact L. F. Crawford, Box 247, Sta. U., Toronto, Ont. M8Z 5P1.

WANTED: HARD-WORKING individual, preferrably with on-the-road selling experience, complete training provided. Excellent territory and renumeration. If you want to make $23,000 plus in '79, phone for a confidential interview. Call Vancouver, 294-0134.

AN INTERNATIONAL OIL CO. offers plenty of money plus cash bonuses, at home training for mature individual in Victoria area. Regardless of experience, write S. L. Read, Pres., Tiffany Asphalt International Box 1707, Sta. R, Toronto, Ont. M4G 4A3.

SALES REP
TWO SALESPEOPLE REquired by Victoria Security Patrol, sales training, uniforms and leads supplied, must have car. Opportunity to earn excellent income, 384-4141.

EXPERIENCED SALES clerks required for downtown ladies retail fashion store. Please send complete resume and references to Victoria Press Box 64.

TELEPHONE SALES
Experienced sales persons wanted, make from $100- $300 per week, call Mike, 386-3015.

COMPETENT, MATURE SALES Persons for specialized clothing store. Phone 595-7143 for appointment.

26 PART-TIME or TEMPORARY HELP

ADVERTISEMENTS IN THIS CLASSIFICATION MUST COMPLY WITH THE BRITISH COLUMBIA HUMAN RIGHTS ACT

INTERESTING PART TIME work in stores (in district) approximately 3 days a month, no selling, well groomed, pleasing personality. Phone 479-2998.

28 EMPLOYMENT SERVICE

ADVERTISEMENTS IN THIS CLASSIFICATION MUST COMPLY WITH THE BRITISH COLUMBIA HUMAN RIGHTS ACT

FOR YOUR EMPLOYMENT NEEDS
Drake Personnel
● DRAKE INTERNATIONAL COMPANY
Call 385-3425

30 SITUATIONS WANTED

TRY THE OLD CANADIAN tender loving care to old age pensioners, handyman, cleanups, cartage, from $6.00. Tree service, garden, house maintenancce. 592-0129, 598-2636.

PENSIONER REQUIRES GENeral building or house maintenance, paint, repairs, cleanup, trash hauling, window washing. 383-1570, call before 12 am daily.

ENERGETIC UNEMPLOYED young man will do any jobs. Repair, painting, moving, gardening. Have vehicle. Estimates given. After 4, 386-0769.

TREE PRUNING, HEDGE trimming, 30 years experience, low prices. Free estimates. 478-1684. 478-4216

WILL BABYSIT, MY HOME, weekdays, 7 am to 6 pm and occasional evenings. Millstream Road area. 478-9348.

FAMILY MAN WANTS YARD cleanups, gardening, fence repairs, house repairs, any odd jobs. 598-4872.

RELIABLE WHIRLWIND HOUsecleaners, Available now. for your convenience, office hours 5-9. Call for appointment 479-4342.

PICKUP AND DRIVER AVAILable for cleanup, small moves, carpentry as required. 8:30- 9:30 am 479-4492.

BABYSITTING IN MY HOME, near Oak Bay Rec Center and Jubilee area. Full time, part time. 592-7137

HARD WORKING MEN WILL do roofing, painting, moving, hauling, cleanup, renovations, gardening, odd jobs. New number 382-1814.

WIDOWER, 60 YEARS OF AGE, welder mechanic, wishes job maintaining estate on Gulf Islands. 382-1093.

HOME MAINTENANCE, Painting, Gutters Cleaned, Lined, Installed. Chimneys repaired. 477-9216, 384-0912, Wesley.

MATURE RELIABLE EXPERIenced mother with baby, will babysit all shifts, 7 days week, my home preferred. 383-7364.

PAPER HANGING AND INterior painting by an European expert. 479-7816.

DUTCH GARDENER, PRUNing, garden cleaning, 388-6529 or 479-2968.

EXPERIENCED PAINTER, need work, interior and exterior, Plaster repair. 592-7137.

CLEANING FOR WORKING mothers, 2 years experience. Central Saanich only. 652-1593.

DAYCARE, MYY HOME, MONday- Friday, 2-5 year old. 479-8732.

ROOFER — 20 YRS, EXPERIence, Duroid, Shakes and Cedar. 592-0435.

FAMILY TEAM WILL CLEAN commercial and residential. Prices negotiable. 386-7490.

GOING ON HOLIDAYS?
Responsible lady will look after plants, pets and house. 386-8073.

WILL DO HOUSECLEANING or gardening, $4 per hour. 385-2789.

MATURE SECRETARY, (shorthand) seeking permanent or temporary position. 477-9216.

TWO YOUNG MEN NEED TO work, various skills, own transportation. Call 386-3047 anytime.

NEED HELP WITH HOUSEwork or spring cleaning? Phone Anne 382-6618.

CUSTOM DESIGNED HOMES. General renovation annd finishing. Reasonable rates. 658-5798.

COUPLE WITH REFERENCES to caretake quiet apt, condo, seniors residence, 384-5628.

WILL TYPE YOUR LETTERS, reports, envelopes, etc. Phone 382-9458.

DAYCARE, IN SAANICH AREA, Mon. to Fri. Phone 479-6415, ask for Lori.

MAN 27 NEEDS JOB, FULL time or part-time. 477-8916

I WOULD LIKE TO BABYSIT IN my James Bay home. 385-8997.

30 SITUATIONS WANTED

MAN, 25, LOOKING FOR PART or full time work. 478-9906.

BOOKKEEPING, FINANCIAL statements, 386-9816, evenings.

32 TRADE SCHOOLS

Sprott-Shaw
College of Business
1012 Douglas Street, 384-8121.

33 BANDS, MUSICIANS AND ORCHESTRAS

NEEDED TO FORM ROCK AND Roll 1950's band. To back up female and male vocalist. Drummer, lead guitar, bass guitar and saxaphone needed. 384-7334 after 6 pm.

DRUMMER REQUIRES HIGH calibre rock band, will also play casuals, any style. Brian 384-7758.

LIVE ENTERTAINMENT needed Feb. 10, 1 night only for dance music. Call Theresa 754-2848 or 753-0714.

VERSATILE DRUMMER seeking steady work. Phone 478-7915

BASSIST AVAILABLE, GOOD equipment, reliable. Bruce 383-7654.

WANTED KEYBOARDIST TO do road work with rock band. Dean 479-8830.

VOCALIST NEEDED BY ROCK band, 479-7680 Ron.

34 PRE-RECORDED MUSIC

SPINKY'S
Spinky's Mobile Disco Ltd.
"We play what YOU want."
656-1652.

CANDU
ENTERTAINMENT SERVICES
Best wishes for '79. 384-5521.

CJR
Serving you for 79
Reasonable 382-3811, 598-4717.

VARIETY MUSIC SERVICE
Any place & every taste 474-1433.

HUD SOUND LTD.
Music is our business 721-3431.

SOUND FOR ALL OCCASSIONS
Call Marshall at 383-9438.

MUSIC MAN CANNED MUSIC.
Give us a call. 479-8043.

36 BUSINESS SERVICES AND DIRECTORY

Accounting

SENIOR ACCOUNTANT offers professional services to small businesses and corporations. Financial statements—tax returns— personal returns. Very reasonable. D.N. Lane 382-9920.

HANK TIMMER
Complete bookkeeping services and cost control planning.
#107- 60 Bastion Square
383-4911 592-1033

BOOKKEEPING/OFFICE MANagement part time for small businesses. Experienced, Mature Man. 382-8307.

Appliance Repairs

PARTS AND REPAIRS
Refrigerators, dryers, washers, stoves, microwave ovens, etc. All makes.
TELE-TECH APPLIANCES
385-6783
ABC Electric, 831 Yates St.

YOUR 1-STOP SERVICE
FRIDGES, FREEZERS, stoves. Phoenix Appliance Repair, low rates. 384-0423.

Appraisals

Lansdowne Prop. Ltd.
APPRAISALS
2518 Estevan Ave. 592-2431

P. G. JACKSON LTD.
Real Estate Appraisals
(450) 1070 Douglas 388-9102

Babysitting

RELIABLE DAYCARE AVAILable. Craigflower - Pine Street area. 385-2373.

WILL BABYSIT WEEKDAYS, Woolco area. 382-5772

WILL BABYSIT, I AM IN THE Glanford area, 479-4100.

BABYSITTING MY HOME, TILlicum area, daily and hourly rates. 385-1247.

Bookkeeping

BOOKKEEPING UP TO TRIAL balance, my home for small business. 386-3677.

Brick Layers

BRICKWORK, FIREPLACE construction and repairs, chimney repairs, phone Doug 479-5975, anytime.

SCANDINAVIAN QUALITY MAsonry. Bricks, blocks, tiles, slate, repairs and new construction, Erik 383-4025.

ALL TYPES OF BRICKWORK. Block work anywhere on Vancouver Island or Gulf Islands. Free est. After 5. 479-0644.

RETIRED BRICKLAYER, BY hour, by contract, very reasonable. 385-6340.

UNEMPLOYED BRICK LAYER requires work, private small job or with company. 385-4824.

Carpets and Linoleum

EDGAR and MINER
650 HILLSIDE 388-6208
Carpets and Custom Draperies
"A PROFESSIONAL APPROACH WITH GUARANTEED SERVICE"

BEAVER HOME CENTRE
1581 Hillside 595-1225
10% OFF
ALL CARPETING IN STOCK
See Our Flyer
For Many Special Buys
"Buy Better at Beaver"

HOURIGANS
CARPETS AND LINOS LTD.
FLOOR COVERING SPECIALISTS
715 PANDORA AVE. 386-2401

GUARANTEED INSTALLAtion, carpets, lino, seamless floors (Torginol) sundeck coatings, commercial or residential, 652-2139.

FOR EXPERT INSTALLAtions you can afford, call your reputable independent trades man. 383-6832 after 5pm daily

CARPETS AND LINO INstalled, reasonable rates, free estimates. Phone 384-1656.

Classified — Victoria's Largest Proven Market Place — Where Your Articles Sell Fastest! Cost Less to Sell 386-2121

36 BUSINESS SERVICES AND DIRECTORY

Carpets and Linoleum

CARPETS & LINO INSTALLED We lay the best and fix the rest. 479-0782.

CARPETS & LINO INSTALLED We lay the best and fix the rest. 479-0782.

Carpenters

HAVE HAMMER WILL TRAVEL
Alterations, renovations, all phases of construction and repairs. Free estimates. References. Bob, 479-7195, 385-1189

ISLAND FRAMING
Residential and commercial framing, custom homes.
652-3572

DENROL CONSTRUCTION. Framing and finishing crews available. Basement and renovations a specialty. References availabe. 477-9868.

FREE ESTIMATES ON SUN decks, stairs, renovations, repairs, rumpus rooms, dry wall, reasonable rates. Phone Jim, 388-6998.

JOURNEYMAN EXPERIenced in finish, framing, concrete, additions, renovations, repairs and sundecks. Free advice call Al 478-4750.

VERSATILE HOME MAINtainer, carpentry, renovations, cabinets, painting, papering, quality work. Adam, 385-3090.

JOURNEYMAN WILL DO CABInets, finishing, renovating or whatever. Hourly or contract. 656-2344.

GENERAL CARPENTRY, RENovations, additions, basements finished, drywall, sundecks, references. 478-8894.

STEPS NEW OR REPAIRED, all house repairs. In business in Victoria since 1950. Phone anytime. 598-7616.

ANY TYPE RENOVATIONS. Over 20 years experience. Reasonable rates. Workmanship guaranteed. 656-6119.

SPECIALIZED KITCHEN AND bathroom renovations, additions and all types of carpentry. 652-3633.

RELIABLE. REASONABLE. Remodeling and repairs, alterations and additions, basement rooms. 477-7382 after 5 pm.

ENGLISH CARPENTER
All phases of carpentry, basements, additions, alterations, etc. Contract or hourly, 652-1485.

PERMA CONST. LTD.
FREE ESTIMATES, 384-2323

FRAMING AND FINISHING BY Experienced Carpenters. 477-3402.

SPECIALIZING IN RENOVAtion, 20 years experience call John, 385-2062.

ALL ASPECTS OF CARPENtry, renovations and demolitions. Free estimates, 382-2630.

ADDITIONS, RENOVATIONS, steps, etc. Free estimates, 479-5097.

SMALL JOBS A SPECIALTY.
Call 598-2920

LUBBERTS WOODWORKING
All phases of finishing carpentry and cabinet making. 385-2373.

Cabinet Making

YOU ALREADY OWN 50% OF YOUR NEW KITCHEN. We will reface your existing cabinets with natural wood or plastic laminate finishes. Custom door design and new counter tops, complete cabinet work also available. 479-0016 anytime.

KITCHEN CABINETS, BATHroom vanities, counter tops, all custom built or refacing old cabinets with new modern designs with low price. For free estimates call 479-7245.

EUROPEAN CARPENTER
Custom kitchens designed and built. Bookcases, finishing, etc. Norman 479-7874.

Cleanup Service

FIRST CLEANING OF THE New Year, carpet steam clean, walls, floors washed. Windows, ovens and fridges clean. Also, will pickup beer bottles and pay ½ price at your home. 595-4504 ask for Dan or Bill.

479-6112
4 BROTHERS-ALL AREAS
FREE ESTIMATES ANYTIME
NO CHARGE AND UP
Yard, Basement, Garage, Etc. Hauling and Bobcat Service.

NO CHARGE AND UP
Two young responsible men have large truck. Basement, attics, composts, etc. Very reasonable. Bob's 386-2451, 478-8789.

REASONABLE CLEANUP. Yards, basements, etc. also hauling, free estimates. 479-5823, 656-5671.

MAN WITH TRUCK, HAULING, yards, composts, garage and basement cleanups, reasonable. 386-7819.

HAULING AND CLEANUPS. Basement, yard, compost. Eugene's, 383-3528, 595-7753

CLEANUPS, BASEMENTS, attics, yards, composts, and junk hauling. 658-5406.

CLEAN UP, REASONABLE rates, yards, basements and composts. 383-1866

CLEANUP MAN AND EMPTY truck looking for work, reasonable. 385-7965.

MAN TO DO CLEANUPS OF basements, and yards, hauling and other jobs. Doug, 595-4219.

Cement

G AND R CONCRETE FINISHers, all types of concrete work. No job too small. 383-8985 after 4, 388-9820.

FORMS, CEMENT WORK, steps, foundations, sidewalks, etc. Steve Laszlo, 479-4756.

DRIVEWAYS, SIDEWALKS, and steps. Free estimates, 479-5097.

Contractors

WHEATON CONSTRUCTION LTD.
General Contractors
Building Consultants
385-5702

FARMER CONSTRUCTION
Design — Renovations
388-5121

15 YEARS OF GUARANTEED, quality workmanship, custom home building, commercial buildings, framing, siding, renovations. J.A. Clatworthy Construction, 477-5654 after 6 pm.

ISLAND FRAMING
Residential and commercial framing, custom homes.
652-3572

PATTERSON CONSTRUCTION Ltd. residential and commercial, renovations and additions, rec rooms, sundecks, concrete work. 386-6301.

T.&C. BUILDERS LTD.
Framing
385-5293 385-8587

ADDITIONS, RENOVATIONS and custom homes. Free estimates. Ulysses Construction Ltd, 477-3402.

K. HEYDE CONSTRUCTION Limited, framing, finished, siding, renovations. 479-5640, after 6 pm.

FRAMING, CONCRETE WORK, additions, fencing, general carpentry. Jim 656-6288, Murray 385-0630.

36 BUSINESS SERVICES AND DIRECTORY

Contractors

CUSTOM DESIGN IN BRICK and stone. Morning Masonary, we design with you. Call collect 653-4276 for a creative change.

ALTERATIONS & RENOVATIONS
Small jobs a specialty. Call John or Don at 383-1069 for free estimates.

TASMAN TIMBERCRAFT
Interior Finishing Contractors
479-0016, 479-8056 (evenings)

SITE CONSTRUCTION, RENOvations, sundecks, house building. Free estimates. 388-7097, 384-0764.

CUSTOM FRAMING AT WINter rates, residential or commercial. 656-2164, 656-3460.

CLARK'S CONSTRUCTION
Custom homes, framing, residential, commercial, additions and renovations. 479-5020.

A.E. NEWTON LTD.
From kitchens to Castles
CUSTOM BUILDERS
Renovation Specialists
656-5621 479-0406

Carpet Cleaning

NEW YEAR SPECIAL
Gift certicate for $19.79 when you have your carpets or furniture cleaned. Offer good until Jan. 31, estimates with no obligation.
GARDEN CITY CARPET CARE LTD.
385-3912

HR CARPET CARE
Specializing in upholstry cleaning, 20 years experience, free estimates. 595-6671.

DEEP CLEAN YOUR CARPETS with professional results. Rent a carpet cleaner. Reliable Floors, 735 Market St, 386-0821.

RON'S CARPET CLEANING
9c a square foot. 384-6110.

Ceramic Tiling

CERAMIC TILE
Experienced tile setter, reasonable prices, free estimates and design assistance. 386-2812, 386-0972.

Dressmaking

PROFESSIONAL DRESSMAKing, custom fit, and quality workmanship, specializing in natural fiber. Phone 384-4711 for appointment.

SUPERIOR VALET SERVICE Suits, uniforms, dresses, drapes, 616 Admirals, 383-3211.

SEWING AND ALTERATIONS done at home. 479-7925.

Draperies

HOURIGAN'S
Floor Covering Specialists
CUSTOM DRAPERIES
—Bedspreads—
PROMPT IN-HOME SERVICE
715 PANDORA AVE. 386-2401

Drywall

"SPRAYMAN"
Specializing in all types of texture ceilings and wall, satisfaction guaranteed. 652-3601.

SPECIALIZING IN ALL ASpects of drywall, Spraytex. Free estimates, 383-5129 anytime.

HOLLANDIA DRYWALL
Complete drywall service. Please phone 479-7641.

BOARDING, TAPING, TEXturing, free estimate. Phone 386-0012.

Electrical Contractors

OLDER HOMES REWIRED — NO down payment. We finance at bank rates with approved credit.
EDDY'S ELECTRIC—385-7666

DO YOU HAVE SMALL ELECtrical wiring jobs? No one is interested? Please call evenings, 652-5809.

DO YOU HAVE SMALL ELECtrical wiring jobs? No one is interested? Please call evenings, 652-5809.

LICENSED ELECTRICIAN will do new wiring, rewiring, stove repairs, 479-9765.

HARPER ELECTRIC
Licenced electrician, reasonable rates, 477-9911.

RELIABLE AND RESONABLE electrician for small jobs. 656-5294.

LICENCED ELECTRICIAN specializing in residential wiring and electric heating. 383-6033.

ELECTRICIAN, FREE ESTImates. Call Bernie 386-1094.

Excavating

EXCAVATING, LAND CLEARing, road building, demolition, sand and gravel equipment rentals. 24-hour service. Radio controlled.
O.K. Trucking Co. Ltd.
Bus. Off., 2840 Nanaimo, 386-3414
Dispatcher, 2720 Turner, 382-6136

ROBERTSON'S EXCAVATING Track machine with backhoe. Roads, basements, backfilling. 595-8530.

4 BROTHERS—ALL AREAS
Leveling, Back Filling, Bobcat Service, Backhoe, 479-6112.

EXCAVATING, CLEARING, road building, selective logging. Elk Lake Timber 658-5046.

Flooring and Sanding

M & M FLOOR
COMPLETE FLOOR CENTRE
Hardwood, Carpets and Linos
532 William St., 384-0343
Nights: Al, 386-3078
Mike, 652-4308

Fencing

ISLAND CHAIN LINK
Fencing in wire or wood
Small jobs a specialty
477-0332.

FENCE BUILDING, REASONable rates. Free estimates. Guaranteed work. 388-7097, 384-0764.

EUROPEAN CRAFTSMAN, ALL types of fencing and repairs. Guaranteed work. Gordon Head, 721-3759.

Glass and Glazing

QUALITY INTERIOR STORMS or thermo windows, made in Victoria, installed at a reasonable rate. 384-3127.

Gutter Cleaning and Repairs

SEAMLESS ALUMINUM EAvestroughing, cleaning and repairs, professionally installed. Also siding, roofing, carpentry, painting, etc. All work guaranteed. Call Peter McDonagh, 382-2210 anytime.

GUTTERS RENEWED, CONtinuous seamless aluminum gutters and down pipes, olde country tradesman. Pensioners discount. 478-3798.

GUTTER AND DOWN PIPES, cleaning and repairs, painting, etc. Very reasonable, all work guaranteed. 388-4295.

5" CONTINUOUS GUTTERS, special contractor rates. IRWIN INDUSTRIES, 382-5154, Free est.

36 BUSINESS SERVICES AND DIRECTORY

Gardening

E. JACOBSEN'S GARDEN Maintenance. Tree pruning and triming of evergreen shrubs. Scandinavian workmanship. Personally owned and operated 479-6422.

DUCTH LANDSCAPERS. Pruning of trees, trimming, planting, Government certified spraying, designing, cleanups, rock walls, etc. Free estimates. 478-1023.

CREATIVE LANDSCAPING
Call 477-7882.(if no answer call 652-3241)

4 BROTHERS — ALL AREAS FREE ESTIMATES ANYTIME Rotovating, yard cleanups, lawn maintenance, new lawn preparations. Bobcat Service 479-6112.

RELIABLE GARDENER FOR pruning fruit trees, ornamentals and hedges. Spraying, garden cleanup and maintenance. 478-6781.

SPRING CLEANUP
Clean up, pruning, etc. Gardening year round by contract, G. Barta, 474-2680, 474-2049.

HARVEY'S LANDSCAPING, experienced Chinese gardener, pruning, Government certified spraying. 479-7078, 384-8621

GARDEN CARE. PRUNING, fruit trees, ornamentals, hedges, spraying, cleanups. 25 years experience. 652-3758.

COMPLETE LAWN, GARDENS, TREE AND SHRUB SERVICE. REASONABLE. 383-5954.

FRUIT TREES, ORNAMENtals, pruned. Certified sprayer. Large or small. 383-8363.

DUTCH GARDENER, MAINTEnance, cleanups. 385-6601.

Hauling

4 BROTHERS 479-6112
Cleanups, Bobcats, sand, gravel, bark mulch, hog fuel, etc.

QUICK SERVICE, HAULING, junk, cleanup, etc. Call Fong, 479-7078, 384-8621.

Handymen

ENGLISH HANDYMAN
Brick, stone, house repairs, painting, garden work. A good workman. You can afford. Phone 382-1382

PETER MCDONAGH, ALL phases of remodeling and repairs. Workmanship guaranteed. 382-2210 anytime.

HOME REPAIRS, PLUMBING, carpentry, etc. Labour, $6 per hour. 383-9458, 5-9pm weekdays, 9-12am Saturday.

THE FIXER. CALL 598-1762. Anything fixed, repaired, replaced, painted, plumbed, reasonable. 598-1762

QUALITY WORKMANSHIP. Kitchen and bath renovations, plumbing, rec rooms, sundeck, Ron 479-9716 or 592-4324.

Home Improvements

SOMERSBY
Manufacturers of custom millwork wood windows, frames and doors. Finished lumber and mouldings, sanding and resawing. Now open Saturdays 9-12.
Cr. Hillside and Bridge 388-6645

BATHROOM REMODELLING and all renovations, 20 years experience. Call John 385-2062.

Insulation

SAVE MONEY ON YOUR heating bills this winter, insulate with K19. For your free estimate, advice on federal grant and finance call Stu, days or 383-3063 evenings. White Heather Enterprises. Approved for B.C. Hydro financing. All materials C.M.H.C. approved.

Janitor Service

FAMILY TEAM WILL CLEAN commercial and residential. Prices negotiable. 386-7490.

Landscaping

BARKER LANDSCAPING LTD.
Qualified design services; expert workmanship; lawn specialists; anything in fences; rock retaining walls; pools; competitive prices. 595-8323.

CREATIVE LANDSCAPING
Call 477-7882.(if no answer call 652-3241)

PORTUGUESE LANDSCAPing, stone work, rock walls, fireplaces and landscaping. Free estimates. Reasonable prices. 595-5439.

4 BROTHERS — ALL AREAS FREE ESTIMATES ANYTIME New lawn preparations, rototilling. Bobcat Service 479-6112.

SCOTIA LANDSCAPING.
Stone retaining walls. 385-4874.

Moving

PLEASE!
DON'T MOVE
WITHOUT US
4 BROTHERS
Tractor and Maintenance Service
NOW MANAGING
Aquarius Transfer
384-9648
MOVING—STORAGE
HAULING—DELIVERY
Residential, Commercial. Pickups to 20 ft. Vans, Courteous and Dependable Service, Competitive.

MOVING?
J&L
MOVING AND STORAGE LTD.
Full storage facilities, boxes supplied at cost, residential or commercial. Hourly rates or firm price. Piano moving a specialty. Big or small we guarantee all, 388-9323 8am-5pm 6 days a week.

MAKE YOUR MOVE WITH BARRY KIRBY
Reasonable rates, fully insured. Better business bureau inquires welcomed. Boxes, wardrobes, and full storage. Firm estimates with no obligation.
479-6011

ECONO MOVING
Large proper equipment with pads. 2 courteous men, $20 per. If you use Econo once, you will again. We need the work and try harder. 388-9155.

DRUM CARTAGE
Moving & Storage. Free estimates. Fully guaranteed. Hourly and delivery rates.
383-9861

FRANK'S DELIVERY
Local moves, pickup and delivery service. Small truck two Men $16 per hour, large truck two Men $20. 382-5275. Office hours 8-5 6 days per week.

AARDVARK
Book early. Check our prices. 383-0625.

THINKING OF MOVING AND need help? Call M.C. Blencoe Trucking at 595-2554. $25 hour. Special rates for pensioners.

MOVES AND DELIVERIES. EXperienced, efficient, insured. Eugene's, 383-3528, 595-7753

STORAGE LOCKERS, $10 PER month and up, phone 388-5714.

36 BUSINESS SERVICES AND DIRECTORY

Moving

FLASHBACK CARTAGE household and apartment moves. 388-6275 pager 607, 385-1733.

LIGHT DELIVERY SERVICE, $8 a call. 592-7068.

DEHOOG PIANO MOVERS, "For More Than 40 Years". Professional Service. 382-6012.

Masonry

ALL TYPES OF BRICKWORK. Block work anywhere on Vancouver Island or Gulf Islands. Free est. After 5, 479-0644.

ALL TYPES OF MASONARY work. Reasonable rates. Call Frank after 5 pm, 388-6895.

BRICK AND BLOCK, BIG OR small, fireplaces, facings, vaneers, repairs. 598-1618.

FIREPLACE FACINGS ON WINter special, top quality. Call John at 477-1727.

25 YEARS' EXPERIENCE, ALL types brickwork, phone Doug anytime, 479-5975.

FIREPLACE SPECIALIST
20 years experience—479-5075

ALL KINDS OF STONEWORK, phone 386-0731.

Miscellaneous Service

SAWYER SHARPEN SCISSORS
840 Fort St. 388-6228

Plumbing and Heating

GARY G. BROWN
PLUMBING & HEATING
New residential and commercial installations. 479-5532, 479-1458.

DAVID'S PLUMBING
Emergency service, HW tanks, plumbing repairs, sewer cleaning, 386-8881.

ANY TYPE OF PLUMBING reasonable rates, reliable plumber. 24-hour service. 477-5742.

HOUSEHOLD PLUMBING
Major, minor repairs, fast, reasonable. References. 478-1841.

JIM MCGREGOR REPAIRS and alterations, guaranteed. 385-9239.

REPAIRS AND RENOVATIONS, 18 yrs. experience. Low rates. 24 hour service. 652-5813. 383-6788.

Painters and Decorators

CLARK AND PATTISON PAINTING CONTRACTORS LTD.
Specializing in sand blasting, spray painting, wall coverings and special coatings.
"We Cover The Island"

Victoria	384-8831	384-0443
Nanaimo		754-9321
Courtenay		336-2296

WHITE HEATHER ENTERprises. For all your painting, decorating and drywall needs. Old country tradesman. Lowest rates. Special rates for Old Age Pensioners. For your free estimates call Jim, 383-3063

DOWSON PAINTING CONTRACTOR
Residentail Commercial
WORK GUARANTEED
Free estimates. 385-6042.

IF QUALITY AS WELL AS price is important. Call Specialty Painting at 595-4424 for a painting estimate. Fully QUALIFIED with solid REFERENCES!!!

O A P PREFERRED
Painting interior/exterior, special rates. 385-6422.

PAINTING AND DECORATING, reasonable rates, satisfaction guaranteed. Terms. 595-4905, 479-2473.

CANTERBURY DECORATING. Painting, vinyl hanging, restorations and improvements. 479-3541.

NEIL'S DECORATING
Residential, commercial, wallpaper and vinyl. Winter rates. Free estimates. 386-9135.

QUALITY PAPERHANGING and painting, immediate friendly service, low rates, free estimates. 478-0992.

SPECTRUM PAINTING. INterior, Exterior. Free estimates. Reasonable rates. 592-9519 anytime.

INTERIOR/EXTERIOR brush, roller or spray, excellent job guaranteed. Free estimate, phone 386-0012.

CLEAN CAREFUL PAINTING done reasonably. Sam Burrowes 385-2820, Harold Simpson 386-7097.

ARE YOU LOOKING FOR AN experienced, clean, inexpensive painter? Call Luis at 384-6104.

INTERIOR AND EXTERIOR, excellent workmanship, reasonable rates, 595-6934 or 384-3594.

INTERIOR, EXTERIOR
Reasonable rates, satifaction guaranteed. 383-7970.

SEMI-RETIRED, QUALITY work. Albert Roberts, 388-5651.

PAINTING AND PAPERING for 3 generations. 598-5824.

Plasterers

STUDDERS PLASTERING
Additions, renovations and repairs. Big or small, give us a call. Guaranteed workmanship. Call 592-1668 or 592-2111.

FRIEDRICH PLASTERING and stucco. Patching specialists, older home "renewal." 656-2064.

COLEMAN PLASTERING
Quality lath and stucco. 478-9976.

STUCCOING, PLASTERING and drywall. Jimmy's Plastering, 478-1118.

Photographers

WEDDING PHOTOGRAPHY
For every budget. Call the Professionals at Soft Light Studio 384-1612.

Roofing and Siding

T-LOK SOLID VINYL SIDING
40 year guarantee. Good Housekeeping Seal, 5 year service contract, installed only. Vynal Home Centre 386-1934.

IRWIN INDUSTRIES. Solid vinyl siding, soffit 5" continuous gutters. Free estimates. 382-5154

PARKER JOHNSTON LTD.
1855 BLANSHARD. 382-9181
"Roofing Victoria Since 1935"

Stucco

STUCCO
New homes or older homes, phone Mike 478-8775.

LUCIANO DECICCO EUROPEan Craftsman, good work, fair price. 479-7787.

Sundecks

DURADEK
Vinyl Sundeck Floor Covering
478-0641

Sewers

FOR BLOCKED SEWERS, SURface drains, sinks, etc., phone Victoria Sewer Cleaning Ltd. 383-1825.

Tailors

LEATHERWEAR, ALTERAtions, repairs, remodelling, cleaning and dyeing. Elley's Leather Fashions, 738 Johnson, 383-7834

OAK BAY TAILORS
Tailoring, alterations, ladies and mens quality leather alterations. 1826 Oak Bay Ave. 598-4131

SUPERIOR VALET SERVICE. Suits, uniforms, Military Mess dress, formal wear. Pensioner rates, 616 Admirals, 383-3211.

BRITISH CUSTOM TAILORS
1311 BLANSHARD 383-2632

36 BUSINESS SERVICES AND DIRECTORY

Tree Service

TREE, HEDGE AND LAWN work. Insured. Reasonable. 383-4435, anytime.

SKIP'S TREE SERVICE, FREE estimates, insured, experienced work. 479-5342.

CUSTOM FALLING & TOPping. "Tree Specialists." Fully insured. 385-7013 anytime.

HAMBROOK "TREE MAN", pruning, hedges, tree removal, reasonable. 384-5296.

BIG WIND TREE SERVICE
low rates 388-6115

ISLAND TREE SERVICE 386-3047.

Upholstery

ACE UPHOLSTERY
477-0455
Quality workmanship. European craftsman. Free estimates.

REUPHOLSTER YOUR COUCH or chair, free pickups and delivery. Free Estimates. 478-5849.

Window Cleaners

WINDOW WASHING, FREE Estimates. Call 383-1570 before 12 am.

INDOWS WASHED, AVERAGE house $12. Phone 478-9461.

38 TRAVEL

GOING TO MAUI?
Kaanapali Beach
Condominiums $30 per day U.S. funds, summer rates, May 1st to Sept. 30th 79. Note these features: white sand beach, swimming pool, sauna, whirl pool, barbeque ranges, putting green, tennis courts and all the comforts of home. Call 479-7117 before 5 pm or 382-7642 after 5 pm and weekends. Ask for Percy or leave message.

MAUI—BEACH FRONT
DELUXE 2 BEDROOM, FULLY FURNISHED CONDOMINIUMS. PLENTY OF RECREATION AND MILES OF SANDY BEACH. WEEKLY AND MONTHLY RATES — AVAILABLE APRIL. BOOK EARLY. 383-4124.

IN SUNNY PALM SPRINGS California, $725, plus $100 security deposit, 1 month or more beginning Febuary 10th, sub lease condo, completely furnished, 2 bedroom, 2 bath, den, 2 enclosed patios, community pool, 3 adults maximum, walk to markets, and restaurants, 714-346-8111.

HAWAII-2 WEEKS
$471 via WARDAIR
LONDON - $469 via WARDAIR
- LOVEBOAT CRUISE -
To San Francisco - $246 US.
Western Travel Service
729 Johnson 382-6160

EXCHANGE FOR JULY AND August our Toronto 3 bedroom comfortable home, completely equipped in quiet Willowdale, 2½ short blocks to subway for comparable accommodation in Victoria. 598-8417.

MINI HOLIDAYS
To Reno or Las Vegas
2, 3, or 4 nights from Victoria
WHITTOMES TRAVEL
1111 Blanshard Stt. 388-4271

MAUI
Deluxe 2 bdr. fully furnished condominium located on a safe sandy beach. Available Jan. 23 on.
OK Trucking Co. Ltd. 386-3414.

DRIVING TO TORONTO around end of month. Desire some company male or female, before 5pm - 385-3731

WAIKIKI. FANTASTIC VIEW, deluxe one bedroom condominium. Swimming pool, parking. 592-4659

39 PERSONALS

SOMEWHERE IN VICTORIA, I am convinced, is the right man for me. We just haven't met yet. He is between 35 and 40, over 5'10", well built, and has travelled. He is versatile, enjous dining out and classical music as much as building campfires in the wilderness. He loves intelligent conversation, has a keen sense of humour, enjoys a comfortable home and the attentions of a very affectionate woman. He seeks a committed partnership, and is sufficiently secure with himself to respect the strength and independence of an outgoing mate. He is attracted to a slim woman with a definite personality and goals of her own. If this piques your curiousity, perhaps you would be interested in meeting an attractve woman of 33, Cancer, divorced, and longing for a worthwhile relationship. Detailed replies only to Victoria Press Box 77.

TIRED OF BEAUTIFUL VICtoria, well I'm not, but regretfully recently moved here to Winnipeg. Manage high-rise and have lovely spacious apartment. Two problems however, I sorely miss Victoria and I'm very much alone. Is there a young lady (20-35) who would also like to start anew. Please provide particulars and recent photo to 104-225 Arby Bay, Winnipeg. Object Matrimony.

TO THE LADY WHO ANSWERed my ad Jan 9, Box 788 and signed "lonely too", point well made and agreed upon, but if that's true, than you must give me a chance too. How do you know I'm not the one your looking for? If you like write Victoria Press, Box 788.

SINCERE SEMI-RETIRED gentleman 51, owner of Island home in Nanaimo-Lantzville area, would like to meet lady of approximately same age in similar circumstances with small means. Please send reply with picture to Victoria Press, Box 56.

MALE, SEPARATED, STEADY job, own home, looking for female, 25-40 yrs. for companionship etc. Should be interested in travelling, weekends away, boating, fishing, outdoors. Live south of Ladysmith. Recent snap and phone no. to Box 80, Victoria Press.

"WOULD ANYONE KNOWING the whereabouts of Michael Derek Newstead believed to be residing in the City of Victoria, please contact Monica Wolff, Oak Bay and Central Intake, 1627 Fort Street, Victoria, B.C. V8R 1H8 Ph: 598-5121."

MAN FIFTY, LONGHAIR, spiritually aware, independent, liberated, sensitive, vegetarian. Values open communication, honesty, counterculture. Wishes correspondence with woman of similar orientation. Victoria Press, Box 81.

MISSING SHAREHOLDER
Would anyone knowing the whereabouts of LAUREL IRENE PRESTON, please notify:
Mr. Henry Smilie, Solicitor,
334-5740 Cambie Street,
Vancouver, B.C.
V5Z 3A6

OLDER LADY WOULD LIKE TO meet another older lady, non smoker, with similar interests, to live in my home, and share monthly expenses. Please reply to Victoria Press, Box 44.

ANSWER TO B. YOU CAN phone me direct 335-2783 or phone communal friend, Victoria 598-2835 and arrangments can be made for meeting. Reply to Victoria Press, Box 15.

YOUNG MAN, 25, 5'11", 160 LBS, non-smoker, moderate drinker, would like to meet generous older woman 35- 55 for good times. Victoria Press Box 61.

SELF-EMPLOYED YOUNG man, 22, wishes to meet older lady for enriching relationship, discretion if desired. Victoria Press, Box 67.

UNATTACHED GENTLEMAN, 35, clean-cut and athletic, wishes to meet active lady for discreet and intimate moments. Victoria Press, Box 74.

39 PERSONALS

LONELY DISTRESSED DIScouraged. For assurance - encouragement Dial A Prayer. 595-3635.

INTELLIGENT SENSITIVE male 27, seeks attractive lady 18-30, share my home and cabin cruiser. Victoria Press Box 78.

TENNIS PARTNER NEEDED - with a sense of humor as this young lady is just learning. Victoria Press Box 84.

FAT, HANDSOME, 50, SECURE, seeks female companionship for outings and fun. Reply to Victoria Press Box 85

WHO CARES IF YOU ARE pregnant? Birthright does. Phone 384-1431.

SINGLE, DIVORCED, WIdowed, etc people, see Singles Happening in coming events.

40 BUSINESS PERSONALS

"YOU DON'T BRING ME FLOWERS ANYMORE..."
WHY NOT....?
SEE YOUR LOCAL FLORIST TODAY

PROTECT YOUR PRIVACY. Now available in Western Canada, "State of the Art", electronic equipment in the following fields:
Anti-bugging equipment
Voice stress analyzers
Wiretap defeat system
Transmitter locators
We provide not only the highly realiable and ultra-modern equipment, but also the necessary training. Reply in strict confidence, Victoria Press Box 45.

CANA TRIM
The Great Canadian Weight Plan. A meal replacement and weight reduction plan. Lose weight safely and healthy without being irritable or having flabby skin. For more information and demonstration without obligation, phone 386-0472. Also free delivery.

DIVORCE!
$100 PLUS FILING FEES
Obtain your uncontested divorce — fast — over the telephone. Our forms and typing services are lawyer approved. Call Self-Counsel Services toll free 112-800-663-3035. Chargex and Master Charge accepted.

MODELS ARE REQUIRED FOR a new hairstyling upgrading course by Cut Above in Market Square. This course will be on Tuesday and Wednesday evenings, and we require about 16 male and female models each evening. No charge is made for hair cutting. Please phone Cut Above 388-4440.

HAIRCUTTING NO CHARGE
Ginger Group requires models for licenced hairdresser learning advanced haircutting. Call 382-7235.

MENS AWARENESS GROUP dealing with marriage breakdown relating to emotional childcare, social and legal concerns. 8 week course commencing Feb. 13. Contact The Law Centre. 388-4516.

HEATED POOL
Semi private with sauna, limited availability. Queen Victoria Inn. 386-2812

WOULD YOU LIKE TO SELL part or full-time? We have opportunities, we train, advancement for ambitious person. For appointment, call 388-6379, 7-9 pm.

RUG MAKING CLASSES starting March 1, Wed., Thurs. daytime. Hooking, braiding. Turn your rags into rugs. 384-3932, 595-8245.

HYPNOSIS THERAPY
For weight, tension, smoking
Phone 382-4092, a.m.

CENTRAL BUSINESS SERVICES
Typing, Telex, Copying, 384-5224, 829 Broughton St.

ROAN SOUND PRODUCTION. Tape Duplication, Recording Services, Weddings, meetings, etc. 384-6110.

MODELS REQUIRED FOR cutting and styling, long or short hair, Image Hair Studio, 388-4314.

DIVORCE PAPERS, DOCUMwents, term papers, manuscripts, etc. Expertly typed. 386-9617

LOWER HOME INSURANCE rates for non-smokers, phone Bayshore 382-7203.

MRS. PAYN-JONES, TRANCE medium, questions answered. 386-3603

LONELY? WRITE EMILY Quest Friendship Bureau, P.O. Box 5220.

DIVORCE EVIDENCE OBtained by Professional Investigators. Phone 479-0413.

DANDRUFF PROBLEMS? Vita-Sheen treatment. Nels Todd, 383-2615.

NUTRIMETICS
Organic Products and cosmetics, 385-8171.

EXPERT TYPING AND OTHER secretarial services, Oak Bay-Fairfield. 595-1821.

CONVERSATIONS UNLIMITED Confidential appointment. 479-0097.

PERSONAL INVESTIGATIONS
Confidential 383-3322
Mr. Goodings

CARD READING IN DEPTH
652-1765

LOUGI'S HAIR DESIGNS
New Phone 385-1515

NOSE PIERCING, YOUR home, $5. 383-5974.

42 EDUCATION

PARKDALE DAYCARE CENter has some openings for children ages 3-5. Tolmie/Quadra area near Woodwards. 382-7513 or 386-6861

TUTORING— PROFESSIONAL help by experienced teacher. French, math, new and old methods. 598-2331.

ART CLASSES, RECOMMENCing for children and adults. The Studio of T. Andriessen Booth. 598-1358.

WELCOMING ENQUIRIES from parents interested in french speaking daycare center. 384-4691 after 4 pm.

GROUP COURSE FOR widows, Challenge of Widowhood, YWCA, 386-7511 Jan.30 -Mar.20, 5:30-7:30 pm. Fee $10.

60 FUEL

Stay Warm With Us
Caught up on orders. Quality alder firewood. Full cord with free cedar kindling $60. ½ cord $35. Split and Delivered. Prompt Service. 478-1585.

CONDOMINIUM AND TOWNhouse owners no need to buy more firewood than you can store, trunk loads $7.50. ½ ton truck loads $27.50. 382-3686.

BEAVER FUELS
Presto logs: 120, $24; 240, $43; 480, $83. Delivered not stacked. 479-4325.

PRESTO LOGS, 240 DELIVERed, $44; Eugene, 383-3528, 595-7753.

PRESTO LOGS, 426 WILLIAMS St. Open 24 hours.

QUALITY ALDER, $50 CORD, split and delivered. 477-3556.

60 FUEL

SPLIT ALDERWOOD
642-3218

SEASONED SPLIT ALDER, $50 a cord, delivered. 642-3636.

ALDER AND FIR FIREWOOD, $45 to $50 per cord. 478-1208.

63 TIMBER

CAMP TIME KEEPER FIRST AID
Required for upcoast mainland logging camp. B Ticket essential as well as previous payroll and office experience. Annual salary and fringe benefits. Victoria Press Box 88.

PRICES ARE HIGH
We will pay to 75% of market value for standing or felled timber, selectively logged. Also contract Load and haul.
Beaver Lake Timber
383-3065

HAVE SOME TIME AND trees? Will pay $40. apiece for cedar trunk crosscuts 4'-6' across, 2"-3" thick in good condition for tables. Will pay shipping. Write Steve Copeland, Bramalea, Gen. Delivery, Brampton Ontario, L6T3X3.

TIMBER WANTED
STANDING OR FELLED
TOP PRICES PAID
CUSTOM FALLING
385-7013

$$ MAKE $$
For all logging and excavating needs. 658-5046.

CONTRACT FALLING AND YARDING
385-7013

WANTED; MILLRUN, ROUGH, alder/maple lumber, West Coast Hardwood Ltd. Evenings, 987-4726.

WANTED: STANDING TIMBER or logging contract. Phone 478-2140 or 749-3868.

FOR HIRE
Faller and skidder. 658-5046.

STANDING TIMBER WANTED. Excellent prices paid. 479-8525.

LOGS FOR SALE

Application #4117
Spruce S/L
Total volume 471.76 cu. metres
L/A .91 cu. metres
Location Deas Slough
For further information contact:
Metropolitan Trading, 1520-625 Howe St. Vancouver B.C. V6C2T6
685-5204.

65 BUILDING SUPPLIES

HOME LUMBER & Building Supplies
470 Ardersier Rd.
385-8711

Duroid Shingles
210 wt. No. 1 Asphalt self seal. All colours in stock, per sq. $21.95

INSULATION
FIBERGLASS
PRICE PER 1,000 sq.ft.

R12—4"	$140
R20—6"	$240
R28—8"	$310

GYPROC SPECIAL
Price per 1,000 Sq. Ft.

½" GYPROC	$110
⅝" FIRESTOP	$145

PLYWOOD D UNSANDED

4x8—5/16"	5.50
4x8—⅝"	9.75
4x8—¾"	11.50

SANDED FACTORY

4x8—¼"	7.50
4x8—⅜"	9.95
4x8—¾"	16.50

FRAMING LUMBER
STD. & BTR. FIR

2x4—92¼ Pet stud	$299
2x6—92¼ Pet stud	$285
2x6—8'-14'	$295

STD & BTR. HEM.

2x4—92¼ Pet stud	$265
2x6—92¼ Pet stud	$235
2x10—8'-24'	$325

KD CHANNEL SIDING
1x6 AND 1x8
KILN DRY SPRUCE
SELECT TIGHT KNOT
RANCH PANEL SIDING

1x6	$425
1x8	$475
Pre staining charge	$110

Deliveries made anywhere on Vancouver Island and Gulf Islands. Before you buy compare our prices. For quality, service and guaranteed savings, phone:
386-3374
385-8711

JUBILEE BUILDING SUPPLIES Ltd.
40% DISCOUNT
On all Diamond Kitchen and Bathroom Cabinets in stock
INSULATION
R12— 4" $139 per 1000 sq ft
R20— 6" $239 per 1000 sq ft
(Opposite Town & Country Next to MacDonalds Bakery)
574 Culdethel Rd. 388-5412

NORSECRAFT HARDWOOD
Industries Ltd.
383-4233
NOW IN STOCK
Willow
North America
ALSO: Open Saturday All Day
541 David St. 383-4233

SACRIFICE 18 SQUARE FEET high quality leather colored octagonal ceramic tile. Just right for small entrance hall, etc. $50. 598-3691.

65 BUILDING SUPPLIES

Butler GROUP
Butler Brothers Supplies
2046 Keating X-Road
652-1121

PUT SOME PERMANENCE ON YOUR ROOF
C G C Fastlock Asphalt shingles $8.99 per bundle (covers 32.3 sq. ft.)

Protection — Beauty — Safety & Economy

1x6 cedar bevel siding $320. per M

We have a good range of 2x4 C & S KD spruce in stock.

SAANICH LUMBER YARDS

12'x20' Garage	
Roofing extra	$395.00
8'x10' Greenhouse	
6'x7'6" Garden shed	$220.00
Work Bench materials	$ 14.00
Pram Dinghy kit	$ 57.00
5'x6' Compost box	$ 11.50
SABOT KIT 7'11"	
3041 Douglas St.	385-2486

14" RADIAL ARM SAW, EXcellent condition, $400; Homelite pump, 100 gallons per minute, discharge and suction hoses, $350. 479-5658.

SLUGGETT & BROWN JOINERY
Wood Windows, Doors, Frames
526 DISCOVERY ST. 382-3011

VICTORIA KITCHEN CENTRE — CITATION CABINETS —
Cubbon's on Cook 388-4623

2 GARAGE DOORS FOR SALE, 7x8, best offer, phone anytime 477-9749.

8X7 GARAGE DOOR COMplete, $100.00. 5-3'x3' aluminum windows, $50.00. 656-3760.

70 MUSICAL INSTRUMENTS

WHY BUY AN ORGAN for its brand name
BUY
for sound and performance.
All Galanti's qualify
—1 yr. family lessons
—7 yr. electronic parts warranty
—1 yr. full trade up plan
—as low as $1195.00 only at
CASCADE PIANO & ORGAN in Hillside Mall
595-4124

NEW STOCK

Fender amp Dia electric guitars and Dia Les Paul copy	$210
Dia Strat copy	$287
Dia S.G. copy	$262
Fender Vibro Champ amp	$192
Fender Princeton Reverb	$404

ALSO
New Stock of Mandolins and Banjo's, as well as our usual selection of band instruments.

Bamus
386-8475
MUSICAL INSTRUMENTS
1108 Blanshard (at Fort) 386-8475

PORTER MUSIC AND Reginald Stone REPRESENT THE THOMAS ORGAN IN VICTORIA!
EXCLUSIVELY!! Come on in for a demonstration.
Open til nine 382-9542
Park Free!
725 Caledonia by The Bay

JANUARY SPECIALS
M.M. stereo power amp., 200 Watts RMS per channel. List $765 Only $629
HIWATT 4x12 speaker cabinets, 100 Watts RMS. List $795 Only $619
ACOUSTIC 134 guitar amp, 100 Watts RMS $345
ACOUSTIC 850 8-channel P.A. mixer/amp Only $450
GIBSON electric guitars from $350 with case.
DIMARZIO "Super II" and "SDS—1" pick-ups. List $49.75 Only $39 ea.
SOFT SOUNDS MUSIC
2031 Oak Bay Ave. 598-1524

FREE
4-12 Speaker box, value $490 with purchase of Peavey Musician Guitar head.

NELSON'S MUSIC
1315 Government 385-9728

EATON'S
Specialists in
HAMMOND ORGANS
For Over 20 Years
Four Teachers Available
Use Your Eaton's Account
Main Floor Eaton's
Home Furnishings Building

Baldwin Music Gallery
STANDARD FURNITURE ON YATES STREET
388-4034
1 only Hammond M3 organ in mint condition $1195
1 only new Baldwin spinet piano, reg. $2395 TO CLEAR $1995

Now Hear This
And you won't want any other organ. Conn "Starlite" 308. Only $2495.
SOUND OF MUSIC SALES LTD.
1517 Quadra 383-0239

HAPPINESS IS
a "MADE IN CANADA" HAMMOND organ from
Gleeson Music City
HOME OF HAMMOND ORGAN and HEINTZMAN PIANOS
714 Fort 388-9632

NEWCOMB UPRIGHT, VERY pretty, $900. After 4:30, 382-5906.

70 MUSICAL INSTRUMENTS

IT'S NO SECRET
We have some of the sweetest electric guitars you could ever hope to play, nearly every possible make and model, from $175.00 to $1250.00
SOFT SOUNDS MUSIC
598-1524 2031 OAK BAY AVE.

WE NEED TRADES!
Top trade in allowances on any new piano or organ.
SCOTT PIANO & ORGAN
Blanshard at Johnson 386-2434

EATON'S
CASH FOR USED PIANOS
PHONE 382-7141
LOCAL 230

HALL-FAIRFIELD MUSIC CENTRE LTD.
728 Fort St. 385-3307
10% introductory discount off on MUSICMAN guitars and amps. Ends Feb. 3rd.
THE PRO'S 1st CHOICE

1 COMPLETE RAVEN 4 PIECE drum set with cymbals, $260; Blessing chrome flugel horn, 2 months old, immaculate, $385. Phone 384-7877.

ROLAND ELECTRIC PIANO, EP-20, value $800, offers over $500. 384-6481.

HOWARD ORGAN, BY BALDwin, 2 keyboards, $1000, Optigan organ, 1 keyboard, $400. 383-5232, 383-7480 ask for Tim.

McMusic in Hatley Park
2244 Sooke Road 478-4622
Mon.-Fri. 10-7 Sat. 9-6

GULBRANSEN-PRESIDENT #4116-92291, as new, price $4500 or offers. 477-2452.

ROLAND JAZZ-CHORUS 80 AMplifier, excellent condition. $500. 478-7485.

LES PAUL COPY ELECTRIC guitar with hard case, like new. 478-2347.

ESPANA 12 STRING GUITAR and accessories, beautiful tone, $200 firm. 386-7018.

SCHUBERT UPRIGHT PIANO, $500 or best offer. 383-0877 after 5:30.

73 TELECASTER CUSTOM with case, $400 firm. Call 595-1235.

4 YEAR OLD PIANO, HIGH gloss finish, good condition, $1300 or best offer, 385-8038 or 656-3981, M. Couper.

ANGELICA CLASSICAL GUItar, new 4 weeks ago, hardly used. $200 flat. 383-6349 evenings.

WEBER UPRIGHT PIANO with stool. Good condition. $850. 477-5058.

SURE VOCAL-MASTER
excellent condition. Best offer. 383-0273, 383-2437.

ORGAN, TEENY GENIE, $999, new. 477-8311, 6-8 pm.

10 MONTH OLD LOWREY Teenie Genie organ, $850 or best offer, 386-1643.

GIBSON SG WOOD GRAIN extras. 592-1966.

71 MUSIC TEACHERS

LESSONS and SERVICE
MOST INSTRUMENTS
BERNIE PORTER Music
725 CALEDONIA 382-9542

CASTLE MUSIC LTD.
$5 per lesson — professionally taught guitar, drum, piano and more.
IN CEDAR HILL MALL
477-7625

PIANO INSTRUCTION IN GORdon Head area. Classical methods, preparing students for Royal Conservatory exams. Phone Jim Anderson, 477-6439.

EXPERIENCED SINGING teacher, University area. Phone Mrs. Doreen Thompson, 477-0915.

BLUE GRASS, BLUES, FOLK, jazz, rag time, rock. Guitar lessons-beginner to advance. 598-6325.

WANTED BLUE GRASS BANJO lessons, weekday or Saturday afternoons. 478-6978.

ORGAN LESSONS IN YOUR OWN HOME BY JOHN WRIGHT 384-9883.

77 MOTORCYCLES

HONDA FOR '79
Most models here now. Still a few 78's left at bargain prices.
MULLINS MARINE
925 Yates St. D-00365A
382-1928 382-4515

'79 YAMAHA
Most models now in stock. Still a few 78's left at bargain prices.
MULLINS MARINE
925 Yates St. D-00365A
382-1928 382-4515

USED BIKES ! !
Island's Largest Selection
See Us Now At
MULLINS MARINE
925 Yates St. D-00365A
382-1928 382-4515

MOPEDS

Velosolex 4600 Kisco	$245
Velosolex 4600 US	$359
Honda CB50A	$469
Mobylette H50 VL	$499
Honda CB 100 1971	$395

I.M.S. 602 Esquimalt Rd.
385-3515 DL1920A

POWERTOWN M.C.
Service to all Makes. Hi-Performance parts. 384-1249. D199169A
614 Grenville.

VICTORIA HONDA
Harley-Davidson
2851 Douglas 386-8364
DL01953A

1975 750 HONDA, NEW DUNLOP K91 tires, new paint, excellent mechanical condition. Must be seen. 652-1201.

1978 HONDA 750F, ELECTRONic ignition, under 4,000 Kilometers, $2,600. Series buyers only. 384-1352.

1978 KAW. KZ200, LOW MILEage, excellent condition, $800 firm. After 5 weekdays, all day weekends, 477-4561.

78 YAMAHA XS400, 78 HONDA Hawk 400, both immaculate, carefully run in. Never ridden in rain. 478-3886.

76 YAMAHA 175 TRIALS, extras and in excellent condition, 2 bike motorcycle trailer, 478-5167.

1976 HARLEY 1200, ELECTRIC and kick, 3700 miles, immaculate, $6300 new, must sell, $4950 or best offer. 749-3749.

77 MOTORCYCLES

KAWASAKI
KZ1000
Some still available at
$3399
FREDERICK
MOTORS LTD.
616 Queens 383-0823
DL-00843A

Brooklands Motorcycles
HARLEY DAVIDSON—HONDA
937 Fort DL1271 383-5926

1977 TY 175 YAMAHA TRIALS, excellent condition. 478-0897 after 6pm and weekends.

1978 MOPED, 50CC, IN VERY good condition, seats 2, $450. 388-9701.

75 HARLEY DAVIDSON, Customized Sportster 1000, A1, must be seen. $3500. 386-0665.

URGENT SALE 1978 SUZUKI GS750, fully equipped, low mileage. 382-4440 evenings.

78 HONDA 550, FOUR, IMMACULATE, under warrenty, $2350 firm. 477-8002

HONDA SCOOTER, 70 CC, 4 stroke, 7,800 miles, $149. 385-6372.

77 GS750 SUZUKI, 78 IT175 YAmaha, must sell. 478-0737 ask for Bob.

78 HONDA NC50, EXCELLENT condition, $360 or best offer. 386-7018.

'74 YAMAHA 750, LIKE NEW condition, only 8,000 miles. 479-5320.

1970 TRIUMPH 650 BONNEVILLE, rebuilt motor, $1100. 656-4917

650 YAMAHA CRASH BAR, windshield, fits any bike. 386-9221.

1978 MOBYLETTE MOPED, 550 miles, excellent condition $550. 477-5058.

1975 HONDA, 200 CU CENTImetre, twin electric starter, 5 speeds, 4500 miles, $600. 386-7374.

FOR SALE '78 HONDA MOPED, new condition, low mileage, $325, helmet included, 656-1358.

'75 NORTON 850 MARK 3, offers. 592-6657.

1977 KAWASAKI 400, K91 TIRES, good shape. 384-1237 after 4:30.

MUST SELL '77 YAMAHA YZ 400, just rebuilt. Call 383-3969.

76 HONDA XR75, GOOD SHAPE, $350. 478-1896.

78 BICYCLES

ONE BOYS BIKE, 10 SPEED, 18" frame, 24" wheels, $70; one ladies touring, 10 speed, $70; one ladies single speed, $20; one mans single speed, free to good home. 652-1919.

NEW AND USED BICYCLES
Professional bicycle repairs. Very reasonable rates.
RENO BIKES
2519 Gov't St. 384-5514

ELLIS-BRIGGS FRAME, 21½", excellent condition, $160. 595-1345 evenings.

LIGHT WEIGHT 10 SPEED racer for sale, excellent condition, $165 or offers. 385-4061.

10 SPEED BIKE, FAIR CONDItion, no work needed. $95 658-8783

80 BOATS and MARINE

gp
"It's The Service That Sets Us Apart"
USED BOAT, MOTOR & TRAILER PACKAGES
14'6" FIBERFORM
14'6" GLASSCRAFT
15' SKAJIT
15' K & C
15'6" SANGSTER
15'6" GLASSCRAFT (3)
16' FIBERFORM
17' GLASSCRAFT I/O
20' GREW I/O
20' DOUBLE EAGLE I/O
22' BELL-BOY I/O
22' LYNNWOOD I/O
24'6" BAYLINER I/O
ALSO
A Good Supply Of Used Motors
AT
GIBSON
Powercraft Centre Ltd.
2520 Gov't St. (near Bay)
382-8291

Mercury Marine
YOUR 1-STOP MARINE CENTRE
800 Cloverdale
385-1457
OVER 70
New and Used Boats in Stock Featuring New
CAMPIONS
and
DOUBLE EAGLES
"Open to Offers"
on all trade-ins in stock
bob whyte marine ltd.
SALES AND SERVICE
Corner Harbour and Resthaven
656-7286 SIDNEY
OPEN EVERY DAY
8:30 A.M. 'TIL 5:30 P.M.

WANTED FOR CASH, V-8 MArine motor. Phone 598-1350.

16' K&C, 70 HP PLUS 9.9 HP Johnsons, loaded. $5500. 478-0905.

13 TON A LICENSE: BOX 666, Ucluelet B.C.

"M.V. ODEEN" 9 TON A LIcense: 726-7145.

12' ALUMINUM BOAT, $350 OR best offer. Phone 383-3165.

20' SKAGIT WITH OUTBOARD and tandem trailer. 382-1049.

WANTED 48-53' CANOE COVE well equipped, 656-3598.

7 TON A LICENSE AT $6800 PER ton, call after 5, 721-3046.

80 BOATS and MARINE

23' 1976 CHINOOK SANGSTER, 188 Mercruiser, flush deck, full canvas back, bulkheads, CB, sounder, trim tabs, compass, anchor package. Teak swim grids, dinghy, many more extras, asking price $14,500. Phone after 5, 652-1988

40' TROLLER IN EXCELLENT condition, full electronics. 32' Combination glass, like new gill net troll. Freezer troller fully equipped. Dragger fully equipped. Ray Mason, 652-4481, 479-8822.

35' WOODEN GILL NET troller, 7 ton A license, Ford 6 cylinder, 300 gas engine, radar, paper recorder, head, electric anchor winch, aluminum drum, 6 swann gurdies, etc. $66,000. Call after 5, 721-3046.

Chrysler—Seagull
OUTBOARDS
Sales—Parts—Service
KEN PRASING EQUIPMENT
478-9313 934 Goldstream

BOSUNS LOCKER LTD
580 JOHNSON ST. 386-1308
This Weeks Special All Peter Storn Clothing, 15% off until Saturday.

24½' BAYLINER SARATOGA HT, camper back, large galley, private head, 190 hp OMC, sounder, CB, dinghy. Very clean, $14,500. Bob Whyte Marine, 656-7286.

47' TROLLER, 2 YEAR, B LIcence, fully equipped, new wiring, hydrolic, Wagner steering, deck etc. 475 Chrysler Diesal, $52,500 or best offer. Phone Salt Spring 653-4272 after 7pm

ACME BOATYARD
Haulouts, storage, repairs. Located at Van Isle Marina. 656-4731, 656-6551.

Ray Mason's
ISLAND MARINE
Commercial vessel brokers
CFV sales for Victoria
652-4481 479-8822

YANMAR
Need a yanmar? Marine or industrial diesel, for information call 652-4533.

18'6" STARCRAFT CUTTY cabin, 2 berths, head, 40 hp Johnson elecric, new 2200 lb. Roadrunner $6850. Bob Whyte Marine, 656-7286.

19' GLASPLY HT CUTTY cabin, camper back, 2 berths and head, 140 Mercruiser. Very clean. $8450. Bob Whyte Marine, 656-7286.

GREAT FAMILY CRUISER, 27' Fairliner sedan. Large galley, dinette, private head, 4 berths, 188 hp Gray Marine FWC $9500. Bob Whyte Marine, 656-7286.

USED OUTBOARDS
Great selection from 2 h.p. to 100 h.p.
GIBSON POWERCRAFT
382-8291

76 SEARAY, 22' HARDTOP, 233 hp Merc cruiser, depth sounder, compass, CB, FWC, 78 Roadrunner Tandem axle trailer. 642-5095

18' FIBERGLASS DEEP V boat, full canvas, 90 hp, 1966 Johnson. Anchor and paddles, tank, 3 year old heavy duty Roadrunner trailer. $2150. 384-5733.

GOOD SALVAGABLE 24' CABIN cruiser, cedar plank hulls, keel, 6 cylinder Gray engine, fiberglassed top and deck, offers, 652-1915.

EXPERT
Marine repairs. Gas, diesel. Days 652-4533, evenings 652-3803.

36' WEST COAST TROLLER, 6-ton A Licence, completely equipped, all gear included. $70,000. After 6 pm, 384-6027.

12' DEEP V RUNABOUT, GLASS over ply, 7140 Hp Merc and trailer, all in good condition, $700. 478-0734 after 4 pm.

6 TON A LICENCE FROM "Blue Angel" 6500 per ton. Squire Boat Brokerage, 384-3363.

HAVE 19-TON A LICENCE with Seine privilege. Will trade for 15-ton A Licence plus 5-ton A Licence. 335-2794.

20' K & C STANDUP CAMPER back, 3 berths, head, galley, 165 hp Volvo FWC $7450. Oak Bay Marine, 656-7286.

17'6" K & C. NEW TOP, 60 HP Johnson electric, 1600 EZ-loader. Excellent condition. $4650. Bob Whyte Marine, 656-7286.

19' K & C HT, CAMPER BACK, 130 hp Volvo. Excellent fishing boat. Top condition. $5950. Bob Whyte Marine, 656-7286.

FOR SALE BY OWNER, F/V "Pacific Wind", fully equipped 41' freezer/troller, built 1977, 10 ton "A" lic. 478-1902.

38' WESTCOAST TROLLER hull, 175 hp Cummins, twin disc marine gear, etc. 656-6909, between 5-7 pm.

14½' GLASSCRAFT, FULL CANvas, 50 horse Evinrude, 6 horse Johnson, E-Z load trailer, $2500 firm. Evenings, 478-4232.

12' 1977 PRINCE CRAFT ALUminum boat, 10 h.p. Mercury motor. Asking $1000, phone 478-2949 after 5 pm.

OUTBOARDS. REPAIRS AND rebuilding, all makes and models. $15 per hour. Phone Jim 479-1976 or Cal 478-5409.

17' GLASTRON AND CALKINS trailer, 115 hp Mercury outboard, 5 hp Johnson, sleeper seats, stand-up canopy, best offer. 388-7437.

17' WOODEN CABIN CRUISER, rebuilt 40 hp, electric Merc., many extras, excellent shape, $2000. 652-3753

THE McQUADES
SHUFFLE CONTINUES
But the construction will start next week, we hope. Drop in and see.
McQUADES MARINE SUPPLY
Yates at Wharf

FOR SALE — "C" LICENSE and "A" license tonnage. Ph. 682-3816.

ALUMINUM GILLNET DRUM, drive, roller and brackets for sale. 335-2794.

14' K & C, 35 HP EVINRUDE, new 2200 lb. Roadrunner $2250. Bob Whyte Marine, 656-7286.

WANTED HERRING PRIVIlege, to buy or lease, with or without gear, 652-4806.

21' REINELL SEDAN CRUISER, 233 Mercruiser, galley, head, loaded. $9900. 479-7292.

12' INFLATABLE, WITH 20 HP Johnson with less than 12 hrs. $2200. 598-6979 after 5.

WANTED: USED BOAT TRAILer for 18' inboard/outboard. 477-3103

17' CLINKER BUILT BOAT AND 10 Hp inboard motor, needs work, $200. 478-7855.

WESTCOAST TROLLER FOR sale, "Jean B" 43' $160,000 or offers, 384-0987.

WANTED, UNLICENSED FISH boat, prefer diesel. Phone 598-1350.

15' CELLO FINISHED RUNabout, 20hp Merc and trailer. $900. 477-6280

50 HP MERC SHORT-SHAFT, tank and controls, $600 or best offer. 656-4792.

16½' GLASCRAFT SOFT TOP, 65 Mercury, 10 Johnson, trailer. 474-1322.

1977 20 H.P. JOHNSON, EXCELlent condition, very low hours, $680, 721-5085.

15' CALGLASS BOAT, 40 HP motor, full canvas top, trailer. $2400. 642-5409.

1974 DELTA CRAFT BOAT, 1974 50 h.p Merc outboard with trailer, must sell, $2500. 652-1019

18' GLEN-L, 50 HP JOHNSON motor and trailer, new full cover top, electric start. $1900. 656-2228.

80' TUG DESIGN, 5 CABINS, well equipped ideal for charter. 656-3598.

WANTED COUGAR-COBRA type ski boat with trailer and outboard. 749-3749.

80 BOATS and MARINE

STILL
a few 1978
BOATS and MOTORS
left at
SUBSTANTIAL SAVINGS
over '79 prices at
MULLINS MARINE
925 Yates St. 382-4515

OAK BAY MARINE
Sales and Service
BOATS and MOTORS
NEW AND USED
2 H.P. UP TO 240 H.P
ZODIACS—AVONS
METZLER—SEVYLOR
EVINRUDE—SUZUKI
O.M.C.—MERC. CRUISERS
VOLVO—YANMAR DIESELS
"INFLATABLE BOAT CENTER"
1327 BEACH DR.—598-3393
OPEN 7 DAYS A WEEK

DJ YACHTS
Owner anxious to sell! 24' 1938 Hillyard wood sloop. Excell. sail invent. Loaded with extras. A classic that must be seen. Was $16,500. Now asking $14,495.
New Listings Desperately Needed!
Joyce Omlid and Don White 656-5558
Randy Boyle 598-3366

FOAM—IT
Professional Applicators of Spray on, rigid urethane foam insulation.
Insullates and waterproofs, fish and ice holding tanks, boat hulls, makes rowboats and canoes quiet and unsinkable
For FREE Estimates
CALL 748-1653
Mobile Units serving Vancouver Island and Gulf Islands.

HARBOUR MACHINE LTD.
CHRYSLER—VOLVO
Marine gas and diesel engines
Complete Propeller and Shaft repairs
One day service when necessary
Custom Machine and Welding work
31 Erie Street 383-6555

WE ARE
DINGHY SPECIALISTS
And carry the largest selection in stock in B.C. Davidson, Livingston, Galleon, Haida, Hawthorne, Sportyak and many others. Cartoppers, too.

ALL BAY MARINA
2238 Harbour Rd. Sidney
(Open 6 days 8:30-5:30
Closed Mondays)

NEW LISTING
50' Diesel Cruiser $50,000
NATIONAL
2060 White Birch Road
Sidney, B.C.
V8L2R1. Tel. (604)656-3966
AND ALSO AT
False Creek, Vancouver

CFV SALES LTD
594-5224
ATTENTION
To avoid any possible confusion due to recent advertisements from Island Marine please be advised that C.F.V. Sales Ltd. is in no way now, nor has it ever been in the past connected with Ray Mason and/or Island Marine.

THUNDERBIRD YACHT SALES
WESTPORT MARINA
Next to Swartz Bay Ferry
2075 Tyron Road, Sidney, B.C.
656-5832
NEW & BROKERAGE boats
OPEN 6 days a week
9 a.m.-5 p.m. Closed Tues.

MARINER MARINE POWER LTD.
21 Cadillac Ave. 383-6582
Chrysler Marine
Diesel & Gas Engines
Borg-Warner & Paragon
Marine Transmissions
Bennett Trim Tabs
SALES—PARTS—SERVICE

1977 COMMAND BRIDGE REINell B267, 255 FWC Volvo, head, shower, pressure hot water, refrigerator, beautiful galley, sleeps 5. Fully equipped swim grid, dinghy, sounder, compasses, VHF, stereo, etc. Probably the best 26' cruising boat on the market. $22,000 ($8,000 below replacement value). Gerry or Don 388-7371 weekdays.

MUST SACRIFICE, 1978 15'8" Silverline boat with convertible top, 40 HP Mercury motor. Eazy loader trailer. Used approximately 30 hours. Extras include, 4 life jackets, paddles, extra 5 gallon gas tank, 2 large Scottie down riggers, 2 Peetz reels and rods, net, bait box and tackle. Asking $4500 or best offer. 384-5320.

CANOE COVE
Yacht Sales
Open 7 Days a Week
656-5711 659-3918
Evenings, 652-4386

VAN ISLE MARINA
BROKERAGE
Due to the very high demand for large vessels, we require more listings of 26' to 55' power and sailboats. Display dock space available. Please call John Allen, 2320 Harbour Rd., Sidney, 656-1138.

Allstate
MARINE INSURANCE
Excellent Rates.
Low deductibles.
HENDERSON REALTY 385-9741

SEALANDER
Landing Craft
Speedy & sturdy Cargo or Passenger carrying work boats. 4 models. Loads 1 to 8 ton.
Sealander Marine Corp.
119 Charles St. 929-5451
North Vancouver V7H 1S1

THE ULTIMATE FISHING MACHINE
20 ft. Pacific Skiff, 85 hp Johnson, 6 hp Johnson, all 2 years old, sounder, C.B., cuddy cabin, toilet, etc. $4850. Call 386-8385 or 652-4617 ask for Mike.

Tollycraft
LUXURY OFFSHORE CRUISERS
CEDAR GROVE MARINA
656-2580

RADIOS—SOUNDERS—RADAR
VHF — Single Sideband — CB radio — Flasher depth sounders — Radar — Chart recording sounders — Sales — Service — Installation.
Ball and Shemilt Electronics Ltd.
1 West Brunside Rd. 386-9414

C LICENCED 32' DOUBLE ender, $6500, 595-3728 after 4:30.

25' ALBIN DIESEL, $19,500. Port Alberni, 723-8753.

34' TROLLER, 7.61 TON, A LIcense. 598-1002.

'69 14½' SANGSTER CRAFT Runabout, new windshield and top, 478-8577.

80 BOATS and MARINE

PELAGIC
PACIFIC INDUSTRIES (1974) LTD.
a COMPLETE stock of
FIBERGLASS AND EPOXY MATERIALS
Z SPAR
MARINE PAINTS
428 E. Burnside
VICTORIA
386-1811 386-7814

WANTED TO CHARTER WEST Coast Troller, experienced skipper. 479-4113

20' GLASS OVER PLY, NEEDS finishing inside. Reasonable. After 6, 478-1297.

81 SAILBOATS

Gypsy Yacht Sales
"BRITISH COLUMBIA'S EXCLUSIVE DEALERS FOR COLUMBIA YACHTS"
MUST BE SOLD
PRICES REDUCED
PEARSON TRITON 29
Atomic 4, new sails, new upholstry, very well equipped including spinnaker. Was $23,500 now only $19,900
CAL 25
Main, 2 headsails, spinnaker, dinghy, african queen boomtent, Evinrude 9.9 elec. just serviced. Was $10,900 now only $9,750.
DIESEL CRUISER 33
Autopilot, VHF, oilstove, engine rebuilt 1976. Was $18,900 now only $12,900.
BOSTON WALER 13 SPORT
Replacement cost $2,600. Now only $995. These boats on display, call now for full details.
2270 HARBOUR ROAD
SIDNEY 656-5591

ERICSON YACHTS
Anglers' Anchorage Marina
933 Marchant, Brentwood Bay
652-3531

1976 CATALINA 22 DELUXE. Main, jib and Genoa sails, galley, dinette, marine head, 9½ hp Johnson. Excellent condition.$7650. BOB WHYTE MARINE, 656-7286.

VICTORIA HONDA
OUTBOARDS for the sailor
7½ hp and 9.9 hp in stock
2851 Douglas 386-8364

26' T-Bird. Handcrafted. Full sail inventory. Excellent racing record. $13,500.
CEDAR GROVE MARINE
656-2580

29' FIBERGLASS HULL AND deck, Tillikum model for owner completion. On dispaly in Sooke. Phone 642-4101 evenings for viewing.

1974 26' REINELL SAILBOAT, 25 HP Saildrive, head, sleeps 6, full galley, main, lapper and multi colour Genoa. Like new $7,900. 479-0246.

CATALINA 22, 4 SAILS, TRAILer, many extras, moorage included. Phone 386-1530 after 5 pm.

BARNACLE YACHT CHARTER
Book for summer, 24' San Juan, 26' Grampion. 382-6633.

SAILTREND
1157 Newport 592-2711

RAWSON 26 FIBREGLASS sloop, poptop, sacrifice to best offer. 656-7051.

MUST SELL, BEAUTIFUL 1978 Catalina 27, sail-away condition. 6 months old. Offers. 382-6861, after 5.

26' TANZER, MAIN, JIB AND Genoa. Immaculate condition. $17,200. 479-8456.

1977 MARK II SAN JUAN 24, well equipped and a good buy at $12,900. Call collect 629-3543.

SAILING DINGHY, EL TORO, fiberglass, $200 firm. 656-4410

92 SPORTING GOODS

INTERNATIONAL KNIVES
RIFLES—PISTOLS—SHOTGUNS
SPECIAL GUN PURCHASE PLAN
Let International Knives buy your firearms aquisition certificate — When you purchase any gun over the value of $100 (one hundred dollars). We will PAY for your F.A.C. (Good for 5 years) in CASH when the gun is picked up — trades accepted — offer good on outright purchase or INTEREST FREE Lay-a-way — offer expires Feb. 28, 1979 — Planning on buying a gun in 1979? — Don't miss out — prices are steadily increasing — Over 600 guns in stock to choose from — P.S. We are expanding — double the size — Double the service — watch for our special opening —
'We Have The Edge'
574 Yates St. 383-2422

PLAY-MOR RECREATIONS LTD.
Billiard Tables, Shuffleboards
Cues and Accessories
!Special-Foosball-Special!
Games Room Lights
517 KELVIN 384-3332

RIMPAC DIVERS Ltd.
Next scuba diving course starts Feb. 19. Enroll now in the all new easy diving course which stresses safety. Visit the shop at 9818 5th St. Sidney or phone 656-6313.
"Rimpac A Leader In Diver Education"

FRANK WHITE'S SCUBA SHOP
832 Fisgard 385-4713
Next N.A.U.I. Scuba Courses starting January 22.

BRAND NEW 7MM MALNUM Parker Hale 4 x 12 scope, strap and case 384-1237 after 4:30.

ONE PAIR SIZE 12 MENS SKI boots, new, ½ price, $75. 385-4824.

3006 RIFLE WITH OR WITHOUT 2x7 Leapould scope. 30 CAL. 165 gr. bullets, 386-0347.

Robinson's
50th ANNIVERSARY
Boaters—Backpackers—Hunters
The 22 Rifle For You
AR7 Explorer — It Floats
Compact Takedown Only $139.95
Tyrol hiking boots from $49.95; Pioneer sleeping bags, $39.95; York weight sets, $48.95; Hardy reels, Mitchell.
Beat '79 Prices — Shop Now
SALES SERVICE SELECTION
12 Months, 12 Big Prizes
Enter Today
1307 Broad St. 385-3429

92 SPORTING GOODS

50 LB. BEAR BOW, PLUS extras, $120, Ethica 20 gauge pump, feather light, $160. 474-2692.

WOMAN'S ⅜ WET SUIT, $110; regulator, $30; lead weights. 592-7694.

MENS DRY SUIT AND EQUIPment, used once, best offer. 386-0375.

93 CAMERAS, SUPPLIES and PHOTO FINISHING

bill's photo supply
DOWNTOWN at
1672 Douglas
383-7443
LANGFORD at
800 Goldstream
478-2712
2047 Oak Bay Ave.
592-3122
THIS WEEK Featuring
Tokina lenses 24mm to 400mm in assorted mounts. Come in and see this new, top quality, budget priced line of lenses for your camera.

city photo
1227 Gov't.
385-5633
Old photographs, documents and charts photographically copied in colour or black and white.

COLOUR DARKROOM courses starting Tuesday. Limited space still available at Bill's Photo Supply, 1672 Douglas, 383-7443 for details.

WANTED-28 MM PENTAX lens, Bayonet mount. For sale-200 mm E.B.C. Fugitrone lens, F4.5. 479-6102.

PAIR OF SCOTT SKI BOOTS, size 8½ shell, medium size boot, only worn twice. Asking $200. 384-4465.

SUPER SAVINGS AT HARBOUR Square sidewalk sale. ISLAND COLOUR LABS, 384-2242.

NIKKORMAT FT2 CAMERA, 3 Nikkor lenses, many accessories. Offers. 652-4375 or 382-5232.

WANTED: 105 F:2.8 K-MOUNT, SMC Pentax. 656-2142.

96 RANGES, STOVES and FURNACES

Microwave Oven Rentals
Month to month
Homark Sales Ltd.
595-7111
Rent to own or commercial leases also available.

ENTERPRISE FUEL OIL stove, galvinized hot water tank, fuel oil tank and stand, $150 or best offer. Call 382-5942 after 5 pm.

NEW STOVE, FRIDGE!
2 sets, big savings also! Used fridge. Buyright 474-2154.

KITCHEN ECONOMY, WOOD and propane stove would heat small house. $75. 478-4655.

MICROWAVE OVEN, KENmore, sacrifice. 598-4488.

97 FURNITURE

MATTRESSES
LATEX RUBBER — Mattresses automatically adjust to variations in weight giving even support the full length of the spine. Latex is comfortable, cool, and non-allergenic.
"Q"-FOAM — is highly resilient foam that comes in a variety of density, which enables us to manufacture a mattress to the specifications recommended by many doctors.
We manufacture mattresses in odd shapes and sizes, with box springs to match, available in spring filled or solid base.
INVEST IN REST!
Open Fridays Til 9 p.m.
IMMEDIATE DELIVERY
Gregg Furniture
2300 Douglas 388-7365

SALE CONTINUES TILL END OF JANUARY
VILAS
Tillicum Furniture
Hillside Shopping Centre
595-3331
851 Johnson St.
388-6613

LUNDS . . .
Buy or Sell
Your Furniture
At Auction
386-3308

UNPAINTED FURNITURE SALE

4 drawer chests	$44.00
5 drawer chests	$53.00
6 drawer dressers	$59.00
Night tables	$21.50

Tillicum Downtown
851 Johnson 388-6613

CUSTOM BEDS, CAPTAINS, $120, mates, $115, mates bunks, $150, 479-7400

BROWN VINYL LOVESEAT, AS new, $175; work bench, 67x30", $25. 592-3783.

SEMI RETIRED UPHOLSTERer recovers your chair, $65 with your material. 478-1262.

WANTED
Queen Anne dining room suite. 592-6635 after 5.

TWO PIECE NAUGAHYDE chesterfield suite. Phone 381-5156, Lorin.

FOR SALE, QUEENSIZE WAterbed, $450. 721-3976. Ask for Brian.

MURPHY BEDS, FOLDS UP against the wall. Dble. or ¾ size, $45 each. Will Deliver, 478-4678.

RECONDITIONED OLDER style couch and chair, excellent condition, $450. offers. 658-8130.

3 PIECE GOLD CURVED SECtional. Very good condition, asking $200. 598-2686.

OLD TUB STYLE REUPHOLstered chesterfield and chair. 598-8206 after 5.

COFFEE AND END TABLE, like new, $200. 383-8389.

SINGLE ROLL-A-WAY COT, good shape, $5, 384-3537.

CLEAN 39" MATTRESS AND boxspring, new swivel bar stool. 477-1374.

TWO CHEST OF DRAWERS. Offers. 383-4780

2-PIECE FLORAL CHESTERfield, good condition, 656-1469.

97 FURNITURE

QUALITY DISPLAY FURNITURE
1 Princess bed and mattress, $110; 4 piece decorater fruitwood bedroom suite, $600; walnut dropleaf dining room table, $350; 4 walnut side chairs, $100 each. To view call Mr. and Mrs. Watt, 386-0923.

BARGAIN BASEMENT SPEcials — 5 pc. bedroom suite complete with double size box & mattresses. To clear $327 complete. Echo Furniture, 704 View St. 384-2214.

TWO HOUR FURNITURE sale, Saturday 10 am to 12 pm. 804 Dereen Place, Rockland Ave. Tables, chairs, beds, mirrors, electric fireplaces, washer, dryer.

"WATERBEDS"
Factory to you.
531 David St. 382-3157

RENOVATION SALE, HIGHback solid oak upholstered dining room chairs, armchair $100, sidechair $75. The Kings Den, 655 Douglas St, 388-4488.

SOLID WOOD TABLE AND four chairs, $85 delivered; single oak chair, $30; adding machine, $35; single hot plate like new, $20; 383-1927.

COLONIAL COUCH AND CHAIR $100 firm, antique kitchen table and chairs, asking $45, good clean condition, 383-8501, or 382-8467.

LARGE THREE PIECE AZTEC design chesterfield suite. Excellent condition, $375. Also miscellaneous. 386-7086

TWO PIECE CHESTERFIELD in excellent condition; captain's bed like new. Phone after 4 pm, 382-8426.

LOVESEAT, FLORAL PATtern, $105; wingback swivel rocker, $45; dresser with mirror, $50. 595-0158 before noon or after 6.

MORRIS CABINET/DESIGN, quality handmade woodcraft products. Specialists in bedroom furniture. 478-9271.

QUALITY MAHOGANY DINING room suite. Phone 479-3756.

KING SIZE MATTRESS AND boxspring, 1½ yrs. old. 385-1695.

98 TV, STEREO, RADIO SALES and SERVICE

Open 'til 9 Nightly!
385-5555
Independent Buyers
Discount Service Ltd.
939C Esquimalt Rd.
—Buy the best and reduce costly service calls!
Yes, we take trades!
No down payment! (OAC)
Free delivery!
Free psarking!
Chargex and Bank Financing
(FULL SERVICE WARRANTY)
—5 yrs. parts and labour on most new sound equipment
—Loaner supplied during serice
—Full credit on upgrading 1st. yr. Entertainment Systems to fit any and all environments!

Technics
Best-Buy Sound System Includes
Receiver, Speakers, Turntable, Magnetic cartridge, $599.
Terms Available (OAC)

Technics Amplifiers	$279-$699
Technics Cass Decks	$339-$1200
Technics Receivers	$379-$1299
Technics Speakers ea.	$149-$1099
Technics Tuners	$229-$849
Technics Turntables	$169-$2500

Prices Lower on Package Deals

Dynaco Kit Clearance

AF6 AM/FM Tuner Kit	$287
SCA80Q Int Amp Kit	$199
SCA50 Int Amp Kit	$149
ST80 Power Amp Kit	$159
ST120 Power Amp Kit	$179
ST150 Power Amp Kit	$269
ST300 Power Amp Kit	$399
QSA300 Power Amp Kit	$399
ST410 Power Amp Kit	$499
Dynaco D20XL Speakers each	$79

Harman/Kardon
Demo Clearance

230E Receiver	$199
HK340 Receiver	$399
HK450 Receiver	$499
HK560 Receiver	$599
HK670 Receiver	$799
Citation Receiver	$1699
Harman Kardon 402 Amp	$429

Accoustic Research

AR18 Speakers	each	$99
AR14 Speakers	each	$219
AR11 Speakers	each	$399
AR10pi Speakers	each	$499
AR9 top of line demos	each	$899

Cartridge Specials

Stanton 500al Spec		$24
Stanton 681EEE		$69
Shure V15Type3	Special	$99
Shure V15Type4	Special	$159

Car Stereo
Pioneer Panasonic Jensen
Panasonic
Color TVs all sizes
No down Payment, Low monthly Pay'ts on approved credit.
5 yr. guarantee pic tube
3 yr. parts and labour
loan unit during service.
Open 10-9 daily
10-6 Saturday
385-5555

5 YEAR WARRANTY
1979 20"
ELECTROHOME
COLOR TV
RENT TO OWN
AS LOW AS $22 per month.
NOTE: Rent to own available for any size, any make.
ALSO—we rent color TVs $25 per month—$10 delivery.
CITY CENTRE TV
OPEN 10 A.M.-9 P.M.
6 DAYS A WEEK
477-6971
Next to K Mart in the Mall

DELUXE MARANTZ-2240 REceiver, everything from F/M to Dolby, 45 watts-min-a side, Warfdal speakers pulling 80 watts a side. Asking $400. 385-1150.

SET OF PROLINEAR SPEAKers, $300. Sansui belt drive turntable SR323, $200. 384-5914.

STEREO RECEIVER, AM/FM 8-track, solid state, two speakers and headphones, perfect condition. $95. 598-2205.

HAVE PURCHASED SEARS Kenmore range, selling Frigidaire range, excellent condition, $75, 592-9898.

FLOOR MODEL BLACK AND white TV (not working), fine wood, top condition, 44" wide, $35. 598-5078 after 7 pm.

TEAC A-3340S REEL-TO-REEL 4 track tape deck, low hours, excellent condition. $1600. 478-8444.

8 TRACK PORTABLE SINGAlong stereo tape player, $55. 382-0124.

VIKING, 21" COLOUR TV, NICE cabinet, good picture, $250. 478-3929.

PAIR OF WHARFDALE E-70 speakers, 598-7884.

DUAL 1215 TURNTABLE, $100. 383-8389.

ALTEC SANTANA 1, SPEAKers, excellent condition. 658-8445.

DUAL 1209 TURNTABLE, NEW stylist and cartridge. 478-1229.

98 TV, STEREO, RADIO SALES and SERVICE

HELP
Too many color TVs taken in trade. Come in—make an offer. CITY CENTRE TV, next to K-Mart in the mall, open 10-9 p.m. 6 days a week.

HYGRADE RADIO LTD
Super demo clearance. Save now on: Sony, Kemtron, Lissen, Phillips and Marsland at Hygrade Radio Ltd. 815 View St. 385-2411. Hours: 8:30-5:30, Saturday, 9-5.

HITACHI TOP RATED COLOUR TV. Your last chance to buy a new colour TV at the old price. Cost of new models are up by approx. $60.
ATLAS STEREO AND TV
763 Fort St. 385-2712

MUST SELL THIS EXCELLENT system: AU9500 Sansui amp, TU9500 Sansui tuner, GXC760D Akai cassette deck, two Altec Stonehenge speakers, CS601 dual turntable, 4000DIII Empire cart plus albums and tapes. 388-4726.

IN BEAUTIFUL CONDITION, Electrohome stereo cabinet model in dark Mediterranean colour about 60" long with 8-track player, only 1½ years old, best offer. 474-2902 after 5.

YOU CAN SAVE DOLLARS now. All colour TV's in stock on special low cash prices. ELECTRON TV, Cedar Hill Shopping Centre, 721-3432.

EXCELLENT STEREO, DUAL 1237 with Shure M-93ED cartrage, new Luxman R1040 receiver and 2 BIC Formula 3 speakers. System $889. 384-7810 after 5:30.

20" RCA COLORTRACK TELEvision, portable with chrome stand, remote channel changer. $800 value, almost new, best offer over $450. 385-2869.

WAGNER MULTI-BAND AMP with built-in cassette plus 2 6½" soundesign full range speakers. Excellent condition, must sell, $125. Phone 382-0779 after 4 pm.

25" RCA COLOUR, SWIVEL stand, $325. 383-4111 local 240.

99 GROCERIES, MEAT and PRODUCE

North Douglas Delicatessen

New Zealand Edam	1.69 lb.
Canadian Mozzarella	1.69 lb.
Cheddar white or colored	1.79 lb.
Cooked Imported Ham	2.29 lb.
Salami & Hot Pepperoni	1.59 lb.

Game & Seafood Specials
Open Tue.-Sun. Closed Monday
3891 Douglas 479-1827

WILLIAMS
QUALITY MEATS 795 FORT ST.
384-0525 — 384-0526
GRADE "A" FREEZER BEEF
Sides $1.55 Hinds $1.75
Full Baron $1.75
Cut—Wrapped—Frozen
Price per pound increases due to trim, etc.

ALBERTA GRAIN FED A-1 steer beef sides $1.48 pound, hinds $1.68 pound, fronts $1.28 pound. Grain fed side of pork $1.18 pound. Cut, wrapped, frozen. Highest increase per pound due to trim. Old Country Meats, 642-3950.

HONEYCOMB CAPPINGS, beeswax, light or dark honey, honey servers and recipe books. Babe's Honey Farm, daily 658-8319.

100 MISCELLANEOUS FOR SALE

HOMELITE
CHAINSAWS
SALES—PARTS—SERVICE
RENTALS
GIBSON POWERCRAFT
2520 Government 382-8291

WHIRLPOOL WASHER, NEARly new, what offers? Phone 478-2502 after 4

BRADFORD 12 CU. FT. FREEZer, 3 years old, best offer. 656-1818.

VIKING DELUXE FRIDGE and stove, white. Best offer. 598-6164.

SKI BOOTS, SIZE 10, $25. Queen bedspread, drapes, $29. 656-6984.

COLLECTORS ITEM, PENDELfin Rabbits, perfect condition, complete collection. 477-3296.

RALIEGH 3 SPEED BIKE, NEW boxspring Simmons mattress, 652-1436.

1 USED EXTRA LARGE 29 CU. ft. freezer, with quick freeze option, $500, 388-5453.

24 MIRROR TILES WITH GOLD vein, 12"x12". Phone mornings, evenings 383-6468.

CCM ROWING EXERCISER $60. Large fish tank, approximately 105 gallons, with fish. 383-0477.

POOL TABLE, 2'9" X 5'6" long, assessories included, new, $250 cash. 388-4902.

LARGE CHEST TYPE FREEZer, good condition. Asking $100. 479-1276.

WOODEN CRIB AND MATtress, excellent condition. Asking $75. 478-9881.

PROPANE FURNACE, COMplete, $250. Propane water heater, complete, $175. 642-5409.

UTILITY TRAILER, CH PLATE step-in bumper, bucket seats for truck. 656-1530.

INGLIS DELUXE PORTABLE dryer, gold, new condition, asking $195. 595-7907.

BATHROOM VANITY (24X48) and toilet for sale, complete, $70. 478-1362.

MENS 5 SPEED, AS NEW, $100; Sony stereo, AM/FM with 8 track recorder player, $250. 478-8436.

INGLIS AUTOMATIC WASHER and dryer, four years old, $450. for the pair. 384-4955.

LOVE SEAT CONVERTIBLE TO single bed, beige, $120. Power ruter (Sears $120), $70. 598-8269.

SMALL SET BUNK BEDS, $90; 3 VW Van roof racks, $50. 385-3279 after 4.

MASSEY HARRIS CREAM SEparater in good working order, $195. 245-2811, evenings 246-9375.

OIL HEATER WITH BLOWER, tank and stand, boys skates, 5. 592-4291.

BABY CARRIAGE, CAN BE used as stroller, as new, offers. 2750 Burdick ave

23 CU. FT. CHEST FREEZER, excellent condition, $250. Phone 384-5156.

PLANTS, PAINTINGS, WICKER chairs, ski equipment, miscellaneous for sale. 595-2178.

24" KENMORE MARK II range, one year old, $250. 595-7458.

PANT PATTERNS DRAFTED to your measurments. $5. 652-1761.

VACUUM, GOOD SUCTION, UPright or canister, $25. 388-6297.

WHITE RAW WOOL, 75¢ A pound. 642-5483.

CLEAN USED 2X6 LUMBER, no nails. 652-2560

320 A.B. DICK PRESS PLUS plate maker, oval dining room table, 382-6206.

NEARLY NEW, STOVE, 15 CF fridge, sofa, 592-3556.

SINGLE MATTRESS AND BOX spring, $60. 385-2824.

SPEED QUEEN WASHER, $50. Kenmore dryer, $100. 477-1960

POTTER'S KICK WHEEL, well made, $100, call 385-7721.

PLANT PARTIES. BOOK NOW with 383-9264 or 386-7616.

GIBSON PORTABLE DISHwasher, excellent condition, $150. 386-1096.

100 MISCELLANEOUS FOR SALE

Green sofa and chair, in excellent condition $150; Kenmore dryer $69.95; GSW dryer $79.95; 5-pce. dinette $29.95; 2 speed Kenmore automatic washer, mechanic's special $40; Acme electric range with garbage burner $95; green Lazyboy recliner $198.88; Colonial patchwork chair, like new $138.88. Hotpoint fridge, 14 cu. harvest gold, $249.95; AMC 14 cu. fridge, white, $198.95; GE 13 cu. fridge, white, $49.95; Moffat 24" stove, white, $49.95; Maytag dryer, $139.95; king-size mattress, box and frame, $150; Kroehler sofa and chair, $399.95; drop arm loveseat, $99.95; 39" Hollywood bed with frame and headboard, $69.95; 39" bookcase headboards with foot boards and springs, $75; NCR cash register, $295. Brown plaid davenport and chair, $100; Frigidaire 14 cu. white fridge, $185; Occasional chairs from rockers to recliners, $25 to $99.95.
The Traders
388-6264 715 Finlayson
Open nights 'til 9 p.m.
Sat. 'til 6, Sun., 12-5

NEW AND USED
Complete bedroom suites $229.00 to $964.00, Dressers $69.00 to $239.00, Chests of drawers $44.95 to $199.00, Night tables $19.95 to $59.00, Single beds $59.00 to $199.00, Single box spring $19.95 to $49.00, Padded Headboards $6.95 to $14.95, Double bed complete $99.00, Wardrobes $99.00 to $199.00, Cedar chest $149.00, 5 pce. Kitchen sets $69.00, to $179.00, Duncan Phyfe drop leaf table, and 6 chairs $429.00, Round rock maple table and 4 chairs $439.00, China cabinets $99.00, to $379.00, Hide-a-beds $149.00, to $249.00, 2 pce. Chesterfield Suites $149.00, to $699.00, Swivel rockers $189.00, Hoover spin-dry washer $79.00, Vacuum cleaners $24.95, to $89.00, Inglis wringer washer as new $99.00, Fire screens $29.00 to $44.95, Fire grates $9.95, 9x12 British India rug $149.00, Brentwood rocking chair $119.00, Maple tea wagon $229.00. Use your Chargex or Master Charge.
Pandora Furniture
1050 Pandora 383-6319

KILSHAWS
Auctioneers Ltd.
FOR SALES
OR
CASH
GUARANTEED APPRAISALS
384-6441

Sewing Machine Clearance
MANY USED CABINETS FOR MOST MAKES.

Singer electric portable	$39.
2 Singer electric portables.	Ea. $49.
Open arm portable	$75.
7 Singer Touch & Sews from $98.10-20% off.	
Elna automatic	$198.
Elna open arm Supermatic, I only $348.	

Many more, all 1 yr. guaranteed.
SAWYER 388-6228
840 FORT ST.
SEWING CENTRES LTD.

383-6222
Plantarium
NEW STOCK
Orchids in flower, blooming Lipsticks, Gold fish, Kalanchoes and violets. Jades, Rubbers, Dracaenas and a wide selection of large tropicals.
OFFICE PLANTS
Rental terms available with guaranteed maintenance. Lower Commerce Mall next to View St. Parkade.

Mel's BARGAINS
January Pre Inventory Sale

Oak corner china cabinet	$400.
4 seater chesterfield only	$295.
Cherry maple dresser, mirror and 4'6 panel bed	$200.
Fireplace stand	$200.
3 pc wal. bedrm suite	$140.
Bradford stereo	$90.
Simplicity propane dryer	$175.
Oak buffet with oval mirror	$200.

10% Discount on all regular merchandise.
3460 Quadra 384-3152.

NOTHING OVER $100, THAT'S RIGHT, NOTHING OVER $100 IN THE UPSTAIRS SECTION OF OUR STORE. We must clear old stock, includes wardrobes, marble top washstands, desks, hallstands, dressers, sets of four chairs, oak and mahogany headboards and footboards, piano stools, over 50 small tables, ideal for plants or lamps, commods, armchairs, parlour chairs, mirrored over mantle, Victorian prints and frames. Everything must go, used vacuum parts free, limit two freebees per customer. Open to 7, 7 days. Only 10 minutes from Victoria, Petes Place, 786 Goldstream, 478-6000.

MID-BAND TV Converters
FREE IN-HOME DEMONSTRATION
Homark Sales Ltd.
595-7111

Microwave Oven Rentals
Month to month
Homark Sales Ltd.
595-7111
Rent to own or commercial leases also available.

LOOK
McClary washer $200, Viking dryer $150, Inglis fridge $300, Frigidaire Imperial stove $200, Kitchenaid dishwasher $275. Chesterfield and chair with custom velvet cover $325. Hoover Dial-a-matic $65. Wooden antique telephone $125. Electric lawnmower $45. Many miscellaneous items. 656-5309.

VACUUM CLEANERS
Over 200 reconditioned and guaranteed, from $25 up. Current models: Compact, Electrolux, Kirby, Filter Queen, Hoover, etc. Compact demos availale. We take trade-ins. Mr. Sweeper, 2 stores: 906 Esquimalt Rd. at Head St., and 8-310 Goldstream, New Commerce Mall, 474-1011, 386-3717.

LIFETIME HEALTH SPA MEMbership for ½ price, 477-9903.

28" STIHL CHAINSAW, 041, EXcellent condition. 477-4185.

100 MISCELLANEOUS FOR SALE

MOFFAT FRIDGE, COPPERtone, top freezer, working, approx. 16 cu.ft. RCA stereo unit with AM/FM record changer and B/W tv, Mediterranean style walnut finish, tv needs repairs. 477-3866.

FOR SALE: CRIB, PLAYPEN, highchair, swing set, 2 tricycles, go cart, 2 metal school desks, 2 brass beds, 4 wooden cane chairs, white kelvinator stoves, gold Speed Queen washer and dryer. 656-6383.

WESTINGHOUSE FAMILY size fridge: white, square, 4 shelves, 3 crispers, $135. Westinghouse deluxe 30" stove: white, window oven, smart dial panel. $100. Both excellent condition, 477-5295.

$400 NEW, ADMIRAL 24" stove, selling $225; baby pack carrier $8; sewing table $45; playpen $20; stroller $25; walker $10; highchair $25; jolly jumper $7; baby bathtub $3; diaper pail $3. 386-3835 after 5.

ANTIQUES, WEDGEWOOD pieces, figurines, English silver tea service, 1937; lamps, modern black dining set, Comb buffet and china cabinet, table with leaf and 4 chairs, $150. Arborite kitchen table, $15. No dealers. 382-0356.

5MM (3/16) SAFETY GLASS, sizes 34"x76" and 78", 33" and 45"x74½", 46"x70" and 78", 45" x68", 28"x76". $15 each, could deliver. A few sliding glass units for storm windows, $7.50 each. 9704 3rd St, Sidney, 656-6656.

STIHL Chainsaws
SALES—PARTS—SERVICE
RENTALS
GIBSON POWERCRAFT
2520 Government 382-8291

WOOD STOVES, DINING ROOM suites, bedroom suites, plus many turn of century collectables and furniture. Red Barn Antiques, 4596 West Saanich Road (Royal Oak).

ONE LARGE OLDER FRIGIDaire fridge, excellent condition, $100. One medium size Moffat fridge, 3 months old, like new, $200. One Rangette 2 burners and oven, 110 volt, $35. 479-7406.

1930'S PERSIAN LIKE RUG, 9x12. Slokati rug, 100% wool, 9x12. Two Slokati throw rugs, 3x5. Rugs include underlay and are in perfect condition. Phone after 6pm 385-5059

UPHOSLSTERY FABRICS
Storewide Jan. clearance sale, save 20-50% from large instock selections. Morgan's Fabrics, 2070 Cadboro Bay Rd. near Fort and Foul Bay junction. 598-4011.

PINK-BEIGE MODERN BATHtub for alcove, fittings included, $30. As new exclusive shower curtain and liner, cream with brown butterflys, ½ price. After 5 pm. 383-5961.

"WATERBEDS"
Factory to you.
531 David St. 382-3157

Fred Sanford & Son
Dealing in all second hand items. Mon-Sat 9-6, Sun 10-6, 660 Discovery, 385-9312.

COLOUR TV, BLACK AND white TV, china cabinet, typewriter, Electrolux Vacuum, compact vacuum, small fridge. 388-6297.

JUST ARRIVED!
Limited supply of deluxe Bentwood rockers. Reg. $169. Only $119.95. unassembled. Universal Trading, 584 Johnson, 383-9512.

COLD FRAMES, 8'X4'X30", $24. Compost boxes, 8'x4' $32. Window boxes from $2. Free delivery, cold frames cleaned. Junk hauled away. 383-0974.

OLD FASHIONED 5½ FT. BATH tub $50, 30 gal. water tank $20, double cement laundry tub $20, oak sideboard $100, oak washstand $75. 386-7188 (after 2).

MOFFAT GOURMET STOVE with eye-level broiler, self-cleaning oven, avocado green, immaculate. Matching 17 cubic feet fridge, frost free. $750, 477-1344.

ESTATE SALE. ENTIRE household furnishings and effects of 6 room house at 1138 Whychbury St. Sunday and Monday from 10 am.

FROST FREE FRIDGE (VIKing), 2 doors, white, excellent condition, 18 cu. ft., was over $600, sale $225 or best offer. 386-9983, 382-0781 after 12 noon.

GREENHOUSE GLASS, SIZES 15"x31¾", 15"x25¾", 16"x26¾", 16¼"x27" and 13¼"x32". 50¢ per pane. 9704 3rd St, Sidney, 656-6656.

FAMOUS SHERWOOD BY Denby dishes, private sale; antique Flemish stick stand; antique oak end table. 592-3592 evenings.

BARGAIN. SANYO PORTABLE video vision, camera, cassette, converter. Cost nearly $2,000, asking $750. Will accept cash and trade. 479-5975.

WATER DISTILLER, SS, NORwalk Food Factory with hydraulic press, grape juicer, Elna open arm, 25 ton ratchet jack, 385-6568

CHAINSAWS
Alf Becker and Son Ltd.
2981 Tillicum 384-6414

HAMILTON HOPS and GRAPES
Wine and Beer Supplies
464 A Burnside Rd. E. 388-4511
SEE OUR WEEKLY SPECIALS

GUARANTEED USED fridges, freezers, stoves, washers, dryers. 9-12 am, 1307 Gladstone, Mon-Sat.

12X15 ONE OF A KIND ORIENtal rug, $4000 or best offer or trade for car, boat or land. 383-6428 after 6 pm.

2 OAK BENCHES, TRI-LAMPS, stool, costume jewelry, lamps, 2 brocade bedspreads, dresser, miscellaneous, etc. 479-9503.

USED SCHOOL DESKS
Ideal for the young ones. $10. ea. Universal Trading, 584 Johnson, 383-9512.

¾ LEATHER COAT, LADIES, size 18, silver grey. Zip in lining by Matt Fisher. $150. 477-1376, after 6.?

TRI-ANG MODEL RAILWAY. 3 locos, 20 passenger and freight cars, 100' track, buildings, 2 trans, all must go, 385-4934 evenings.

SEARS HEAVY DUTY DRYER, $225; Viking washer, $125; Maytag portable washer-spin dry, $100. 382-4530.

CHILDREN'S SAND BOXES, 4'x4'x8", $18, small lots sand, gravel, fill. Free delivery, 383-0974.

PASSAP DUOMATIC KNITTING machine. Free lessons - guarantee. Sawyer Sewing Centre, 388-6228.

FIVE PIECE CHROME DINING set, $100; size 13 boys CCM Mustang skates, hardly used, $15; tent, sleeps six, $25. 477-0639.

2 CYCLE AIR KING COMPRESsor, Spiker and stapler, air regulator and hoses, oiler, asking $1200. 10" Dewalt saw and stand, $250. Phone after 5, 652-1988

SPORTSYAK II, $170. PAYMASter, $130. Green carpet, 12x13, $60. Metal fixtures, $400. 382-6735 after 5.

GIBSON 16 CU. FT. SELF DEfrost refrigerator, 8 years old, good condition $150, stove $25, 478-1282.

DELUXE WHITE 2 DOOR PHILco 17 cubic foot fridge, very good condition, $150. 477-6674 after 6 pm.

30" WESTINGHOUSE RANGE, white, working order, $50. 477-4091.

DUAL-FAST NAIL GUN, REbuilt, A-1 condition, $250 598-6135.

CCM ROLLING EXERCISER hardly used, $65. 477-8790.

OIL FORCED-AIR FURNACE 479-7703

NEW PIG SKIN FULL LENGTH coat, size 12. After 6 384-2070.

TREE TABLE LAMPS.
382-5741

100 MISCELLANEOUS FOR SALE

LARGE ANTIQUE WHITE dresser with curved mirror and 2 matching night tables, $110. Green brocade chesterfield and chair, $65. 4 dark walnut high back dining chairs, cabriole legs, $150. Lady Kenmore dishwasher, green with butcher block top, $210. 30 day guaranteed. Antique oak buffet with oval mirror, $195. Cane settee, $205. Steptoe and Son, 434 Kingston St. 383-1689.

SHEEPSKIN
Car Seat Covers
WARM IN WINTER, COOL IN SUMMER. FROM THE SHEEPSKIN SPECIALISTS. MERINO, LOWER MALL, DOUGLAS AND VIEW ST. next to View Parkade. 388-6651.

MAKE YOUR OWN FURNITURE and save lots of $$. All hand and power tools supplied. Shop 3,600 sq. ft. We assist in planning and building. We also take custom orders. Inquire about low special membership rates.
TOOLS and SPACE
The do-it-yourself woodworking centre. 338 Catherine (Esquimalt Rd.) 383-9600.

MOFFAT
ACTIVE FURNITURE
566 DAVID 382-8274
30'' fully automatic Almond ranges. To clear $329.95
ACTIVE FURNITURE
566 David St. 382-8274

PS
''THE PLASTIC SHOP''
2105 DOUGLAS ST., 386-1477. ONE STOP SHOPPING FOR ALL PLASTIC PRODUCTS. Industrial plastics.

BABYS BUGGY, $30. WALKER, $7. Umbroller, $10. Wooden potty chair, $7. Car warmer, $10. Portable clothing press, $110. Deep fryer, $10. Industrial Aluminum ladders, 32' $125, 16' $70. Commercial duty 7¼'' Skil Saw, $50. Remmington chain saw, model PL7A 24'' bar, $75, or offers. 478-3572.

HOSPITAL BED AND MATTRESS, as new $200; light oak dining room suite including buffet with curved glass doors, $210; 4 oak twist leg dining chairs, $170; Students desk, $32.50; old oak chest of drawers, brass handles, $70; modern oak double pedestal office desk, $195. Steptoe and Son, 434 Kingston, 383-1689.

January Special
Frigidaire dishwashers, 9 only. 6 white, 6 Harvest Gold and 2 Coppertone. Reg. $779.95. Sale $569.95.
HASTINGS APPLIANCES
2006 OAK BAY 598-3011
2100 DOUGLAS 386-7734

PLEXIGLASS - MAKES THE ideal storm window. A better insulator than glass with more strength. See us for installation ideas and prices. Ideal for Picture Windows. THE PLASTIC SHOP, 2105 Douglas St. 386-1477 or 460 Wallace St. Nanaimo. 753-0114.

MOVING SALE
Must sell, brown chesterfield and chair, double bed, harvest gold Westinghouse frost free fridge, component stereo, all in excellent condition. Wooden kitchen suite, coffee table and other miscellaneous items. Offers on all items. For viewing call. 384-8903.

ANTIQUES, COLLECTIBLES, used modern furniture, large and small appliances. Reconditioned bicycles, lawn mowers, tools, tires, baby items, numerous miscellaneous items. Bill's Bargain Barn, Craigflower and Tillicum. 384-5235. Tuesday-Sunday. We Buy, Sell, Trade and Deliver.

BARN SALE. REDUCED. MUST sell this week. Wood stove, furnaces, oil stoves, tanks, fridge, freezer, solid wood kitchen table, trench doors, windows, panelling, copper plastic plumbing, taps, sinks, iron railing, vices, electric motors, etc. 658-8094, 4874 Cordova Bay Road.

6C1 REUPHOLSTER NOW
Jan. clearance sale, huge instock selections of quality nylon and acrylic velvets, regular $17.95-$29.95, sale $15.95 per yard. Guaranteed workmanship available. 2070 Cadboro Bay Rd. near Fort and Foul By Junction. 598-4011.

VIKING DELUXE FROST free fridge: wood grain handles, white, 2 door, large seperate freezer, 3 shelves, 3 crispers, excellent condition, $245. 2 family size fridges: 2 door, white, sq. 3 shelves, 2 crispers. Seperate freezers. Both good condition, $135 and $150. 477-5295.

Kitchen Aid
Built-ins, portables
KENYON SALES
#206-824 Johnson
386-1214, 24-hour service

EATON'S WAREHOUSE STORE
749 View St.

Closing Out Sale
Carol Ann's
Plants and Decorating
1064 Goldstream Ave
Tropicals, Wicker and books all must go including 124 gal aquarium with all accessories, $200, and canaries. 478-6780

BASSINET, $10; QUEEN BED, $50; bed, $10; desk, $45; roof rack, $16; Axminster rug, $80; dishwasher, $210; bicycle carrier, $12; drapes, $10; 2 highchairs, $15; 1 floor polisher, $5; 1 potty, $5. Evenings, after 8 pm. 388-4449.

GIBBARD MAHOGANY HIGH boy $375. Two piece chestefield, $250. Apartment size washer and dryer. Upright vacuum, lawn mower, blender. Indian prints, records, AM FM radio, childs car seat. Used bricks. 595-3710 after 6pm

STORE EQUIPMENT FOR sale: 40' fresh meat case, 12' deli case, 40' frozen food case, three 12' frozen fruit cases. 36' dairy case, 40' produce rack, self-contained egg display unit. For information phone Ken or John at 754-6012.

FIRESCREEN, BLACK, PULL mesh center, 30''x40'', $20; 2 electric heaters, $10, $20; 3 decorator wall clocks, $15 each; electric cooker fryer, new, $15; electric broiler and rotisserie, new, $25; room divider screen, $15. 477-3141.

McDONALD SUPPLY
Amana Radar Range
307 GORGE RD. 386-6745

USED APPLIANCES, fridges, stoves, washers, dryers, Hoovers, wringer washers, deep freezes, 30 day warrenty. Bill's Bargain Barn, Craigflower and Tillicum. 384-5235 Tuesday-Sunday

NEW BARGAINS!
2 sets, fridge, stove; 1 used fridge; 2 kitchen tables; 1 LR group; 1 dinette set; headboards; oil paintings; carpet rolls. Buyright 474-1811 till 8, after 474-1928.

NEW SMOOTH 16''X12'' CONCRETE slabs, 85¢ each, delivered. 592-7068.

BAKERS PRIDE 24'' ELECTRIC pizza oven, good condition, $175. 595-8987.

15X4' DEEP DOUGHBOY SWIMMING pool, complete, $150. Go-cart, large tires, $100. 478-2548.

OUTSIDE DOOR, SOLID MAHOGANY, excellent quality. 34 X 80. 477-7534.

LOUVERED SHUTTERS, WALNUT cornice, wrought iron planter, geodesic (climbing apparatus) dome. 477-1135.

100 MISCELLANEOUS FOR SALE

2 X 6'S PLYWOOD, WOODEN windows, shelving, fluorescent lights, oak trim, hand railings, etc. Phone 474-1096.

ELECTROLUX VACUUM cleaner model AP100 with power nozzle, very good condition, $125 firm. 595-7582.

PHILCO MATCHING WASHER and dryer, cash register type adding machine, Remington Rand typewriter. After 3 652-2393.

ONE FRIDGE, WHITE, $120; one stove, white, $30; one dishwasher, top loading, white, $30. 652-1919.

HIGHCHAIR, SPRINGHORSE, baby walker, carriage, skates size 3, 1½; old Mixmaster and juicer, all very cheap. 592-2931.

APARTMENT SALE: 430 MICHIGAN apartment 201, Saturday and Sunday. 1-3 pm. Household affects.

Office Desks
New, Private. 656-5929

COMPLETE SET OF FURNITURE, $400; sewing machine, $30. 592-7694.

45-GALLON OAK WHISKEY barrels, good condition. $15. 383-1328.

OUTDOOR INCINERTOR BARRELS. Ready for use, $5.95 delivered. 383-1328.

POCKETBOOKS, RECORDS, tapes, posters. Centennial Books, 895 Esquimalt, 385-4243.

VIKING FROST FREE fridge, freezer, $400. Viking Sceptre 30'' stove. 382-7417.

STOVE WESTINGHOUSE, $150. Small fridge, $125. 477-8311, 6-8 pm.

BAYCREST PORTABLE DISHWASHER. $200. 595-5240 before 3pm

IMMACULATE MANS FULL length brown leather coat, Timber wolf collar, $270. 721-5287after 5pm

40 GALLON JOHN WOOD PROPANE hot water tank, new condition, $75. 595-2553.

LADIES COATS, DRESSES, shoes, hats, clean condition. Phone 595-1430, daytime.

101 CHILDREN'S MISCELLANEOUS

ROUND—A-BOUT
Childrens Clothes
We consign and sell your quality used Maternity, childrens wear and toys with prices aimed at beating inflation. WANTED: Boys and girls clothes size 4-10. 1005 View at Vancouver. Tuesday-Saturday 10-5pm 383-8573, 385-6552.

LIKE NEW: CRIB, MATTRESS, bassinette, carriage, stroller, cuddle seat, baby miscellaneous, child's swing set, tricycle, miscellaneous toys. 658-1174.

A B C CHILDREN FURNITURE Factory prices. Now on display at Atlas Cabinets, 370 Gorge Road, East. 388-6814.

WANTED: MESH PLAY PEN, about $10. 652-5658

103 MISCELLANEOUS WANTED

Robinson's
Guns Bought for Cash
HIGHEST PRICES PAID FOR USED GUNS
1307 Broad St. 385-3429

THE SALVATION army needs your re-usable clothing, furniture and household goods. ''Help us to help others.'' Family Thrift Stores. Victoria, Sidney and Langford. For pickup — 386-3295.

WE BUY
or trade on your used furniture, appliances etc.
Before you buy see
MAIS FURNITURE
1821 Cook 385-2435

CASH
Costume jewellery, quality used clothing, vintage clothing, antique clothing, linen, furniture, antiques, china, collectables, bits and pieces. Please call 385-9878 or 384-4547.
THE BAY WINDOW

GUNS WANTED
ALL TYPES — TOP PRICES PAID
INTERNATIONAL KNIVES
574 Yates 383-2422

ANIMAL LOVERS
The Cat Resue Corps, desperately needs good used items for a rummage sale. Please phone 388-5344 or 385-1762 after 5 pm

I NEED OLD LAMPS, FURNITURE, spinning wheels, brass, copper, pewter articles, old wood tools, china, crystal, stained glass or any antique articles and collectables. 479-2684.

RANGES LESS THAN 12 YEARS old, Kenmore, Inglis, Whirlpool, Speed Queen, Simplicity washers, almost any make dryer, working or not. 478-6000. 478-5449.

WON'T PASS THE TEST OR too much to get repaired? I have up to $75 for your older car or truck with minor mechanical problems. No wrecks please. 642-5096.

ANY ITEMS OF RESALE value for a sale being held in aid of G. R. Pearkes Clinic. Donations accepted and will be picked up. Phone 478-8690 or 384-0125.

CASH FOR
Old Fashioned clothing, jewellery, furs, also swords, bayonets, badges, medals. 383-0405, 386-0911.

WANTED FOR CASH. FRENCH doors, used hide-a-beds, old car batteries (one or many) Free home pickup. 388-6275 Pager 877 anytime.

BEER BOTTLES
And cans, 60¢ dozen at 526 David St. Monday-Saturday 8-5pm

HIGHEST PRICES PAID FOR all your household items. Universal Trading Centre, 584 Johnson St., 383-9512

WE BUY ANYTHING OF value, highest prices paid, don't throw your goodies away. Call us today. 385-9312.

WANTED: USED LAWN mowers and chain saws, phone 656-5541, 8-5 Monday through Saturday.

WANTED-ANY OLD FAshioned furniture, jewelry, pictures, clocks, etc. Anything old, condition unimportant. 595-7918.

WANTED ANTIQUE FURNITURE, condition unimportant, also Hummel and Royal Doulton figurines and jugs. 383-0405, 386-0911.

DIAMONDS WANTED
Cash for your diamonds and rings in any condition. Universal Trading, 584 Johnson, 383-9512.

WANTED TO BUY OR BORROW any old pictures or negatives of Esquimalt Village from the 30's. 384-6878, 383-1697.

SELL OLD BOOKS TO THE HAUNTED BOOKSHOP
382-1427

48'' OR 54'' WATERBED, 2 wheel trailer. 388-7240 after 4:30.

WANTED: HEAVY DUTY ROtotiller. 479-2063.

103 MISCELLANEOUS WANTED

OLD CAR BATTERIES, RADIATORS, copper, brass, lead. 383-1328, 526 David.

TOP PRICES PAID FOR OLD postcards, etc. 383-8311 or 595-7567.

WANTED: OLD CLOCKS OR parts, spinning wheel, phone 595-7640.

WANTED: PRINTS, ENGRAVINGS, etchings etc. for auction. Lunds, 386-3308.

UTILITY TRAILER, CONDITION not important providing structurally sound. 383-0986.

WANTED REVERSIBLE HAND air drill, any condition, for ¾ holes and larger. 656-6022.

ROTOTILLER WITH REVERSE gear, good condition, 642-3700 after 5.

USED RECORDS IN GOOD condition, from 1950s. 474-1071, supper time.

LATHE FOR MODEL MAKER, maximum throw 6''x36''. Phone 477-6701, evenings preferred.

WANTED: APARTMENT SIZE fridge. Phone before 9am 479-7288

REPAIRABLE AUTOMATIC washers and dryers and snapon mechanics tools. 652-3000.

FRIDGES, SQUARE CORNERED, working or not. 478-6000, 478-5449.

120 BASS ACCORDION, ITALIAN, five or more switches needed, 658-8319.

FREE USED CAR OR TRUCK miscellaneous appliances. 386-0012.

WANTED: GREENHOUSE, any condition, 383-9514 and 385-0630 after 5.

MEN'S 30'S, 40'S, AND 50'S clothing, beaded dresses and velvet garments. 386-7827.

WE BUY FRIDGES, FREEZERS, stoves. Phoenix Appliance Repair. 384-0423.

WANTED WOODEN DOUBLE pedestal office desk, Approx. 30X60. 592-3512.

CAN SEALER MACHINE, ALSO large pressure cooker. 598-6287, after 6.

PIANO WANTED, ANY CONDITION; also bench or stool. 384-3935, 395-6391.

FRIDGES AND FREEZERS bought. 383-7213. All Temp.

WANTED: BABY TENDA, good condition. 595-5145

109 MISCELLANEOUS TO RENT

TYPEWRITERS
Student rentals, manual $12 per month, electric, $30 per month. City Office Equipment, 386-8396.

CAMOSUN FURNITURE RENTAL
MONTH TO MONTH
833 YATES ST. 383-3655

IBM SELECTRIC II SELF CORrecting typewriters for rent. Contact Superior Business Machines, 598-5154.

115 SWAPS

1973 RX3 STATION WAGON, reasonably good condition, swap for motorcycle or what have you? or Sell for best offer. Call 478-0601 anytime.

HOUSE FOR SALE OR SWAP for truck, boat, car, etc. 479-0068, 5-9.

116 COINS and STAMPS

WANTED CANADIAN SILVER coins, 1966 and back. Also, US silver coins, 1964 and back, paying highest prices. Also, buying 1967-68 silver coins. 478-8580.

IMMEDIATE CASH FOR OLD Gold and Silver Coins and Jewelry, Gold Nuggets, etc. 383-8113.

WANTED — SILVER COINS, 1966 and earlier — top prices paid now. Capital City Coins and Stamps, 721-3621.

WANTED: COIN AND STAMP collections for auction, Lunds, 386-3308.

40,000 MOSTLY BRITISH Stamps. Some on paper. Will split. 385-2178.

117 ANTIQUES and ARTS

IF YOU HAVE ANY items you wish included in our next Antique Sale — Furniture, clocks, paintings, silver, etc. — Call John Boyle at Lunds Auction, 386-3308.

BUY FOR CASH OR SELL ON consignment, quality antiques, furniture, oriental rugs, clocks, silver, paintings etc. David Robinson, 1019 Fort, 384-6425.

MAHOGANY DROP LEAF DINING room table, wicker rocker, 4 Bentwood chairs, mohair wing back chair. Very reasonable. 384-8247.

18' PLYWOOD CABIN BOAT, 100 horse Mercury reconditioned and trailer will swap for pick-up or van. 478-5323.

FURNITURE REPAIRED. ANTIQUES our specialty. Phone 478-2539.

ANTIQUE WARDROBE, INLAID mahogany, oak lined, $200, 652-5627.

ORIGINAL LANTERNS FROM Carriage in London, $200 for the pair. 386-9693, after 5:30.

OAK BUFFET, CIRCA 1900, EXCELLENT condition, mirror, $375, offers. 477-8831.

120 GARDEN SUPPLIES

Fertilizer

SCREENED TOP SOIL WITH manure and sand, $13 per yd. Minimum delivery 6 yds. Sterilized potting soil by bag or yd. E. Nixon Ltd. Office 385-4431; Yard 478-0511; Nights 479-1937.

MUSHROOM COMPOST, WEED free, odourless, nutritious, $4 a yard, delivery extra. Jacobsen's Mushroom Farm, 652-2386.

KELP FOR GARDEN, 80 poundbag, $7.50 each or $5 each if order is 5 bags or over, delivered. 474-1036.

SAANWOOD FARMS LTD.
Cow manure. 652-2026 or 652-1743. No Sunday calls please.

PENDRAY FARMS LIMITED
Cow manure, 6 yds, $42, delivered. 477-1519.

STRAIGHT 2 YEAR OLD COW manure, 4 yards $37, 7 yards $49, 14 yards $95, bag $2. 595-0773.

COW AND CHICKEN MANURE. 478-1876.

Greenhouse

REFABRICATED CLEAR VINYL GREENHOUSES
Quality greenhouses at popular prices. 8'x8' $398. 8'x11' $478. 8'x14' $558. Easy to assemble. For more information phone 479-9616.

Plowing, Rotovating and Cultivating

COOPER-RHOADES TRACTOR SERVICE
478-3143 or 477-5167
Grass or brush mowing, rotovating, loading, hauling, lot cleanup.

DON'S TRACTOR SERVICE
477-3913
We rotovate, plow, cut grass and brush; also loading and hauling.

4 BROTHERS — ALL AREAS
Hand Tillers, Tractors
479-6112.

Tools and Supplies

ONE ROTOTILLER, $200. 478-1115.

120 GARDEN SUPPLIES

Top Soil, Rocks and Fill

SAND, GRAVEL, DRAIN AND crushed rock, 1 to 6 yard loads. 658-5406.

NO 1 SHREDDED BLACK loam, easy to spread, 4 yards $44, 7 yards $66, 14 yards $122, bag $2. 595-8129

FREE FILL, DELIVERY charge only, #1, #2 topsoil and fill sand. Reasonable. 658-5172, 658-8921.

MUDDY DRIVEWAYS?
¾'' crushed rock, pickup or delivered
TRIO READY MIX, 773 CORDOVA BAY RD. 658-5235.

125 PETS and SUPPLIES

THE BIRD CAGE
We have Canaries, finches, Senegal parrot, Roufous, Necked weavers, Lovebirds and Cockatiels. Good selection of cages. Fish and macrame, 3619 Shelbourne Plaza. 477-3811.

AIREDALE TERRIERS ARE clean, intelligent and superb companions for growing families. Registered puppies with shots and tatoo numbers. $150. 477-9348.

BABY COCKAPOOS, MALES and females, black and white, ready to leave Mother. Pointer Hunting dogs, females. 652-1068, 7480 West Saanich Rd.

PAIR 1½ YEAR OLD PEACH faced love birds. New large cage, breeding box and starter supplies included. $120. 382-7960 after 5pm.

REG AFGHAN PUPS
Ch. sired for show or companion, shots, tattooed, dewormed, 3 months, reasonably priced to good homes. 746-5805 Duncan.

RESERVATIONS ACCEPTED on Old English Sheep dog puppies. Champion stock. Temperment and health guaranteed. 642-4766.

BRITTANY SPANIEL PUPS, friendly pets, excellent pointing, retreiving hunters, $125. 112-271-4111.

FREE TO HOME IN COUNTRY 14 month old, male black Lab retriever. View at 205-217 Gorge Road E. Evenings.

REGISTERED COLLIE PUPPIES, shots, eyes examined. From champian Sire and Dam. 478-4875.

YORKSHIRE TERRIERS
Selectively bred from Champion Stock, registered show and pet quality puppies. 112-437-4845.

SPADE FEMALE DOBERMAN, 1½ yrs. old, good disposition, excellent watchdog, $150. Please call after 4 pm. 385-1678.

9 MONTH OLD BROWN MINIATURE male poodle with papers and shots, good with children, asking $100 OBO, 748-1514.

REG MINIATURE POODLES
Reserve now for white puppies, 1 male, 2 females, ready for Valentines, 746-5805 Duncan.

BROWN DALMATIAN, 7½ months, male, to good home with space to run, has had shots, good with children, $100. 652-4604.

PUREBRED FEMALE SHEPHERD, 1½ years, registration papers applied for. Reasonable offers. 598-8727

BUYING A PUPPY? CALL VICTORIA City Kennel Club ''Watchdog'' for advice. 385-2233.

HALF SPRINGER SPANIEL pups for sale, $20. 656-5062 after 6.

PUREBRED LAB PUPS, DEW claws removed, shots, males only. $100. 478-3123.

TWO PUPPIES, SHEPHERD samoyed cross, 6 weeks old, free to good home. 642-3576.

BRITTANY SPANIEL PUPS, good hunting stock, 8 weeks old. 478-6926.

PUREBRED MALE GOLDEN Retreiver with papers, for stud. 385-3140 evenings.

5 YEAR OLD DOG, GOOD WITH children, well behaved. Phone Agnes, 382-4530 or 385-2405.

PART LAB PUPPIES FOR sale, 5 weeks old. Mornings, 478-2949.

REGISTERED ST BERNARD, 6 years old, good personality, free to good home. 478-6780.

ONE ONLY PUREBRED ENGlish Cocker Spaniel, 8 weeks old. $100. 479-7306.

FREE 4 PUPS, SHELTIE Cocker cross, 2 male, 2 female, 478-6939.

YELLOW LABRADOR PUP, excellent hunting and field trial stock, 9 weeks old, $150. 746-5638.

FOR SALE ONE PAIR COCKAtiels with cage and supplies. $150. 656-6407.

REG. BOXER, ONE-YEAR OLD, (M&F). Excellent pet and Watchdog, $150. 536-6802, after 6.

DALMATION PUPS, CHAMpion stock, reg. shots, Phone: 988-2589.

MOVING, MUST GIVE AWAY 8 month old cat, well trained. 385-4394.

FREE TO GOOD HOME, 6 month old, Male Irish setter cross. 384-3420.

ONE YEAR OLD MALE COCKApoo, needs a good home. 385-9234.

CAT SHOW. SEE COMING events.

PUPPIES, LAB CROSS, $5 TO good home. 478-1626.

STUD SERVICE
383-8984

PUPPIES FOR SALE, MIXED breed, $10 each, 385-4125.

2 FILTERS AND 2 HEATERS for fish tank. 477-2479.

WANTED: KINGS AND GIANT Homers. 478-9746.

BABY GUINEA PIGS, $1
656-1903.

FREE KITTENS TO GOOD home. 382-3788.

SHELTIE, TRI-COLOURED male, registered. 478-6568.

127 CHICKS, POULTRY HATCHING EGGS SUPPLIES

FOR 1979 PRICE LIST ON chicks, turkeys, etc. phone 478-3368 weekends and before 3 weekdays.

FANCY AND UTILITY PIgeons, pet and show stock, reasonable, 479-9706.

128 LIVESTOCK SUPPLIES AND EVENTS

MANDER
TRUCKING LTD.
SAWDUST
SHAVINGS
CEDAR HOG FUEL
385-3041
After 6, 477-5053, 479-7629

EVA MARIA BOEROERSHMAN DRASSAGE CLINIC
Held indoors at the K & M Boarding Stables. March 13th to 17th. Schooling show on 18th. Entry forms plus info, phone 652-3014 between 8 am and 9 pm.

JOHN MacNUTT TRUCKING
Sawdust — Shavings — Hogfuel
LARGE OR SMALL LOADS
479-6560 479-1908

RESPONSIBLE ADULTS REquire acreage for grazing horses, reasonable lease required or lease to purchase. 386-0305 or 382-6852.

HUNT VALLEY ANNUAL SALE, February 25, used equipment and riding clothes. Come shop and swap. For info, call Bo, evenings, 652-3643.

128 LIVESTOCK SUPPLIES AND EVENTS

HUNT VALLEY SCHOOLING Shows, February 11, March 18, April 1. Start 10 am. All jumping. For info, call Bo, evenings, 652-3643.

34 LONG LIGHT BLUE RIDING jacket, $40; 26 waist/long beige breeches, $20; 8 narrow black leather boots, c/w tops, $30. Evenings 383-8205.

ROB DAILLY
''FARRIER''
Hot and cold shoeing. 384-2760.

K & M BOARDING STABLES, indoor, outdoor riding, 10x12 stalls, lessons, trails, ferrier service. Phone 652-3014.

AT STUD, BEAUTIFUL GREY, son of U.S. Res. Nat. Champ. Sabiur, $400-$200, phone 743-5971.

QUIET Q.H.T.B. GELDING, 10 yrs, 16 hh, english and western, $900 plus english tack, to a good home only. 652-1461 after 3 pm.

¾ ARAB MARE, CHESTNUT, 6 yrs., 15 hands, excellent mover, suitable for experienced rider. 479-6843.

HORSES BOARDED. THE ARbutus Stables, 1570 McHattie Rd. (Central Saanich), riding ring and box stalls. 652-1777

REGISTERED PALAMINO QH gelding, 3 years old, green broke, very willing, asking $550. 656-4103.

HAY AND STRAW FOR SALE. 652-2026, 652-1743. No Sunday calls. Saanwood Farms Ltd.

REGISTERED ½ ARAB ''SEAhorse Juban'' son. Good brood mare and filly. 652-1078.

WANTED. GOATS. DOES-PREferrably Saanen or Nubian. Phone 642-3044.

TWO HOLSTIEN CALVES, 4½ months, grain feed, $150 each. 478-3447.

MASSEY HARRIS CREAM SEparater in good working order, $195. 245-2811, evenings 246-9375.

FOR SALE-DELUXE 4 HORSE bumper pull trailer, excellent condition. 652-3328.

FEED POTATOES FOR SALE. 6858 Pat Bay Highway. 652-1582.

WEINER PIGS FOR SALE, 743-2142.

FOR SALE, SAANAN GOATS, geese and ducks. 112-743-5697.

WANTED ONE BEEF COW, 2-4 years old, 478-9746.

WEANER PIGS FOR SALE, 743-9234.

ONLY 40 BALES HAY LEFT AT $2.00 per bale. 658-5894.

130 HEAVY EQUIPMENT AND MACHINERY

NE 1967 WHITE FREIGHT liner, 23' deck, all new radial tires, $12,000. One 26' pup trailer flatdeck, 4 new tires, $2000. 652-3951, 652-1658.

1971 D8H 46A25976, $82,000. 1974 D8H 46A25976 $115,000. 746-5181. After 6pm 245-4248, 743-5413, 743-4309

30 TON SELF PROPELLED crane, Koehring model 305, 1962, $7800 or best offer. After 5 pm, 382-8597.

HIAB HYDRAULIC CRANE, with winch and swinglock $3500, phone 753-4629 Nanaimo.

SHINGLE MILL CUT ⅜ AND ⅝ offer on $4500. 642-5794 after 6

PAY LOADER (SAME AS BOB Cat). ¾ yd hydrolic bucket, power steering, power brakes. $2500 479-2209

1973 FORD BACKHOE 5550, 18' reach, two buckets, $12,000. 652-1658, 652-3951.

FOR SALE, TUC-A-WAY ELECtric tail gate at present on truck, $800. Phone 658-5527.

MF 200 CRAWLER, 4 IN 1 BUCKet, slant, back hoe, low hours. 479-3065.

220 CUMMINGS WITH JAKE brake, bell housing and clutch. $4000. 723-5741.

LINDEN 5TH WHEEL TRAILer, c/w hydraulic dump. 386-8435.

WELDER FOR SALE, 500 AMP Lincoln motor generator, 3 phase power, phone 478-9307 after 6.

WELDING DECK FOR SALE, fits short wheelbase Ford or Chev 1 ton. 478-9307.

ATCO OFFICE TRAILER 8X16 with heater, etc. $3000. 478-3911.

1969 404 TIMBER JACK, EXcellent condition, $11,500. 478-6272.

135 FARM IMPLEMENTS

JOHN DEERE
J. GRIEVE MOTORS LTD.
Lawn & Garden Tractors
7 hp - 28 hp
Diesel Farm Tractors
22 hp - 275 hp
Full Line of Attachments
Best stock of good
Used & reblt. Tractors, attachments
652-1642 SAANICHTON

Classified
Advertising
386-2121

8:00 a.m.-6:00 p.m.
Mon.-Fri.

8:00 a.m.-5:30 p.m.
Sat.

148 LEASE VEHICLES

ENSIGN
WILL SHOW
—YOU—
HOW TO LEASE

AND SAVE!!!

Lease Returns On Sale Now!!!
78 Plymouth Horizon
78 Volare Premier Wgn.
78 Plymouth Arrow GS
77 Chrysler Cordoba
77 Fury sport
77 Dodge Ram Charger 4x4
76 Dodge Maxi Van
75 Volkswagen window van
75 Plymouth Fury Wgn
PLUS MANY MORE

WOLF LEHMANN
AND TOM CINO
SELL PREMIUM
EX-LEASE CARS

SEE
ROY HUGHES

idealease
CHRYSLER LEASING SYSTEM
Member of Chrysler Leasing Systems
Quadra At Caledonia
Dealer licence number D548B
386-2411
Open Weekdays 'Til 9:00

GARDEN CITY AUTO LEASE
NEW 1979 FORD THUNDERBIRDS
Immediate Delivery
2978 Douglas St.
D-01319A 382-9111

150 CARS FOR SALE

77 BLACK TRANS AM, RED velvet interior, loaded, PW, stereo, $7700, 598-3206

74 AMC HORNET, $1,500 OR offers. 595-1252.

1970 PONTIAC LEMANS 2+2, excellent condition. 388-6783 before 7:30pm

1978 CORDOBA, FULLY equipped, excellent condition, asking $7500. 382-1190.

MUST SACRIFICE 1965 TOYOta stationwagon, 1500 miles on rebuild, $500. 478-7826.

1975 4-DOOR AUSTIN MARINA, immaculate, 24,000, just tested. $2,600. 477-9745.

BUICK SKYLARK, 2 DOOR, hardtop, 1967, good condition, $900 firm. 382-6655.

1973 PINTO STATIONWAGON, avocado green, good condition, 49,000 miles. $1,900. 477-3087.

1972 MAZDA 616, GOOD CONDItion, 4 door sedan, low mileage, Asking $1500. 595-1525.

RARE 67 FORD TWO DOOR post, 428, 4-speed, low mileage, $1495. 382-8803.

1963 THUNDERBIRD ALL power, low mileage, $1900. One owner, 598-2066.

'75 ASTRE GT, NEW RADIALS, brakes and much more, $2,000 or offer. 386-9559 or 384-0987.

1970 FORD LTD WAGON, LOW mileage, runs very well. Many extras. $750. 592-6895.

1955 CHEVROLET 2 DOOR, new 6 cylinder, $1800 or best offer, 383-9436.

RED 70 OLDS DELTA 88, EXcellent running condition, $1200. 385-0438

1953 BUICK 2 DOOR HARDTOP, A1 condition $1200. 112-684-4676, 112-688-4784.

74 T-BIRD, ALL LEATHER INterior, fully loaded, asking $4500. 388-6161 ask for Rock.

'65 MORRIS MINOR, GOOD condition, $650. Call Saturday, 386-7827.

1976 HORNET HATCHBACK, standard 4-speed, tested, low mileage, radials. 478-7766.

1968 CHEV IMPALA SEDAN. Power steering, power brakes, air shocks, $800. Phone 385-8376.

1972 CHRYSLER NEWPORT Custom, 4 door hardtop, excellent condition. 384-7506.

'69 DODGE DART GT, 318, bucket seats, tested, $1200 or best offer, 478-1397.

73 CAMARO, 350 LT1, GOOD condition, must sell, $3450 or offers. 479-8825 or 386-7930.

1975 FORD MERCURY METEOR for sale. $2400 or best offer, in good condition, phone 385-4578 between 8-9 am.

72 SUPER BEETLE, 31,000 original miles, excellent condition, $2300. 592-6163 after 5 pm.

FOR SALE, 1971 PINTO, GOOD condition, Phone 478-9086 ask for Keith Gladstone, call after 6 pm.

'67 FORD FAIRLANE STATIONwagon, $450 or best offer. 477-3360.

1968 COUGAR-302, POWER steering, power brakes, $1500, 658-8128.

1970 BUICK WILDCAT, 2-DOOR hardtop, excellent condition throughout, $1600. 477-9274.

73 MAZDA 808 WAGON, VERY clean condition, $1800 or offers. 595-4717, 656-3538.

1967 TOYOTA BERRET DELUXE. Very good condition. No rust. 383-2183

'72 PONTIAC STATIONWAGON, 9 passenger, 350 automatic, good condition. $2250 or best offer, 479-2378.

'75 HONDA CIVIC, FOUR speed, low mileage and good condition, $2,000. 478,7084.

ECONOMICAL 71 MINI, FRONT wheel drive, good condition, $800. 388-7797.

68 CHEV CAPRICE, TESTED, extras, running, first $350 takes. 595-7980.

66 PARISIENNE, 327 4 BARREL, recent tuneup still under warranty. 595-8055.

76 4-DOOR FORD SEDAN, EXcellent condition. 384-7913, 592-6033.

76 TOYOTA COROLLA, EXCELlent shape. $3100 385-7470

1975 VEGA STATION WAGON, $2200 or best offer. 385-2355.

FOR SALE, 1973 PINTO wagon, asking $1500. 384-1790.

150 CARS FOR SALE

METRO TOYOTA

ESSO CAR CLINIC Inspected & Re-conditioned USED CARS!
REPORTS AVAILABLE ON REQUEST!

ECONOMY
7—78 Corollas, A/T
78 Honda S/W
78 Spitfire
78 Datsun B210
75 Corolla 1200
74 Capri
72 Mini

SPORTS
78 Trans AM
78 Volare Cpe.
78 Camaro R.S.
78 Z28
77 Rally S.S.
77 Celica L/B
76 Celica L/B
74 Datsun 260Z
72 Demon '340'
72 GTO

COMPACTS
77 VOLARE
75 Chevelle
74 Mustang
73 Maverick
73 Mark II

TRUCKS
78 Blazer 4x4
78 Hilux SR5
77 Datsun
77 FJ40, 4x4
76 Datsun & Camper
75 Bronco
72 VW Bus
70 Chev ½ Ton

ALL VEHICLES CLEARLY PRICED!
100%
Bank Financing!
All Reasonable Offers Accepted

ECONO-LOT

60 Corvair	$ 899
63 Morris	$ 899
66 Chrysler	$899
66 Valiant, Slant 6	$ 999
68 Dodge Van	$1499
68 Austin 1100	$ 899
69 Newport	$1199
71 Ventura, 6 cyl.	$1399
71 Mazda 4 dr.	$1199
72 Buick Stn. Wgn.	$1999
72 Montego S/W	$1299
72 Datsun 1200	$1499
72 Torino	$1499
74 Mazda 808	$1999
74 Dodge Colt	$1999

WIDE OPEN 'TIL 9 P.M. SAT. 'TIL 6
CALL NOW
386-3516
METRO TOYOTA LTD.
645 FINLAYSON
DEALER LIC. 0431A

METRO TOYOTA

72 VENTURA (NOVA), 350 4 barrell, 350 turbo trans, tires and wheels, side winders, clean, asking $2800. 388-9616.

MUST SELL, 75 GREMLIM X V8, auto, 32,000 miles, tested, new radials, excellent condition, $2500, 595-2098.

69 CHEVELLE BEAUMONT Station Wagon, 6 cylinder automatic, 68,000 miles, safety inspected. Asking $1495. 382-0089.

SACRIFICE, 1966 OLDSMOBILE F85, automatic, power, 63,000 miles, tested, one owner, $895. 477-9216.

1974 DATSUN, 710 COUPE. 35,000 miles in excellent running condition, female driven, offers on $2,000. Please call 478-1616.

DELUXE '76 GRANADA GHIA, V8, air conditioning, radials, low mileage, emmaculate. 384-0838 after 5.

69 TORONADO, NEW TRANS and tires, $2000. 592-0217.

72 DATSUN 510 STANDARD, 2 door, radials, $1200. 477-3103

150 CARS FOR SALE

Brian Holley MOTORS LTD.
SUBARU
VOLVO

USED CAR SUPER SALE CONTINUES!

UNDER $1000
70 Cortina, auto. Was $995.
NOW $795

UNDER $1500
73 Toyota Pickup, 4-speed, was $1595.
NOW $1395

69 VW Fastback. Good clean car. Mech. A-1. Was $1395.
NOW $1195

UNDER $2000
74 AMC Hornet, 6 cyl., auto. Radials, new paint, was $2295.
NOW $1795

71 Toyota MK II, automatic, 4-dr. Exceptionally clean. Was $1995.
NOW $1795

69 VW Bug, rare auto model, rebuilt motor and trans.
SALE PRICE $1595

74 AMC Gremlin. Low mileage, hatch, 3-speed, very clean.
SALE PRICE $1895

69 GMC ½-ton. 3-speed (on floor), V-8, P.S., radio.
SALE PRICE $1695

UNDER $3000
73 Plymouth Cricket/Colt, 2 dr., mags, radials, tachometer, new paint, rebuilt motor — Super little car.
SALE PRICE $2895

76 Astre Hatchback. Silver, plaid interior, radio, 13,000 miles! Was $2995.
NOW $2795

69 Volvo 142S, 2-dr., low mileage, repainted Volvo red, radials, radio, etc.
SALE PRICE $2295

71 Volvo 164, auto, 4 dr., P.S., leather interior, radials, radio, etc. Very good condition for year and mileage. Was $3495.
NOW $2995

Price stickers on all our used cars

Sales Dept.
Open 9-9 Mon. - Fri.
9-5 Sat.

BRIAN HOLLEY
Motors Ltd.
3319 DOUGLAS
Between Woodward's and Woolco
DL00903A 384-1161

THREE POINT MOTORS

78 MAZDA GLC	$4,395
78 DATSUN B210	$4,695
78 DATSUN F10	$4,795
78 DATSUN 510	$5,295
77 DATSUN 710	$4,495
77 DATSUN 200SX	$4,995
77 BUICK	$5,295
76 MAZDA 808	$3,195
76 TOYOTA	$3,495
75 DATSUN B210	$2,995
75 DATSUN 710	$3,895
74 DATSUN p/u	$2,995
74 DODGE	$3,495
73 TOYOTA	$2,495
73 BUICK	$3,995
72 CHRYSLER	$2,295
71 DATSUN 510	$1,395
71 MERCURY	$2,295
67 AUSTIN	$1,095

Government at Hillside
385-6737
DL00740A

PALM MOTORS

65 Comet	$ 179
64 Rambler S/W	$ 201
71 Cricket	$ 948
71 Ford Hdt	$1192
69 LTD	$1194
72 Pinto	$1087
72 Mercury S/W	$1689
72 Pontiac At	$1832
72 Skylark At	$1929
73 Datsum At	$2247
73 Cutlass	$2487
75 Plymouth SW	$3822
75 Granada	$4199
75 Elite SR	$3990

3342 Oak St.
between Douglas and Blanshard off Cloverdale
8:30-9:00 Monday to Friday
D00641A 386-8385

150 CARS FOR SALE

DOUGLAS
VOLKSWAGEN
AUDI

Your Largest Volkswagen Audi Dealer On The Island!

5-SPEED RABBITS Arriving Now! TEST DRIVE ONE TODAY!

HIGHEST TRADE-IN VALUES EVER!

SELECT USED

78 Celica Liftback. Automatic.	$7395
77 Honda Hatchback. Automatic	$4495
77 Honda Civic, 4-speed	$3695
76 Aspen, S.E. Automatic	$4695
76 Toyota Corolla, 4-speed	$3395
75 Audi Fox wagon. 4-speed	$5495
75 Volvo wagon. 4-speed	$5295
75 Rabbit, 4-speed	$3795
74 Hornet, 2-door, automatic.	$2895
73 Mazda 808, 2-door, automatic	$2295
73 Volvo 144, A/T	$3995
72 Cortina, Automatic	$ 1,295
68 Dart, G.T. Automatic	$ 1,695

TEST DRIVE 1978 AUDI 5000S
A/T and 5-Speeds and
79 RABBIT DIESELS!

Douglas Volkswagen Ltd.
3329 Douglas Street
388-5466
Dealer Licence 00341A

WILLE Dodge • Chrysler

VICTORIA'S NEW CHRYSLER DODGE DEALER

NEW STOCK ARRIVING DAILY
We Need Your Trades
GOOD SELECTION NEW AND USED

78 Diplomat 4 dr.	$5495
77 Cordoba	$5895
77 Aspen	$4795
76 Arrow	$3195
76 Plymouth SW	$4295
75 Ford Custom hdt.	$3295
75 Plymouth Duster hdt.	$3295

3200 Douglas at Cloverdale
382-2313
OPEN 9 'TIL 6 P.M.
DLR-00840A

SWIFTSURE MOTORS

70 Lincoln MK III
MINT CONDITION
77 Monarch Ghia
V8 P.S., P.B.
78 Honda Civic
4 SPEED, RADIO
74 Cougar XR7
AIR BUCKETS, CONSOLE
74 Datsun 260Z
SEE THIS ONE
73 Toyota P/U
PLUS CAMPER
76 Caprice S/W
9 PASS. AIR, P.W.
68 Acadian
6-CYL AUTO, ONE OWNER

OPEN
Mon.-Fri. 9 to 8 p.m.
Sat. 9 to 5 p.m.
Ph. 382-8811 DL5001

76 HONDA CIVIC, AUTOMATIC, excellent condition, original owner, $2,900 or best offer. 388-5422 days, 478-5814 evenings.

69 GALAXIE XL, 2 DOOR hard-top, bucket seats, console shift, good mechanical condition, body fair, $595. 382-9715.

150 CARS FOR SALE

McCALLUM
DATSUN
VOLVO

LOOKING FOR A SMALL AUTO MATIC?

CHECK AND COMPARE THESE UNITS

78 VOLVO 244DL
69 VOLVO 144AT
78 DATSUN B210
77 DATSUN 710 SW
76 DATSUN PU
76 DATSUN PU AT
74 DATSUN B210 2 dr.
74 DATSUN 710 SW
74 DATSUN 610 4 dr.
73 TOYOTA CORONA
73 DATSUN 510 4 dr.
71 CHEVELLE HT
70 MAZDA 4 dr.

ALL AVOVE UNITS 100% BCAA INSPECTED

McCallum Motors

DOWNTOWN
1101 Yates at Cook
382-6122 DL00850A

COLWOOD
1836 Island Hwy
478-1741 DL00850B

Speedway
MOTORS LTD
VOLKSWAGEN
PORSCHE
AUDI

Price Challenger of the Week

78 RABBIT
Custom, 3-door, automatic, radio, leatherette upholstery.
$4995

CAMPER CLEARANCE

78 New GETAWAY camper, fully equipped with fridge and propane stove. A very deluxe unit.

76 DODGE Tradesman van, camperized, V8, automatic, power steering, power brakes, fully equipped with toilet, propane stove — heater — stove.

76 FORD Club Cab ¾-ton camper special with fully equipped camper.

Vancouver Islands
ONLY
Dealership
Handling
The Complete Line:
Economical VW
Luxurious Audi
Incomparable Porsche
DOWNTOWN at
SPEEDWAY
VOLKSWAGEN
PORSCHE AUDI
971 YATES STREET
at VANCOUVER

Dealer Licence
No. D-00486

385-2415

Cornell GM
CHEVROLET
OLDSMOBILE
CADILLAC
CHEVROLET TRUCKS
Sales/Service
385-5777

You Can Expect
A Great Deal From
CORNELL GM

TOP QUALITY

STOCK No. 102A
78 CHEVETTE
Black, 4-DR., hatchabck, auto, radio, 2520 mi.
ONLY $4495

STOCK No. 82407A
78 OLDS OMEGA
Maroon, 4-DR., V-8, auto., PS, PB, radio.
ONLY $6795

STOCK No. 5005B
74 PONTIAC
Ventura, brown, 2-dr., V-8, auto., PS, PB, radio, pin striped, excellent condition.
ONLY $3655

STOCK No. 81807A
73 AMC HORNET
Green, auto, V-8, PS, radio, air conditioning.
ONLY $2395

STOCK No. 1205A
73 LEMANS
Yellow, 4-Dr., V-8, auto., PS, PB, radio.
ONLY $3195

STOCK No. C229A
76 CHEVETTE
Red, 4-SPD, radio, hatchback, low mileage, excellent condition.
ONLY $3095

STOCK No. C403A
76 CHEVROLET
Impala, burgundy S/W, V-8, auto, PS, PB, radio, rear defogger, wire spoke wheels. Excellent condition.
ONLY $4895

STOCK No. 603C
78 TRANS AM
V-8, 4 spd, ps, pb, bucket seats, console shift, radio, tape deck, 11,000 mi.
ONLY $8995

STOCK No. 8033B
78 PONTIAC
Gran Prix, white, V-8, auto, ps, pb, radio, vinyl roof
ONLY $6995

STOCK No. 115A
78 CHEVETTE
4 dr. HB, auto, radio, pin stripped, light blue, 12,000 miles. Excellent condition. $4355

STOCK No. 81052B
78 PONTIAC
Gran Prix, burgandy, V-8 auto, P.S., P.B., radio, AM-FM, power windows, power door locks, bucket seats, console, see through T-Bar roof. 5,000 km. $9795

STOCK No. 81417A
77 TOYOTA
4 dr., brown Corolla, auto, radio, excellent condition. $5495

STOCK No. 5042A
76 CADILLAC
Coupe de Ville, light blue, 2 dr. landau roof, 31,000 mi. All options. $9955

GMAC and BANK
FINANCING
AVAILABLE

CORNELL
GM
CHEV-OLDS LTD.
3050 Douglas
385-5777
D-60681A

---

77 CAMARO 350 AUTO, POWER steering, power brakes, am 8 track stereo, pin striping, mags, asking $6,500. 383-8016.

1967 ELDORADO CADILLAC for sale, low mileage and in excellent condition. Asking $4750. Phone 748-2323.

1966 THUNDERBIRD LANDAU for sale, a beautiful car in excellent condition. Asking $4200. Phone 748-2323.

1976 FIREBIRD, EXCELLENT condition, $5,200. Phone 642-3325 after 5:30 pm. on weekdays.

STOP
MOTORS
LTD
2524 Douglas

SPECIAL OF THE WEEK

1978 CHEV
CAPRICE CLASSIC
Nicely Equipped
$5995
—Many Many More To—
Choose From
Come In And Make
Your Best Deal Today
BANK FINANCING O.A.C.
LEASE ALL MAKES
MON.-FRI. 9-7, SAT. 9-6
383-3635 383-8931
D-02184A

1973 PLYMOUTH SATELLITE, radials, good shape, runs well, tested. $1000 or best offer. 479-0960, Monday-Friday.

NEEDS GOOD HOME
58 Chev sedan, stock, tested to June 79, excellent, offers. 474-1613 after 5.

ENSIGN
CHRYSLER PLYMOUTH

ENSIGN

CHRYSLER
PLYMOUTH

HAVE A
FANTASTIC
SELECTION
OF CARS AND
TRUCKS
CHECKED
BY CAR CLINIC
DIAGNOSTIC
CENTRE

GOV'T TESTED
PLUS 2-YEAR
WRITTEN
WARRANTY

ON SALE NOW
TO MAKE ROOM

FOR THE '79s

78 Plymouth Sipporro
78 Dodge Diplomat
78 LeBaron S.W.
78 Plymouth Arrow
78 Dodge Colt
78 Camaro Z-28
78 Plymouth Horizon
78 Chrysler LeBaron
77 Chevrolet Concours
77 Fury Salon
77 Datsun Sport P.U.
77 Toyota SR5 P.U.
77 Pontiac Gran Prix
77 Dodge D200
76 Triumph TR7
76 Mercury Cougar
76 Ford LTD.
76 Pontiac Gran Prix
76 Chrysler Cordoba
75 Ford Pinto
75 Ford Pinto wgn
75 Ford Courier P.U.
75 Plymouth Fury S.W.
75 Pontiac Astre
75 Dart Sport 360
75 A.M.C. Gremlin
75 Ford E-150 van
75 Dodge D-100
74 AMC Matador wgn
74 Dart Brougham
74 Chev Camaro
74 Ventura 4-speed
74 Datsun B-210
73 Ford camper conversion
73 Mazda P.U.
73 Monte Carlo
72 Ford custom
72 Toyota Corona S.W.
71 Dodge D-100 P.U.
71 Toyota Corona
70 Valiant Duster
70 Ford Maverick
69 Mazda 1500

Plus Many More

See Our Fantastic
Fiscal Year End
Clearance Sale
Fri. Times
Sat. Colonist

ENSIGN

Chrysler-Plymouth
Ltd.

DOWNTOWN
YATES AT COOK
Dealer licence number
D495A
386-2411
Open Weekdays
Till 9:00

STREET DUNE BUGGY, CITY tested, headers, chrome wheels, tow bar, rollbar, $1,150. 385-6477. 3440 Whittier.

70 VW BEETLE
Gas heater, radio, radial tires, good condition. $1500 or best offers. 652-1809

'67 CORONET 440, 2 DOOR hardtop, V8 auto, power steering, clean condition, needs mechanical work $395, 656-2691.

68 FIREBIRD, 350 V8 AUTOmatic, clean, power steering, power brakes, bucket seats. $2000 642-5095

1974 412 STATION WAGON, Volkwagon, good condition, asking $2800 or best offer. Phone Stan 474-2427 after 5 pm.

MUST SELL 1975 PONTIAC Astre, 30 M.P.G., 3 speed standard, only 36,000 miles, $1,900. 642-3924.

1963 COMET, 4 DOOR, AUTOmatic, runs okay, needs some work, untested, $250. Phone 595-0734 after 6 pm.

'65 MUSTANG 302, 4 BARREL, headers, cam, mags, four speed transmission. Open to reasonable offers, 386-7657.

1976 AUTOMATIC TOYOTA STAtionwagon, new condition, 15,000 miles. $4950. By appointment only. 478-6576

58 RAMBLER NEEDS REGUlator and generator, otherwise good transportation, $80. 383-4755.

1978 TOYOTA CELICA GT, 6,000 km, excellent car with 2½ year warrantee remaining. 595-1142 after 5.

64 MORRIS OXFORD FUN STAtion wagon, needs new owner, good condition, 68,000, asking $400. Between 5-8 pm. 598-5063.

1966 MUSTANG 289, CONSOLE automatic, 1 owner for 11 years, new paint, good interior, 89,000 miles, $2500/firm. 658-8198.

REG.
MIDGLEY
AMC Jeep FIAT

WE LEASE CARS!!

79 AMC
SPIRIT
* $108 per mo.

79 FIAT 128
* 107 per mo.

(*Plus Sales Tax, payments based on a 36 mos. lease. Lease subject to credit approval)

FRESH
TRADES!!

76 Jeep Wagoneer
78 Camaro Z28
78 Trans AM
77 'Vette
78 Honda
77 TR7
76 Plym. Arrow

* SAFETY
TESTED
* GUARANTEED!

REG MIDGLEY
AMC-JEEP-FIAT
736 Cloverdale, 385-8756
DL00276A

Millstream
CHEVROLET

77 CAMARO LT, V8, 4-speed, power steering, power brakes, radio, mag wheels, radial tires, pinstriping. Finished in maroon with deep red valour trim $6850.

77 PONTIAC 9-passenger station wagon, V8, automatic, power steering, power brakes, radio, roof rack. Finished in metallic blue with blue vinyl trim $6450

75 MUSTANG II 2+2, 4-cylinder, 4-speed, AM-FM radio. Finished in powder blue with dark blue trim $3650.

72 CHEVROLET ½-ton pickup, 6 cylinder standard. Long wheel base model. Exceptionally clean. $2450

OPEN
MON. — FRI.
8:30 a.m. — 9 p.m.
SAT. 9-6

Millstream Chevrolet
Ltd.
1730 Island Highway
474-1211
Dealer Lic. D01384A

EMPRESS
PONTIAC
BUICK
GMC

75 Ventura, 2-dr.	$3995
76 Regal, 2-dr.	$4995
74 Century Wgn., (Air)	$3995
76 Malibu, 2-dr.	$4995
71 Chevelle Wgn.	$2195
76 Maverick, 4-dr.	$4295
78 Concord, 2-dr.	$5795
76 Gremlin, h/b	$3495
76 Cordoba, loaded!	$6495
75 Dart, 2-dr.	$4495
75 Dart, Swinger	$4495
78 Celica	$6595
78 Mazda GLC	$4495
77 TR7	$6595
77 VW Rabbit	$4795
76 Honda s/w	$4495
75 Volvo s/w	$5295
76 Datsun B210	$3395
77 GMC ¾ P.U.	$5895
77 Jimmy, 4x4	$7295
75 GMC ¾, P.U.	$3995
74 Ford ¾, P.U.	$4595

OPEN
Mon.-Thurs. 9-9
Fri.-Sat. 9-6
2867 Douglas at Topaz
382-7121 D.L. D01227A

1972 AUSTIN MARINA, 4 DOOR, excellent running condition, tested, 47,000 miles. 386-6685, 384-8584.

1976 CHEVY NOVA CONCOURS, power steering, power brakes, V-8 auto, low mileage. After 5, 595-0204.

THRIFTY AUTO SALES
71 Super Beetle, $995
3233 Douglas, 388-4843, DL02205A.

1972 METEOR MONTCALM
Automatic, power steering and brakes, good condition, $1150. 721-5291.

THRIFTY AUTO SALES
Check our prices, lowest anywhere.
3233 Douglas, across from Wille Motors
DI02205A 388-4843

1971 FORD CUSTOM 500, VERY good codition, 1 owner, $1500, 595-5805.

1969 VOLKSWAGEN BEETLE, rebuilt engine, excellent condition, asking $1495, 477-1279.

1970 ROADRUNNER, 383 AUTO, power steering. Asking $2000. 386-7917.

S&H
TOYOTA
CENTRE

COMING SOON

Two Locations
To Serve You Better

78 MALIBU
CLASSIC 4 dr., auto., P.S., P.B. Factory air conditioning. $6595

78 FAIRMONT
4 dr., 6 cyl auto., P.S. 15,000 KM. $5695

78 COLT
4 dr., S.W. auto., AMFM radio, 14,000 KM $5695.

78 TOYOTA
PU, 4 spd, 12,000 SKM $5195

77 CAMARO LT
2 dr. auto., P.S., buckets, console, Tilt wheel $6695

76 CELICA GT
2 dr. cpe. 5 spd. $5495

76 OMEGA
2 dr. hatchback, 6 cyl stnd. 22,000 mi. $3995

76 MAVERICK
2 dr., 6 cyl., auto., P.S. 28,000 mi. $3995

76 COROLLA
S W, 4 spd., 39,000 mi. $4295

75 MONTE CARLO
2 dr. HT, 47,000 mi. $4695

75 GRANADA
2 dr. V8 auto. Factory air conditioning. $4995

74 MAVERICK
2 dr. auto., power steering $2995

72 VOLKSWAGEN
2 dr., 4 spd. $2195

71 COROLLA
2 dr. auto. Rebuilt motor. Very clean. $1695

592-2471

SAUNDERS AND
HITCHMAN LTD.
2040 Cadboro Bay Road
at Fort and Foul Bay
Dealer Licence D01751A

SUBURBAN
MOTORS

THE HOME OF
LINCOLN
CONTINENTAL
AND MK V
MARQUIS, COUGAR
XR7 ZEPHYR
AND
FORD
TRUCKS

THINKING ECONOMY?

78 Fiesta, spd.	$3895
78 Bobcat, 4 cyl, A/T, radio	$3995
78 Bobcat wagon, 4 cyl., A/T, radio	$4695
77 Mazda hatchback, 4 spd., radio	$2695
76 VW Rabbit. 4 spd., radio	$3995
76 Datsun F10, 2 door. 4 spd., radio	$3295
75 Datsum B210, 4 door	2595
75 Pinto, 4 cyl., A/T	$2995
74 Mazda RX 4 dr., A/T, P.S., radio	$2795
74 Audi Fox 2 dr, A/T, sun roof, radio	$3595
73 AMC Gremlin, 2 door. 6 cyl., Std., radio	$1795
71 AMC Gremlin, 2 door, 6 cyl., std., radio	$ 995
69 Cortina, 4 cyl., A/T, radio	$ 995

EXCELLENT
SELECTION OF
TRUCKS, PICK-UPS,
VANS, ETC.

Douglas and
Saanich Rd.
386-6131 DL00863A

1977 MAZDA GLC, AUTOMATIC, radial tires, radio, seat covers, excellent condition, $3,500, 386-8627.

1973 MERCURY MARQUIS COLony Park station wagon, 9 passenger, new radials, trailer package, sacrifice $2950. 598-8394.

'66 MUSTANG 289 AUTOMATIC, in dash cassette, dual exhaust, stock condition, serious inquiries only please, $2200. 479-7057.

'73 PORSCHE TARGA.
Local car, black exterior, tape deck, 5 speed trans. excellent condition, asking only $13,000. 595-8664.

67 CHRYSLER, POWER WINdows, power brakes, 6 way power seats, power steering, 383, $1000 or best offer, 381-5068.

70 VOLKSWAGON BEETLE, radio, gas heater, low mileage, good condition, offers. 477-5441 anytime.

1976 VOLARE PREMIERE STAtion wagon, power steering, brakes, windows, excellent condition, $4800 firm. 658-5764.

1971 CORTINA, 4 SPEED, 1600 deluxe 4 door. Low mileage, very good condition. New snow and summer tires. 479-9274.

1978 CADILLAC 4-DOOR SEDAN deVille, 1500 miles, like new, most options, phone 598-3073 after 6.

1973 DATSUN 610, 4 DOOR, 4 speed, clean. 388-9761.

PLIMLEY
BRITISH LEYLAND
1010 Yates
382-9121

'79 MINIS
$3850

77 Subaru 5-spd.	$4995
77 Dodge Aspen	$4495
76 Austin Marina, AT	$2495
75 Honda Civic	$2995
74 Datsun Auto.	$2495
73 Audi Auto. 2 dr.	$2995
73 Austin AT	$1695

Dealer Licence 592

P.M

Painter Motors Ltd.

75 DUSTER 4-spd. Buckets
75 CORONA 4 dr. std.
74 TRANS AM 455 auto
74 ASTRA, auto, 39,000 mi.
73 MACH I 355 auto
73 PINTO hb, 4 spd.
73 FORD F-100 PU
70 CHALLENGER 383 magnum
69 BUICK GS400, auto
68 CAMARO SS 350 console auto.
68 OLDS Cutlass buckets auto.
67 MUSTANG convert. 289 auto.
67 FAIRLANE XL 289 auto.
TRADES WELCOME

BANK FINANCING
1513 Quadra at Pandora
D-0346A 385-0122

ESQUIMALT AUTOMART

68 MUSTANG GT Fastback	
67 CAMARO mint	
74 MONTE CARLO loaded	$4695
73 CAMARO black on black	$4395
73 CUTLASS 2-dr. hdt.	$3295
73 DATSUN 610 Wagon, 28,000 orig. mi.	$2995
73 PINTO Wagon, clean, low miles.	$1995

480 Esquimalt Rd. 382-7195
D-00856A

B. MADSEN MOTORS LTD.

74 TOYOTA CORONA, 4-spd.
78 CAMARO, auto.
73 FORD Courier P.U., auto.
73 FORD Van, 6 auto, low mi.
77 GMC ¾-ton Sierra 250.
76 ASPEN, 8 auto, P.S., P.B., air.
76 NOVA, 6 auto, hatchback.
75 CHEV P.U., 8 auto.
75 CHEV Van, 1-ton, raised roof.

BANK FINANCING
2961 Sooke Rd. Sales 478-5011
Garage Service 478-5214
D00569A

Sidney Car Mart

WHERE YOU GET QUALITY
AT A DISCOUNT

78 Caprice (2) 4 dr.; 78 Zephyr 4 dr.; 78 Arrow GT; 78 Honda Accord; 78 Cordoba; 77 LeMans 2 dr.; 77 Aspen 2 dr.; 77 Chevette; 75 Volvo 2 dr.; 75 Monarch 4 dr.; 75 Astre's (2); 74 Suburban; 74 Malibu 4 dr.; 73 Olds Cutlass 2 dr.; 73 Hornet wgn; 73 Pinto wgn; 71 Toyota 2 dr.

TRUCKS
78 Dodge Maxi Van; 78 Chev ½ ton PU; 77 Ford ½ ton; 78 Ram Charger; 76 Ford XLT ½ ton; 76 Datsun long box PU.
9757 5th St. D01159A 656-2432

Pacific Mazda Peugeot

FRESH TRADES
77 Mazda GLC AT; 77 Datsun B210 hatchback; 76 Mazda; 75 Peugeot 504; 75 Toyota; 75 AMC Pacer; 75 Dodge Dart AT; 74 Mustang Ghia V6; 74 Fiat 128; 73 Toyota wgn; 73 Mazda coupe AT; 72 Merc Comet; 72 Austin Marina; 72 Mazda truck and canopy; 69 Sprinter; 67 Chevelle 2 dr HT.
CHECK AND COMPARE
All cars carry price stickers
810 Johnson D02073A 385-1451.

RETIRED GENTLEMAN wishes to sell Dodge Coronet Brougham 2-dr. hardtop, cream with beige leather top, attractive material interior, power brakes and steering, radio. Only 25,000 local mileage (never been off the Island). Quietly driven by present owner since new. Purchased December '75 out of showroom, cost $6,800, will accept $3,800 for quick sale. Phone 383-6157 or answering service, 385-0991.

'76 VOLARE STATION WAGON, $3695. '69 Dart GT hardtop in immaculate condition, $1695. 1967 Dodge Coronet station wagon, V8 automatic, power steering, $695. 1971 Capri 2-door, $1195. '71 Ford, 2-door hardtop, $550. '74 International ¾ ton, V8 automatic, $1700. '72 Ford Courier pickup, $995. '71 Mazda pickup, $995. '70 Datsun pickup, $695. Super Motors Ltd, 2538 Government St. 385-0031, DL00094A. After hours 382-1559.

MUST BE SOLD
$3120 or best offer for '73 Ford LTD with power windows, brakes, steering and door locks; good condition. Phone 595-5906 or ask for Terry at 388-5140.

ALL THAT'S LEFT

LAST OF THE BIG SIZE
1976 Chev Impala, 4 door hardtop, V/8, ps, pb, etc. In really nice condition. You may check it over at Avis Rent A Car, 1420 Quadra St. at Pandora. 382-1033 (weekdays).

"SUPER BEETLE"
1974 VW SUPER BEETLE with only 20,000 mi. This one owner car is another exclusive with "CHARLIE PETERSON" at Empress Pontiac Buick GMC Ltd. 382-7121 or res. 592-0458. DL01227A.

74 PONTIAC VENTURA
Family Sedan, Economical "6", low mileage, automatic, power steering, radio. To view, ask for ART MOYSYCHYN, personally, at Empress Pontiac Buick GMC Ltd., 382-7121 or 477-4715. DL01227A.

"The Price Is Right"
On this 1976 COUGAR XR7 Coupe! In immaculate condition, and another exclusive with "CHARLIE PETERSON", at Empress Pontiac Buick GMC Ltd., 382-7121, or res. 592-0458. DL01227A.

ECONOMY

1976 TOYOTA COROLLA
4-speed, clean, bargain priced. Call Dennis 383-4428 or 383-3635. D-02184A Stop Mtr.

'73 DUSTER V8, AUTOMATIC, console, power steering, power brakes, mags, new tires, headers and exhaust system, very clean, $3000 or best offer, 479-4880.

WELL MAINTAINED '64 Chrysler Windsor sedan with trailer hitch and reinforced rear springs. Excellent highway car. Asking $650. 477-1984.

1970 FORD CUSTOM IN REAsonable condition, asking $600 or offers. Please phone after 5 pm, 386-9908.

1974 ASTRE, 36,000 MILES, must sell, after 6, 474-2815.

De Pape

PORSCHE

'69 911T What can I say about a Porsche — you must see it — it is beautiful.

MERCEDES

'76 240D diesel, auto, ps, pb, electric sunroof. Local one owner, as new, with only 9,000 mi. Save thousands!

RX7

'79 Mazda RX7 Sport Coupe, 5-spd. trans., sun roof, silvery grey, black interior. Local one owner with 3000 mi. Hurry!

CORVETTE

'76 Auto, p.s., p.b., p.w. Purchased new in Victoria and traded to us by the original owner for one of our 78 Silver Anniversary Vettes. Absolutely beautiful with only 10,000 original miles.

CORVETTE

'78 Silver Anniversary L82, stereo, cassette deck, front and rear spoiler, 4 spd., p.s., p.b., p.w., leather interior. Local one owner.

CORVETTE

'78 auto, PS, PB, leather, stereo, 4,000 mi.

77 CADILLAC Coupe DeVille
78 HONDA Bargain!
78 TOYOTA Bargain!
74 TORINO Bargain!
76 COBRA Bargain!
74 COURIER Bargain!
76 TR7 Bargain!
73 PLYMOUTH Wgn. Bargain!
72 Karmann Ghia 30,000 mi.

Open 8:30-5:30 Closed Sat.
DePAPE MOTORS LTD.
Indoors at 779 Pandora
384-8035 D-00264A

---

64 OLDSMOBILE, MECHANIcally sound, needs driver's door. 477-7440.

72 MAZDA 1600, PISTON ENgine, mags, excellent shape, $1849 or best offer. 478-6332.

1958 PONTIAC 4-DOOR SEDAN, mostly rebuilt, offers, no triflers. 474-1858.

78 CHRYSLER LE BARON WAgon, all options, $7800 or best offer. 385-9258

67 ROVER 2000 AUTOMATIC, 1 owner, low mileage, well maintained, offers. 598-4895.

'68 FIREBIRD 400, 4 SPEED, many extras, offers. 388-4495.

'54 FORD VICTORIA. SERIOUS inquiries only 385-6516, phone between 5 and 6.

1974 VW THING (JEEP) 28,000 miles, $2500 or best cash offer, phone 598-3073 after 6.

MUST SELL
1974 Volvo station wagon. Spotless, $3900. 592-3556.

71 VOLVO 145 STATION wagon, good condition, new tires, 60,000 miles, phone 595-6515.

66 ENVOY EPIC, RUNS BUT needs rad and battery, $75. 386-2119.

1969 CHEV IMPALA, 2 DOOR hardtop, 327, new paint, runs good. $950. 595-6952

1978 WHITE MONTE CARLO, low mileage, excellent condition, asking $5500. Call 386-6084.

1970 MAZDA 1200 COUPE, ideal transportation, good mileage, $550. 656-4935.

1977 DODGE MONACO, FOUR door, economy six, owner transferred. 382-7195.

64 AUSTIN CAMBRIDGE, $375. Uneeda Auto Sales Ltd, 758 Queens, DL02209A, 384-4323

'75 MERCURY MARQUIS, very good condition, 53,000 miles, must be seen, 384-6916.

1970 JAVELIN, REBUILT trans, rebuilt motor and rear end, no rust on body, $950. 478-4205.

73 VEGA, EXCELLENT SHAPE, low mileage, phone after 4:30 384-0717

72 DODGE WAGON, VERY good condition, 60,000 miles. $1650. 383-6968.

MUST SELL 73 PONTIAC PARIsienne, good condition, all offers considered. 652-4188.

SMART TAN 1974 JAVELIN, power equipped. After 5:00, 388-6177, 658-5415.

1976 TRANS AM, 4-SPEED, EXcellent condition, 41,000 miles. 642-3528.

'65 MUSTANG, EXCELLENT condition, radial TA's, very nice shape, $2800. 592-2767.

'67 THUNDERBIRD, BODY AND running gear excellent, $1800. 592-2767.

'74 FORD LTD, VELOUR INterior, very nice, four door hard top, $3000. 592-2767.

1969 COUGAR XR7, GOOD CONdition, $1700 or best offer. 595-8169.

1977 TOYOTA COROLLA LIFTback SR5, 12,000 miles, $5900. 382-2025.

'63 ACADIAN STATION wagon, first-class condition, $850, 592-6368.

1940 CHEV. COUPE, STOCK. Offers to $3,000. 385-9986 between 12-5, till 9 388-5393.

1972 4 DOOR DODGE CORONET, V8, 400 cu. in. motor. 383-0411 days, 385-6849 evenings.

1964 CHEVELLE, 2 DOOR, V/8, good running order. $675. 478-6405.

1972 DATSUN 1200, NEEDS minor adjustments, some body work. Bargain at $750, 386-1567.

'67 CHEV STATION WAGON, new tires, clutch, tested, $650 or best offer, 383-9864.

EX-POLICE, 1975 TORINO, 4 door, 460, C-6, 75,000. $2200. 383-5232, 383-7480, ask for Tim.

1972 BUICK LASABRE, TWO door hardtop, must sell this week, closest offer to $800. 385-0327.

68 ENVOY SL, 49,000 MILES, IN good condition, $400 or best offer. 721-3074

1970 TOYOTO CROWN STAtionwagon, 7 passenger, mechanically sound, $1200. 479-7558.

1957 CHEVROLET 2-DOOR wagon, V-8, standard, excellent condition, 642-3186.

1970 DATSUN 510, 2-DOOR, 4-speed, good condition, new tires, $900 firm, 479-6295.

62 OLDS, REBUILT TRANSMISsion, rad, exhaust, needs work. Best offer. After 6:30, 598-8151.

1968 CORTINA DELUXE, 36,000 miles, excellent condition. 385-3797.

1976 HONDA CVCC, 3 DOOR, perfect condition, options. $5,000. 595-7843.

1974 AUDI 100LS, LOW MILEage, radials, $3800. 652-2919.

68 CORTINA, NEEDS WORK, $75. Phone 382-4530.

METRO
HONDA

USED CARS

Esso Car Clinic
Inspected — For
Your Protection!

'78 CHEVY VAN
V-8, A/T, mags, stripes. Excellent value!

'78 CORVETTE
THIS WEEK'S SPECIAL
A reasonable offer could buy this one!

2 — '78 HONDAS
Both automatics — one red, one green

'77 MG MIDGET
Get ready for spring!

'75 TR6
Fully reconditioned. Rare!

MANY MORE TOP QUALITY, PRE-OWNED CARS TO CHOOSE FROM!

Next to The
ARENA
388-6921
2152 Blanshard
D1627A

METRO
HONDA

P.M

PAINTER MOTORS LTD.

IMPORTS
COMPACTS
MID-SIZE
& TRUCKS
We Have A Car
For Every Need
Trades Welcome
Bank Financing
OAC
Come & See Us At:
3005 Douglas St. 388-6196
After Hours 478-0790

SPECIAL
1976 Datsun F-10, H/B, 5-speed, AM/FM, radials.

HRIFTY AUTO SALES
1978 Honda automatic
$4000
3233 Douglas, across from Wille Motors
DL02205A 388-4843

THRIFTY AUTO SALES
1968 Mustang
$1195
3233 Douglas, across from Wille Motors
DL02205A 388-4843

Seeing Is Believing
'77 Honda, 40,000 mi., $2223. PAINTER MOTORS LTD., 1513 Quadra, 385-0122. D-0346A.

Believe It Or Not!
'73 Vega, 42,000 mi., $685. PAINTER MOTORS LTD., 1513 Quadra, 385-0122. D-0346A.

SCRUPULOSLY MAINTAINED 74 Ventura, excellent condition, 43,000 miles, 6 Michelin radials, one owner. Numerous extras. 385-7085.

1978 DODGE OMNI
350 miles, automatic, power steering, radio, rear window wiper and washer, plus numerous other options. 479-7782.

METRO HONDA, NEXT TO THE Arena has a few '78 Civics in stock. All are priced to sell. See Whit McGill for personal service. Phone 388-6921, DL01627A.

64 PONTIAC CUSTOM SPORT, rebuilt 327, needs carbs and tune-up. Offers on $750. Or trade for Cortina of same price. Weekends, 9-5, weekdays 11-3, 642-3526.

1969 CUTLASS SUPREME, 4 door, power steering, power brakes, good shape, $900 or best offer. Phone 388-7861 room 260 after 6 or Saturday and Sunday..

1976 VEGA, AUTOMATIC, 2 door, 32,000 miles, excellent shape inside and out, $2900 or best offer. Phone 388-7861 room 260 after 6 or Saturday and Sunday.

GREAT TRANSPORTATION, 69 Mazda 1500, 4 door sedan, rebuilt piston engine, just tested, 6 good tires, new muffler, asking $950. 595-5018.

6C1.69 CAMARO RS, 327, AUTOmatic, power steering and brakes, air shocks, 32,000 on rebuilt. New brakes, rear end and paint, $2400. 383-1661.

'75 CHRYSLER TOWN & COUNtry, 9 passenger stationwagon. Loaded with options, air, excellent condition, 32,000 miles, $6,-700. 478-2939.

71 ACADIAN, 2 DOOR, 307 power steering, power brakes, new tires, tested, very clean, $1600 or offers, phone after 6, 656-5853.

73 VEGA STATION WAGON, one owner, 45,000 miles, 4 speed, new radials, AM-FM 8 track, deluxe trim, excellent throughout, $1995. 385-1083

'76 DODGE CORONET, 35,000 miles, good condition, good tires, radio, tested, $3000 or closest offer, 479-4553.

'71 VW 411 STATIONWAGON, rebuilt engine and transmission, radials plus two new radials, snow. $1300 or best offer, 595-2536.

1957 MONARCH, 4 DOOR HARDtop, V8, automatic, power steering, power brakes, good interior, 80,000 miles, runs well, new paint, $1500. 385-9495.

1969 VOLKSWAGEN SQUARE back station wagon, automatic, good condition, tested to May 1979. $1050 or acceptable offer. 592-7917.

65 FORD GALAXIE 500 XL, REbuilt motor, rebuilt transmission, new brakes, new paint, US mags, $1,800 or offer. 479-4589 ask for Brian.

'69 BUICK SPECIAL, ONE owner, engine good condition, most extras plus snow tires. Offers to $1775. 384-5738 or 382-7561.

'73 LTD, '71 BUICK ESTATE Wagon, '73 Chev Malibu. All in excellent running condition, new auto trans. Days 388-4522. Evenings 478-3801.

1974 DATSUN 710 WAGON, automatic, radio, undercoated, 39,000 miles, good condition, asking $4000. 385-1045 between 5-9 pm.

1950 PONTIAC SILVERstreak, flathead 6, new battery, plugs and plug wires. Almost running or for parts. Best offer over $100 takes. 383-6349 evenings.

73 CHEVELLE MALIBU, 2 door, 350, power steering, power brakes, radials, excellent condition. Offers on $2695. 479-8825 or 386-7930.

72 MACH I, 351 CLEVELAND, factory 4 speed, radials. 383-9373 between 5-7 pm.

PETER
POLLEN
FORD

USED CARS

—1978—	
Fiesta Ghia	$5195
Cadillac Sedan	$13,900
Pontiac Grand Prix	$6995
Fairmont 2 Door	$5295
—1977—	
Malibu 4 Door	$5395
Granada Sedan	$5395
Maverick	$2995
Monza Spyder	$4995
Volare Sedan	$4495
Buick Sedan	$9295
Pinto SW	$3695
—1976—	
Ventura H.B.	$2995
Valiant	$4195
Fury Sedan	$3495
Granada	$4695
—1975—	
Torino 4 Door	$2995
Maverick Sedan	$3195
Monarch	$3895
Granada 2 Door	$3895
—1974—	
Pinto 3 Door	$1895
Torino SW	$3295
Ventura	$2795
Mustang Ghia	$3495
Mustang 2+2	$3695
—1973—	
Galaxie 4 Door	$2195
Olds. HT	$2195
Mustang Grande	$4295
Olds. HT	$2995
Pinto	$1795
—1972—	
Chev Sedan	$1295
—1971—	
Plymouth Fury	$1695
—1970—	
Galaxie	$1395
—1967—	
Cutlass	$1095
Pontiac G.P.	$1495

7-DAY MONEY BACK GUARANTEE

USED TRUCKS

77 E-250 9 pass	$7595
75 F-250	$5795
75 GMC Sub.	$6295
75 F-250 canopy	$5295
75 E-250 12 pass	$7195
74 F-250	$2395
74 F-100 4x4	$4495
74 Dodge	$4995
72 F-250 + camp	$5595
71 Datsun	$1995

384-1144

Downtown To Serve
You Better At
YATES & COOK

---

67 FIREBIRD, 396, REBUILT, punched to 402. Hooker Headers, Accel ignition, Transgo shift kit on a rebuilt Turbo 400 trans, Holley 700 double pump on Holley manifold, new heavy duty rad., 3:82 limited slip rear end. Best offer on $2000. 382-7082

73 CHALLENGER
383 Magnum, mags and radial tires. Priced to sell, $2495. Trades welcome! PAINTER MOTORS LTD., 1513 Quadra, 385-0122. D-0346A.

1976 CORDOBA
This is a pretty car, loaded with power everything and super clean.
$5500
Call 652-3817 evenings.

SASKATCHEWAN 1975 PONtiac Astre, excellent. 4 cylinder, 3 speed transmission, good radial tires and snows. Radio, buckets, clean interior, Buccaneer red, 25,000 miles. Asking $1850. 388-5501.

NEED CASH, MUST SELL MY 1972 Dodge Coronet, new paint, "Starsky and Hutch", rebuilt 360 and trans with shifter kit, 4 barrel Holley, ET mags, wide tires, chrome headers and side pipes. 388-6297.

BLACK 78 TRANS AM 400, RED interior, 27,000 miles, radar detector, 8 track, electric windows, automatic transmission. P.s, p.b, new TA radials, tilt wheel, tinted glass, open for offers. Phone between 2:30-9 pm, 478-7834.

FOR SALE, 1957 CADILLAC, 4 door, 1971 Buick, needs little work, best offer. Must sell also 16' plywood boat and trailer, $500 firm. View anytime at 543 Joffre, (Between Esquimalt arena and Lampson St)

1974 4-DOOR CHEVELLE MALIbu, 350, auto trans, power steering, power brakes, radio, excellent condition, good family car. Offers on $2,400. 382-0075.

73 COUGAR
Excellent condition, power steering, power brakes, 48,000 miles. $3,650, Offers considered. 479-7018.

FOR SALE: 1975 FORMULA 400 4-barrel automatic Firebird. New paint, mags, new tires, loaded and lots of extras. Must sell, excellent mechanical condition, 383-5228.

69 EL CAMINO, 6 CYLINDER, standard, radials and snow tires, AM/FM cassette tape deck, new paint and vinyl roof, excellent condition. $2500 or best offer, 749-3648.

IMMACULATE 1978 DELUXE Mazda 929 sedan, 18,000 miles, regular annd snow radials. Velour interior, bucket seats, standard transmission. One owner. $4500 or near offer. 656-3355.

150 CARS FOR SALE

2-77 TRANS AM
Both with T-tops, one red, one black. Immaculate.
YATES AUTO SALES
950 Yates D-01610A 388-7722

1970 PLYMOUTH FURY wagon, automatic transmission replaced approx. 12,000 miles ago, brakes done in last year. Also radiator, new paint job, etc. Regularly tuned and oil changed. Husband bought me new car for Christmas. $925. 478-6000.

'76 DATSUN F10, EXCELLENT condition, must sell. Will take any reasonable offer. 479-6875, evenings.

1976 MERCURY MONTEGO, 40,000 miles, immaculate inside and out, all power, four door, powder blue and navy, $3400. 656-3804.

'78 MUSTANG II RALLAY model, V8 4-speed, 4500 miles, AM-FM cassette. 383-2395.

1974 MATADOR X SPORT, $3000 firm. 595-5240 before 3pm

FOR SALE 1975 FIAT SEDAN, 28,000 miles, good condition, 592-1038 after 5.

FUTURE CLASSIC, 1973 Riviera, loaded, low mileage, 1974 Colt. 658-5129.

1976 MAVERICK, V8, AUTOmatic, p.s, p.b, 302, 25,000 miles, radio, $3995. 656-1378.

71 TOYOTA, 52,000 MILES. Must sell. Best offer. 592-0217 after 5.

1971 MERCURY CYCLONE, REbuilt 429 C.J. without trans. 385-0818.

67 T BIRD, 390, AM-FM 8 track, radials, air shocks, excellent condition. $2500. 592-4617.

76 CHEVY VEGA 4 SPEED, EXcellent condition, 11,000 miles, asking $3000. 656-5555 or 479-5503.

75 FORD LTD BROUGHAM, $3,400. 658-8413, DL01632A, D W Rempel Auto

1977 DATSUN 200SX, 13,500 miles. 382-0013 after 5 pm.

1970 VAUXHALL VIVA GT, AS is or parts. 479-6164

73 VEGA, 53,000 MILES, $1000 OR best offer. 478-0667

1969 COUGAR XR7, 351, $1800 OR closest offer. 658-8726.

64 VOLKSWAGEN STATION wagon, offers, 388-9853 before 4.

76 TOYOTA COROLLA, 54,000 miles, $2500 or offers, 474-2692.

'65 VW, BODY POOR, ENGINE fine, not inspected, $250, 595-0894.

1971 PINTO, GOOD CONDITION, $800. 478-7977.

1969 AUSTIN 1100, NEAR NEW radials $450 offers. 383-9701.

1964 STUDEBAKER, $200 OR best offer, 384-1896.

MUST SELL 1972 OLDSMOBILE, $750, a little rust. 595-2178.

'74 SUPER BEETLE, NEW tires, tested. $1,500. 652-3864.

73 GREMLIN X, 6 AUTOMATIC, asking $1800. After 5, 652-3588.

1969 JEEP STATION WAGON, 2 wheel drive, $900. 384-2568.

1963 CHEV, 6 CYLINDER, 4 door. Runs. $350. 479-7501

1968 THUNDERBIRD, GOOD condition 382-6890 after 4:30.

1974 TOYOTA COROLLA, SR5, very fine condition. 479-7256.

68 TOYOTA COROLLA, $400. 474-2638.

DATSUN B210, 1974, ONE owner. 388-5513 Local 210

75 CHEV II 4 DOOR SEDAN, good condition, $425. 479-3934.

77 FORD LTD, LIKE NEW, 14,000 miles, $7000. 656-2520.

1975 MERC. 9.8, HARDLY USED. As new. Offers. 384-1619.

1963 CORVAIR, RUNS WELL, $350 or best offer. 386-0326

1960 WOLSELEY, $400. 642-3301.

57 CHEV, MINT SHAPE. 642-5700.

76 ARROW, GOOD CONDITION, 18,000 miles, $2900. 478-4959.

1964 VALIANT, RUNNING CONdition, as is. $100. 479-3876.

72 VEGA GT, RADIAL TIRES, $1400, 478-4283

67 FORD FAIRLANE 500 wagon, runs well, $250. 652-1761.

1966 AUSTIN 1100, $250. 479-7703.

1968 CADILLAC ELDORADO. All power, air conditioning, excellent condition, phone 386-6582.

76 TRANS AM, $6200. PHONE after 2, 656-2662.

151 SPORT, IMPORT CARS

1970 CORVETTE STINGRAY with rebuilt 350 cu. in. small block, engine balanced, ¾ cam and custom paint job, in perfect running condition, must sell, best offer, tested. 386-9941.

1975 PORSCHE 914, 2000CC, 5 speed, extra clean condition, $6695. Meyers Holland Motors Ltd. "Ford Country" 3500 Island Hwy. Nanaimo, phone 758-7311. DL00272A.

FIAT OWNERS
Unhappy with your present service, try Eurocar, 731 Pembroke, 383-3626.

1973 DATSUN 240Z, 4 SPEED, tape, clean. Clearance price $3150. 384-1721, 592-3121. Sports and Classic Cars, 640 Hillside. D00244A.

1958 3.8 L MARK 9 JAGUAR. Rebuilt engine and trans, new paint black and silver, mostly new chrome, needs finishing of interior and trim, $3500. 873-9644.

1975 VW RABBIT, 4 SPEED, stereo/cassette deck, Quartz lights, ski rack, 33,000 miles, excellent condition, $3650. 383-5131 days, 384-4673 evenings, Darryl.

1976 BMW 2002, 28,000 MILES, metallic blue, am-fm cassette, best offer over $6,300 or may consider trade. 479-6916.

'66 T-BIRD, CONVERTIBLE, retractable with options, collectors item. $5,500 or best offer, 479-0237.

1970 MERCEDES 220 DIESEL IN classic black, immaculate condition, 35 plus M.P.G. Asking $5,800. 656-5890.

1973 FIAT 124 SPYDER, EXCELlent condition, new motor, top, paint. Must sell by Thursday. Best offer. 477-9658.

1974 GOLD VW SUNBUG, ONLY 34,000 miles. New radials and muffler, excellent condition. 598-3153 after 6 p.m.

1975 PEUGOT, MANUAL, sunroof, radio, radials, 50,000 miles, $3750 or reasonable offer. 592-3713, 385-9022.

1978 DATSUN 510 2-DOOR, LIKE new, AM, automatic, snow tires, 8200 miles, call 477-0484 after 6 pm.

1974 CORVETTE T TOP, 350 4-speed, 2600 miles on new high performance motor, $8700. 478-7486.

RENAULT
capital city auto
1975 MINI 1000, yellow, 14,000 miles Only $2495
1973 RENAULT R15 Hatchback, 4-speed, Michelin tires. Choice of 2 low mileage models $1995
1750 GOVERNMENT ST.
386-7508 DL00162A

PRESTIGE IMPORT BMW 320I 11 months old, 13,000 highway miles, all service done, sunroof, am/fm cassette, air, $12,950. Serious inquiries only. Phone 385-1797 after 6 pm.

1972 240Z, EXCELLENT CONDItion. Call Rudy 595-5552 before 5pm weekdays.

151 SPORT, IMPORT CARS

74 TR6, 38,000 MILES, GOOD condition, must sell, $4900. Phone 658-5160.

1975 BMW 2002, SUN ROOF, tinted glass, radials, 642-3152, 388-6275 pager 806

1973 CORVETTE, 454, POWER steering, power brakes, auto, $7,300. 595-8813.

67 ROVER 2000 AUTOMATIC, 1 owner, low mileage, well maintained, offers. 598-4895.

RARE 1967 RS CAMARO, 327, V/8, 2 speed automatic, $2500 or best offer. 385-9068.

MORGAN WANTED ANY shape. Phone Robert 385-6363, 384-2111.

SUNBEAM ALPINE 1725, needs body work, with many parts, $400, offers. 592-7913.

67 IZUZZU, $250 OR BEST offer. 67 Mercedes 220S for parts, $300 or best offer. 383-6040.

73 PORSCHE 914, 2 LITRE, APpearance package, grey and black. Needs work. Offers 479-0938, 658-8718

66 CANSO SPORT DELUXE, mint condition, must be seen. 477-2347 after 4 pm.

1974 FIAT 128 SPORT COUPE, good shape, extra tires and wheels, $1700. 477-0918 after 5.

69 ROVER TC2000, AM/FM 8 track radio, new clutch. Asking $1800. 592-1804.

1963 JAGUAR E TYPE ROADster convertible, asking price $4950. 652-1501

'78 HONDA ACCORD, MANY extras, immaculate, only 17,000 km, $6600. Phone 721-3346 after 5pm

1975 VW SCIRROCCO, ONLY 30,000. Excellent condition, $4500. Evenings, 383-3527.

1972 FIAT SPYDER SPORT 850, convertible with hard-top, $1760 firm, 388-9318, 592-4856.

WANTED EARLY YEAR WOSELEY (1956-1965) in good shape. 474-2697.

1971 DATSUN 240Z, EXCELlent condition, $2950. 656-2670, after 5.

77 TRANS AM, T ROOF, 4 speed, mags, $7700. 478-3286.

76 TR7, EXCELLENT CONDItion, offers on $5000. 382-3793

75 SAAB EMS, EXCELLENT condition, $6,500. 477-1294.

154 TRUCKS, BUSES AND VANS

McCALLUM
DATSUN
VOLVO

TRUCKS
TRUCKS
TRUCKS

79 SILVERADO PU
77 FORD VAN AT
77 FORD F150 PU
76 CHEV VAN
76 CHEV ½ TON PU
76 FORD COURIER PU
76 FORD E150 VAN
75 GMC SIERRA PU
72 DODGE ½ TON VAN
69 FORD E100 VAN
69 FORD 4x4
78 DATSUN DL PU
76 DATSUN PU
76 DATSUN DL PU
75 DATSUN PU
74 DATSUN PU
71 VOLKS CAMPER

ALL ABOVE
UNITS 100%
BCAA
INSPECTED

McCallum Motors
DOWNTOWN
1101 Yates at Cook
382-6122 DL00850A
COLWOOD
1836 Island Hwy
478-1741 DL00850B

1967 MERCURY ½ TON PICKup, 400 motor, good condition. $1100 or best offer. 474-2755.

74 FORD VAN, MAGS, NEW RAdials, fm cassette, extras. Phone before 11 am. or after 7 pm. 592-4696.

74 CHEVY BLAZER, 48,000 miles, excellent condition, 5 All-terrain tires, about $5500. 383-4374.

72 CHEV PICKUP, SHORTBOX step side, V8, auto, buckets, excellent condition. 479-0298.

MUST SELL GMC, ECONOLINE vans, 1962 and 1963. Offers. 656-4745.

70 FORD 250 PICKUP, 50,000 miles, two tanks, excellent condition. $2500. 479-8825 or 386-7930

69 FORD ¾ TON CAMPER SPEcial, good condition, $1850. 386-2624.

71 CHEV VAN, CUSTOMIZED. 386-9728.

71 INTERNATIONAL ½ TON pick-up, V8 standard, $950. 658-8192.

FORD ½ TON, '69, V8, 390 4-speed, asking $1,000. 382-0242.

1962 MERCURY PICKUP ½ ton, $500. 385-3517.

72 FORD EXPLORER F100, 360 automatic, p.s. with canopy, $2600. 382-1816.

68 GMC ½ TON WITH CANOPY. Offers on $1400. 656-6260.

73 FORD 4 X 4, NEEDS WORK but runs well, evenings, 386-6040.

1970 4X4 FORD PICKUP, ¾ TON, 4 speed, $2950. 479-9902.

72 CHEV VAN, MANY EXTRAS, $5000. After 5, 477-3749.

154 TRUCKS, BUSES AND VANS

WILLE
Dodge • Chrysler

VICTORIA'S
NEW
CHRYSLER
DODGE
DEALER

77 GMC PU & Vanguard camper	$9895
76 GMC Sierra ¾ PU	$5195
76 Chev ¾	$5495
74 Dodge Club Cab	$3695
69 GMC	$1495

NOW IN STOCK
79 SECURITY motorhomes, van conversions, campers
3200 Douglas
at Cloverdale
382-2313
OPEN 9 'TIL 6 P.M.
DLR-00840A

GARDEN
CITY
AUTO SALES LTD.
SPECIALIZING IN TRUCKS, VANS & MOTOR HOMES.

1978 GMC ¾-ton PU, V-8 auto, PS, PB, radio.

1977 GMC PU, V-8 auto, PS, PB, radio.
1976 Chevy Chevenne ¾ ton p.u., V-8, auto, p.s., p.b., radio, tilt steering. Winnebago canopy, low mileage.

1974 Ford Econoline ¾ ton, V-8 auto, radio, long wheel base.

1973 Ford Econoline, 6 auto.

1972 Ford V-8 4 spd. radio.

1972 Ford club van V-8 auto.

THIS WEEK'S SPECIAL
1975 GMC PU, V-8, 4-spd., PS, PB, radio. $3650

MANY MORE TO
CHOOSE FROM

TRADES WELCOME
NO REASONABLE
OFFER REFUSED
100% FINANCING O.A.C.
OPEN
9:00 A.M.-8:00 P.M.

2978 DOUGLAS ST.
382-9111
D-01319A

ESQUIMALT
AUTOMART

70 INTERNATIONAL ½-ton	$1895
78 JEEP CJ5, 16,000 km	$7995
77 DODGE Adventurer 4x4	$6495
73 CHEV PU (ex. B.C. Tel mechanic)	$2895
73 FORD ¾ ton camper	$4795
74 DODGE 1 ton flat deck	$3895
72 TOYOTA Hilux canopy	$2195

480 Esquimalt Rd. 382-7195
D-00856A

CAMPER SPECIAL
1976 GMC ¾-ton pickup, one owner with under 16,000 miles! Features 350, V8, automatic, power steering and brakes, radio, dual tanks, High Sierra pkg., Custom Two-Tone paint, factory canopy, 7.50x16 — 10-ply tires, and many more options. For further information on this premium truck exclusive with
BARRY FOSS
Empress Pontiac Buick GMC
382-7121 DL01227A 595-6703

FOAM-IT
Professional applicators of spray on rigid urethane foam insullation.
Strengthens insullates and sound proofs, van bodys, delivery trucks. Etc.
For FREE Estimates
Call 748-1653
Mobile Units serving Vancouver Island and Gulf Islands.

"BOOGIE"
75 GMC Van, mags & tires, V-8 auto, stereo, sunroof, captains chairs, fully carpeted, bed, liquor cabinet, ice box, elegant custom interior. Black & Beautiful!
DEPAPE MOTORS LTD.
779 Pandora 384-8035 D-00264A

ALL THAT'S LEFT
One only-1973 Ford Kary van, 12', auto.
One only-1974 Ford F350, 12' van, auto.
1970 GMC 6500 (5 ton), 16' van box.
You may check them over at Avis Rent A Truck, 1420 Quadra St. at Pandora. 382-1033 (weekdays).

BOOGIE VAN
72 Ford, V/8, auto, PS, PB, tape deck, sunroof, mags. Van equipped with propane heater and stove, 12-110 volt fridge, spare battery. Blue with blue shag interior. PAINTER MOTORS LTD. 3005 Douglas St. 388-6196. After hours: 478-0790. D-0346B.

A REAL BUY!
1978 GMC 1-ton, Sierra Grande, Crew Cab, pickup with canopy. Ideal family unit, and has many extras, including Cruise Master. For personal service, see
CHARLIE PETERSON
Empress Pontiac Buick GMC
382-7121 DL01227A 592-0458

FORD BRONCO
1978 4-wheel drive, 351, V-8, p.s., p.b., radio, dual shocks, free-wheeling hubs, 15,000 miles. Immaculate, $8750. GARDEN CITY AUTO SALES LTD. 2978 Douglas St., 382-9111. D-01319A.

1978 CHEV SILVERADO ¾ TON truck. Looking for a mint truck. This is it with tape deck, 350 4 brl., dual exhaust, Michelin radials, camper special, priced right. COASTLINE TRAILER CENTRE, 382-6102.

76 DODGE 1 TON KARY-VAN, automatic, power steering, power brakes, 360 engine, excellent rubber and condition, 24,000 miles, asking $5700. Can be seen at 10206 Bowerbank Rd. Phone 656-5772 or 656-4526.

74 DODGE 500, 3 TON, 5 SPEED, power steering, power brakes, radio, saddle tanks, large van with dump hoist, good condition, asking $5500. Can be seen at 10206 Bowerbank Rd. Call 656-5772 or 656-4526.

1955 MERC ½ TON, CUSTOM Cab. Phone 656-1465.

1967 FORD, HALF TON, NEEDS work $500 offers. 477-2171.

75 GMC ½ TON PICKUP, ¾ TON box, 30,000 miles, $4500. 384-0904.

154 TRUCKS, BUSES AND VANS

1970 FORD ¾ TON, CAMPER special, new tinted windshield, brakes, electrical work, dual tanks, tape deck, tested. $1800. Very good truck. Phone between 5-7pm 385-0525

77 CHEV. ¾ TON, LONG wheel base Van, dark brown, finished teak interior, fridge, many extras, Captains chairs, no windows, 22,000 miles. $8,700 or best offer. 479-5535.

1975 DATSUN PICKUP, AUTOmatic, 32,000 miles. Immaculate $2985. 384-1721, 592-3121. Sports and Classic Cars, 640 Hillside. D00244A.

1975 GMC SIERRA CLASSIC, 350 V-8 automatic, power brakes, power steering, sun roof, big tires and mags. $4895. 385-6701 before 5 pm, 598-6618 after 6.

69 GMC 1 TON, 350, 4 SPEED, duals, deluxe interior, West Coast mirrors, new paint and muffler, excellent condition, $2,500. 537-2548 collect.

63 INTERNATIONAL SCOUT 4x4, heavy duty suspension, 89,000 miles on slant 4, 152 cubic inches. $600 or best offer. 592-7010.

73 JEEP 4X4, ¾ TON PICKUP, 44,000 miles, good condition, 350 V8 4 speed, power brakes and steering, asking $4500, call 479-3076.

1971 ½ TON INTERNATIONAL shortbox with canopy, automatic, power steering, power brakes, 2 spares, excellent condition, $2200, 656-6664.

5 FORD ¾ TON V-8 AUTOmatic, power steering, power brakes, radio, 39,000 miles, in good shape, asking $3800. Phone after 5, 652-1988

1973 INTERNATIONAL 4 wheel drive, ¾ ton Travelall, electric winch, dual batteries, Bosh headlights, CB, 4 speed, 55,000 miles, tested, $3200. 385-9495.

1971 INTERNATIONAL, 1210 SEries, ¾-ton pickup, V-8, stick shift. $1295. CAPITAL CITY AUTO LTD., 1750 Gov't St., 386-7508. DL00172A.

'75 DODGE ¾ TON WITH WINnebago canopy, 318 4-speed, power steering, power brakes, radio, 29,000 miles, $3800. 595-7464.

77 FORD ½ TON, 4-SPEED, 300 cu. in. 6 cylinder, low mileage, options, excellent condition, $5600. 382-1261.

73 COURIER PICKUP, 16,000 miles, excellent condition, with or without canopy, 8 track, radio, offers. 477-4938.

1974 TOYOTA HILUX AUTOmatic pickup, radial tires, radio, bucket seats, bargain $1200. 658-1057.

1971 CHEVY VAN, ONLY 31,000 miles, 6 cylinder, standard, over 20 miles per gallon, $2,950. 592-6602.

1974 HILEX TOYOTA PICKUP, good condition, 45,000 miles, complete with canopy, 595-1528.

'63 FORD ½ TON PICK UP WITH camper, 29,500 miles on rebuilt engine. Excellent condition, asking $1195. 479-0307.

1978 VW WESTPHALIA CAMPer, Champaigne Edition, low mileage, $10,000 firm. Phone 598-3073 after 6.

1975 FORD RANGER, POWER steering, power brakes, 390 motor, 57,000 miles, like new, offers on $3,950. 388-9784.

65 MERCURY CUSTOM CAB, V/8, with canopy, immaculate condition, low mileage, equipped for camper, $1600. 478-6381.

76 FORD VAN, POWER STEERing, power brakes, 300, 6 cylinder, low miles, good condition, extras. $4500. 479-9609 after 5.

62 FORD ½ TON 292, EXTRA tank, new tires, overload, excellent body, insulated canopy, as is $550. Phone 383-2710.

73 TOYOTA HILUX PICKUP, 33,000 miles, saddle boxes, winter tires, excellent, $1600 or best offer. Phone 386-9674.

77 DODGE ½ TON VAN, 3 speed standard, 6 cylinder, under warantee, 2300 km, $5000 or best offer. After 5, 595-0781.

72 FORD COURIER WITH canopy, very good shape, 40,000 on new clutch and motor, $1500. 652-1007.

1976 JIMMY, 4X4, 350 HP AUTO, ps, pb, large shielded fuel tank, low mileage, new snow tires, 286-1576.

1978 F-250, RANGER TRIM, Camper Special, 400-4 speed, loaded with options-9,000 miles. 385-2022 or 384-6360.

1976 DODGE HALF TON LONG box, 6 cylinder, 3 speed standard, power steering, dual tanks 28,000 miles. $3700. 478-7038.

'67 DODGE, HEAVY DUTY ½ ton, 318 standard, rebuilt engine, good shape, asking $950. 658-8639.

1973 DODGE 318 4-SPEED, EXcellent condition. 388-5762, after 6 pm.

'65 MERC VAN, REBUILT 6-cylinder, 20,000 miles, good shape. $1400 firm. 656-3846 phone after 6.

3 TON INERNATIONAL 1953, excellent condition, offers. 474-2466.

DODGE 77 VAN, EXCELLENT condition, $5500. 656-4836 evenings.

1974 DATSUN PICKUP 1800, trade for wagon or $1,950. 595-8813.

1976 TOYOTA PICKUP, 25,000 miles, excellent condition, $3,500, offers. 386-8230.

1973 FORD RANCHERO WOOD grain, radials, mags, tested 1979. $3500. 652-1658.

1972 FORD, 4X4, HAS EVERYthing a hunter or skier needs. Phone for details, 656-2062.

66 CHEVY ¾ TON PICKUP, 4 speed, 65,000 miles, excellent condition, $2000. 478-6087.

1972 DATSUN PICKUP, GOOD condition. Asking $1575. 721-5401 after 5.

68 FARGO VAN, GOOD MEchanical shape. V8 automatic, $850. 479-5658.

67 ECONOLINE VAN, EXCELlent mechanically, body rust, $250 or best offer. 383-6040.

'74 E100 ECONOLINE, 50,000 miles, 302, good condition, $3000. 592-2767.

1962 CHEV, NEW MOTOR, brakes, clutch. Phone after 5 pm. 383-1718.

1964 MERCURY ECONOLINE van, roof rack, needs some work. Phone 598-4581.

1974 FORD COURIER, WITH canopy, standard, good condition, low mileage, $2,000. 652-3732.

1970 GMC HALF TON WITH canopy, excellent condition, 65,000 miles. 652-4141

1970 FARGO VAN, GOOD CONdition, low mileage, offers on $1800. Phone 388-9037.

73 GMC VANDURA ¾ TON, power steering, power brakes, automatic, 1 owner. 595-2575.

1973 JIMMY SIERRA, 4X4, many extras. Asking $4200. 479-0504.

1971 CHEV. ¾ TON PICKUP, 350 V8, 4 speed, very clean truck. $2,595. 652-3306.

70 VW BUS, REBUILT ENGINE, new brakes, $1900. 595-7576 after 6.

64 MERCURY PICKUP TRUCK, ½ ton, big box, 382-1718.

70 FORD XLT 100, TOP SHAPE with canopy. 474-1322.

76 DODGE 300, CAB AND chasis, 1 ton truck, with duals, good shape. 112-743-4917

1968 FORD HEAVY DUTY HALF ton, $1095. 383-8985.

CLASSIFIED
ADVERTISING
THE PEOPLE'S
MARKET PLACE

155 AUTO FINANCING AND INSURANCE

'79 AUTOPLAN
Open for new and renewal auto insurance Mon. to Sat. 9-5 p.m. 1121 Yates St. (above Cook). Ph. 386-3547.
CITY BROKERAGE

158 TIRES

20%
OFF
ALIGNMENTS &
BRAKE WORK
(Most North American Cars)
Example: Front disc pads, machine rotors, overhaul calipers, repack bearings.
Regular Price: $100
SALE PRICE: $ 80
Ask about competitive prices on other undercar work such as Frontend parts and shocks.
YOUR SAFETY SERVICE
CENTRE
D & D Tire
1620 BLANSHARD
382-7283

FIVE MOUNTED ON FORD rims, 7.50-16 snowies, 4 studded plus two sets of chains to fit. New condition, $550. 595-2553.

2 PIRELLI STUDDED SNOW tires, 165SR 13 steel radials. $75. 477-9693.

BMW 320I WHEELS AND RIMS, Continental TS185-13's, $425. 595-2944.

FOUR 16.5 US MAGS, 8 BOLT ON summer tires. Phone after 6, 112-646-2847.

FOUR FORD 750-16 SPLIT rims, tires included, $180. 478-7084.

TWO BRAND NEW GR78X14 white wall belted radial tires, $80. 598-7867.

PAIR OF RADIAL SNOW tires, 175 R 14. Phone 477-9544.

TWO CRAGAR SS 14 X 7, VARI fit, Ford or Chev, $120. 595-7336.

4 BELTED H7015 SUMMER tires, 50% worn, $40. 385-4824.

160 PARTS, ACCESSORIES

SPRINGS
Specializing in overloads for pickups (including imports). Booster and helper springs (leaf and coil) for cars.
Prompt Repairs-Free Estimates
PHONE 384-0213
LOGAN'S
RV SERVICE CENTRE
650 Burnside East near Douglas

CAR SOUND
HOW ABOUT — Radio, cassette players, speakers, CB units, etc. We service CB units. For all your car sound requirements see
B.C. SOUND & RADIO SERVICE
931 FORT 383-4731

68 396 4 SPEED, $600. 67 283 4 speed, $500. 69 350 turbo 400, $600. 10 bolt possi, wide, $50. ½ ton Dana 60, 410 possi, $125. Complete nose, 55 Chev, $200. 67 Canso, 2 door sedan, body, $200, ½ ton 9'' Ford rear end, complete $75. 479-0279.

RADIATOR REPAIRS, FAST top quality repairs at Maurice's Auto Body, 427 Beta St., phone 386-3381 or 384-8094. Located behind the Burnside Pay and Save Gas Station.

WRECKING 1970 PONTIAC Parisienne, running 350, power steering, power brakes, tires, seats, etc, cheap. Some 56 Belair trim. Dodge flat head 6, free. 656-5100.

289 MOTOR, DISASEMBLED, new crank, $75. 351-W heads completely rebuilt, $150. Chrome traction bars, $20. Hurst Competition Plus shifter for top loader, $40. 479-6192.

69 MUSTANG PARTS, ¾ RACE, 351 W engine, rear Koni shocks, trailer hitch, complete disc brake set, low back buckets, snow tires on mags, 75 Ford 4X4, 3300 lb front end. 652-4536, 385-3162

VICTORIA 4-WHEEL DRIVE
FREE WHEELING HUBS for any make of 4-wheel drive.
597 Hillside at Rock Bay
D-13531 386-6511

1970, 429 T-BIRD HIGH PERformance V8 engine, 40,000 miles. 10,000 miles since complete reconditioning. $800 or best offer. 477-5219 after 6pm

62 FAIRLANE FOR PARTS, some 68 Dart parts, 69 Camaro right side door and trunk lid, good 283, 513 gears for 12 bolt. 479-4464, 5-7pm.

1968 CORTINA 1600 FOR PARTS, engine, transmission excellent shape. Phone 479-9464 after 4 pm.

SET OF CHEV. 202 HEADS, plus set of 302 11-1 pistons. 382-1813 between 8:30-5, ask for Tim.

3 PASSENGER AND 4 PASSENger seats with seat belts for Dodge van; heavy duty tow bar. 656-5475.

TWO WIDE CUSTOM 14'' MAGS and tires to fit Courier or Mazda truck, plus import truck canopy. 656-7146 after 6 pm.

FACTORY HARD-TOP FOR early Sprite or Midget. Bolt on window type, $250. Phone 595-1525.

TURBO 400 TRANS, JUST SERviced, new modulator, seals, etc. Shift kit available if wanted. 479-3790.

WANTED: TR6 DIFFERENtial or parts. Reasonable, 382-2027 after 4.

WRECKING 68 FORD GALAXie, 2 door hardtop, for parts, 385-0458.

WANTED 1946-48 FORD motor, 85-90 hp, phone 283-2542 after 6.

FORD, RADIO, ANTENNA, mirrors, 2 spoke mag wheels. 656-6260.

67 FORD COUNTRY SQUIRE, whole or parts, motor kaput. 656-7158.

66 ENVOY EPIC, RUNS BUT needs rad and battery, $75. 386-2119.

997 COOPER ENGINE AND transmission, $225. Phone after 2, 656-2662.

8,000 POUND RAMSEY WINCH, $200. 8' fiberglass canopy, needs minor repair, $200. 384-8790.

'69 COUGAR INTERIOR parts; rear end, $60; four tires and rims, $75; four hubcaps, $20; drive shaft. 382-6012.

SIX 13'' MAG WHEELS, TIRES, Toyota, $300. Two 15'' Ford mags, $100. 598-4367.

WANTED BODY PARTS FOR whole 1972 Celica, 1969 Cougar. 598-4367.

6C1.SCRAP CARS HAULED, Colwood and Langford, $10 each. 478-9571.

68 VW, GOOD MOTOR AND trans, been hit, sell whole, offers. 383-1661.

1966 FURY III, 2 DOOR HARDtop, no rust, good glass and chrome, 382-9403 after 6pm.

'63 COMET WAGON, '63 FALcon 4 door sedan, parts or whole, 382-0545 between 5-7.

DELCO AM PUSH BUTTON radio, and speakers, Craig FM radio with 8 track, 385-1083

194-6 HEAD, $20. MANIFOLD and carb, $50. Four Datsun mags and tires, $50. 384-3866 after 5.

BRAND NEW HIGH PERFORmance equipment for 350 Chev. 477-6871.

64 HILLMAN MINX, FOR parts, best offer. 384-9284 after five.

160 PARTS, ACCESSORIES

1974 FIREBIRD, BODY PARTS, tires and mags (Cragar); bucket seats, all interior accessories, Pioneer car stereo. 750 Daisy. Don 479-5711, 9-6.

63 NOVA 2 DOOR HARD TOP, parts; 69 230 Chev 6, runs good; Sony TC10 cassette deck with Jensen co axle speakers, $150. Grant, 656-2422 between 8-5:30.

TURBO 400 TRANSMISSION with 3000 R.P.M. stall speed and shift kit, $400 or best offer. 381-5068.

ONE COMPLETE MINI COOper motor, $500 or best offer. Between 5:30-7:00, 388-6866.

63 FORD PICKUP FOR PARTS, 478-0734 after 4 pm.

FORD SIX CYLINDER, $150. Chev 3 speed trans, $50. 386-0375.

1969 SUNBEAM-ALPINE GT, blown pistons, offers. 656-6985.

69 CHEV MALIBU, FOR PART or whole. 474-2983

WANTED-MUNCIE M21 OR M22 for 350 Chev. 388-9838.

1965 VOLKSWAGON BODY, axles and transmission. 477-4861

73 DATSUN 1200 FOR SALE FOR parts. 477-4701.

1969 DATSUN 510, WHOLE OR by parts. 478-8696.

1971 PINTO, 1969 SUNBEAM Arrow for parts. 478-7977.

MAZDA 1500, WRECKING FOR parts, very reasonable. 656-5475

390 GT HEADS, 428 CJ MANIfold, Super Coil, 382-5254.

1956 LAND ROVER, $450 AS IS. 745-6263.

66 FALCON BODY OR PARTS thereof, good condition, 478-5860.

162 AUTO REPAIRS, SERVICE and TOWING

CERTIFIED MECHANIC WILL overhaul engines or any car repairs. Call days, 385-2215 or 383-6686.

VOLKSWAGEN OWNERS
Complete engine overhaul, $325 including parts. Roadside Auto Repair, 385-2215.

SCRAP CARS HAULED
Associated, 478-9571.

CARS PAINTED
$95 plus paint. 479-3541.

JUNK CARS REMOVED, SAME day service, 652-1283, 652-2388.

TUNE—UPS—OIL CHANGES
AT YOUR HOME OR OFFICE
8 cyl., $44
6 cyl., $39
4 cyl., $35
Includes labor, new plugs, points, condensor and rotor. Lube and oil, $8.50 with tune-up. All work guaranteed. Call 388-4413, 24 hours a day.

166 CARS AND TRUCKS WANTED

NEVER
SELL YOUR CAR
UNTIL
YOU HAVE
OUR OFFER
INSTANT
CASH!
DePape Motors Ltd.
779 Pandora 384-8035

SEE JIMMY
SEE JOHN
SEE CHARLIE
THEN
Come and See Us for best price on your used car.
E&K MOTORS LTD.
383-6231
642 Burnside E.
DL02071A

WE PAY
the Highest Prices for Your Clean Used Car
TRY US—YOU'LL BE SURPRISED!
CONTACT CARL SPICER
Used car mgr.
Empress Pontiac Buick GMC LTD.
382-7121 dl01227A

Esquimalt
Automart
PAYS
High Prices
FOR LATE MODEL USED CARS
480 Esquimalt Rd. 382-7195

Top Dollar
FOR
TOP CLEAN CARS
Contact:
BRUCE LOCKHART
CORNELL-CHEV-OLDS
3050 Douglas 385-5777

WANTED
TRUCKS & VANS
GARDEN CITY AUTO CENTRE
382-9111 2978 Douglas

WON'T PASS THE TEST OR too much to get repaired? I have up to $75 for your older car or truck with minor mechanical problems. No wrecks please. 642-5096.

CASH FOR GOOD,
CLEAN USED CARS
THOMAS PLIMLEY LTD.
1010 Yates St. 382-9121

WANTED SMALLER STATION wagon or mid sized car, 74-78 model, call 477-1279.

63 OR 64 PONTIAC 2 DOOR hardtop Custom Sport, good shape, no junk. 474-1858.

168 CAMPERS, TRAILERS and MOTOR HOMES

COASTLINE
TRAILER CENTRE
TRAVELAIRE,
FRONTIER, RUSTLER
Campers, Trailers
Vans—Motorhomes
—Parts & Supplies
—Big Indoor R.V. Display
—Full Service Shop
3388 Douglas St.
382-6102 DL001346A

168 CAMPERS, TRAILERS and MOTOR HOMES

PEDEN
RECREATIONAL VEHICLE LTD.
VANGUARD
Camper — Motorhome — Trailer
— TRIPLE E — TIOGA
— Motor Homes —
LEO-CRAFT
Deluxe (Class A) Motorhome

VANGUARD
SALE

78 8'9'' Vanguard Camper, 3 way fridge, furnace, etc.
Replacement '79 $ 4385
Save $ 765
Buy this new '78 Only $ 3620

78 23½ ft. Deluxe Vanguard Trailer. 6.6 cu. ft. 3 way fridge, eye level oven, large bathroom c/w tub, popular front chesterfield model.
Replacement '79 $11,320
Save $ 1,550
Buy this new '78 Only $ 9,970

TIOGA MOTORHOME
SPECIAL

79 22½ Tioga Arrow on 78 GM Chassis with 400 V8, Dash air, etc. Features rear bathroom, c/w tub, sleeps 4.
Replacement '79 $24,306
Save $ 2,806
Buy this '79 Tioga on '78 chassis now only $21,500

"Now Is The Time to Buy"

JUST TRADED
75 Travelmate import size camper fridge & htr. $1895
75 20 ft. Layton tandem $4395

Large Parts
and Accessories Store

REPAIRS
Consignment Sales
RENTALS

PEDEN R.V. LTD.
2855 Quesnel St. 386-3464
Behind Empress Pontiac Buick

DOMINION
MOTORS

—LAYTON Trailers
—KIT Campers
—CHINOOK Motor Homes
—LITTLE CHIEF Toyota Motor Homes

73—25' EXECUTIVE MOTOR HOME. Fully self-contained with air conditioner, awning, 4,000 K.W. Onan generator, 6 new 12-ply Michelin tires. In new condition, 48,000 miles. Was $26,950. Reduced to $24,500

73—COURIER & DATSUN CAMPER 33,000 careful miles — air shocks, 3 burner plate, icebox, porta potti $3,495

76—27' TERRY, fully self contained, large fridge, ducted furnace and awning. $7995

76—17½' KIT TRAILER, fully self contained, plus roll up awning. $4495

76—Chinook Club Moddel, fully self contained, AM and FM stereo, large fridge, 15,000 mi. $17,995.

74—GMC van conversion, fridge, toilet. $7695.

Layton Trailers 24'-19'-17'

PARTS, ACCESSORIES
REPAIRS
HOURS OPEN
Mon. to Sat., 8 A.M. to 5 P.M.
Dealer Licence Number D-00448A
1703 BLANSHARD ST.
(Across from Hudson's Bay parking lot), Victoria, B.C. 385-5012

Fennell's
TRAILER SUPPLIES
LTD.
PROPANE—REPAIRS
AND
APPLIANCE SERVICE
Custom Building
and
Van Conversions
Large Parts
and Accessories Store
652-3941
Mon.-Sat. 9 to 5
Sun. 12 to 4
6459 Patricia Bay Hwy.

DOGWOOD TRAILER SALES
PARTS—PROPANE
WESTERN WILDERNESS
Campers
WILDERNESS KOMFORT
Trailers
2630 Deville Road
Highway 1 at Millstream
478-6841 DL-00421A

1975 DODGE MAXI VAN, 24,000 miles completely camperized, extended roof, power steering, power brakes, cruise control, 3 burner stove, icebox, sink, port-a-potti. 10,000 BTU furnace, sleeps 4, $9000 firm. Ask for Joanne, 387-5318 9-5, 477-5628 after 5.

R.V. PARTS
R.V. SERVICE
Hitches installed, cars wired, awnings installed, trouble shooting, darts and accessories. Coastline Trailer Centre. 3388 Douglas Street. 382-6102.

FOR RENT OR SALE
MOTORHOMES
WEEKLY—MONTHLY
GARDEN CITY AUTO SALES LTD, 2978 Douglas, 382-9111. D-01319A.

1977 EMPRESS 20' MOTORhome, Dodge 360 horsepower, cruise control, awning, speakers, many other extras. Condition as new. 9,800 miles. Replacement value $19,500, asking $17,200 or will trade for small Fifth Wheel. 656-3750.

1978 CHEV SILVERADO ¾ TON truck. Looking for a mint truck. This is it with tape deck, 350 4 brl., dual exhaust, Michelin radials, camper special, priced right. COASTLINE TRAILER CENTRE, 382-6102.

ESTATE SALE
23' 1978 GMC Security deluxe motorhome, $23,000. Very low mileage, 656-1577 evenings, or 477-5089.

RENTALS
Motorhomes—Campers
PEDEN RV Ltd. 386-3464

11' SKIPPER CAMPER, EXcellent condition, stove, fridge, furnace, shower and hot water tank, Asking $3500. Information phone 478-1144

1976 11' VANGUARD CAMPER, 3-way fridge, range, oven, flush toilet, furnace, converter, hydraulic jacks, immaculate condition, 479-3789 after 6 p.m.

KUSTOM KOACH 30' 1976 EXcellent condition, very low mileage, added features, $9895. Phone 479-0551.

168 CAMPERS, TRAILERS and MOTOR HOMES

1978 24' GMC
Country Cruiser Mtr Home. 146'' wheel base. Double air conditioning, Scotesdale guard interior, 400 V engine, auto. trans, cruise control, tilt wheel and tinted glass, 34 gal holding tank, 30 gal fresh water tank, battery charger. One piece aluminum roof, 4 burner stove, oven, forced air furnace, hot water heater, 3-way fridge, bathtub and shower, 2-20 lb. propane cylinders, outside outlets of 110 volts and many many more options. This unit was $23,625, can save $3000. Priced to sell $20,625. Cornell GM Chev-Olds Ltd. 3050 Douglas, 385-5777. D-60681A.

IMPALA CAMPING WORLD
APOLLO
OTTO
BOLER
LIONEL
WINNEBAGO
FLEETCRAFT SUNDOWNER
HOLIDAIRE LEISURECRAFT
CANOPY TOPS — ACCESSORIES
PAT BAY HWY. SIDNEY
656-5504 MDL 248B
ALL OFFERS CONSIDERED
TRADES WELCOME
OPEN 7 DAYS

MORE!!
FOR YOUR MONEY

20½'	—78 NOMAD	$6995
17'	—78 NOMAD	$5295
20½'	—75 TERRY	$5495

CHECK OUR LOW PRICES
ON AUTOMATIC AWNINGS
BOB'S
MOBILE HOMES LTD.
25 Crease 386-3623
DL 00414A

LOGAN'S RV
OKANAGAN
Campers — Trailers — Canopy Tops
Substantial savings on all remaining 78 campers and trailers.
—Repairs—
"WE INSTALL HITCHES"
Open Mon.-Fri. 9-6 p.m.
650 Burnside, near Douglas
384-0213 D-00287A

VAN
CONVERSION
72 Ford ½ ton, V/8, auto, PS, PB, sunroof, rear roof vent, propane and 110 volt fridge. Propane heater and stove, spare battery. Ready for your holiday. $3995. PAINTER MOTORS LTD. 3005 Douglas St. 388-6196. After hours: 478-0790. D-0346B.

11½' CAMPER, HOT WATER, shower, 71 GMC automatic, good shape. Will take car on trade. 595-3603.

1978 VW WESTPHALJA CAMPer, Champaigne Edition, low mileage, $10,000 firm. Phone 598-3073 after 6.

WE WILL BUY YOUR GOOD used Rec. Vehicle. Peden R.V. Ltd., 2855 Quesnel St., 386-3464.

RENT NEW DELUXE MOTORhome, $150 weekly, 6¢ km, 477-0968, 477-2333.

FOR RENT, 21' WINNEBAGO motor home, special rates to south January and February. 477-2704.

1975 TERRY 31' FIFTH WHEEL trailer, excellent condition, $9700. 478-8003.

AIRSTREAM 31' AIR CONDItioned, fully equipped, $7500. 382-6206.

1977 DODGE MAXI CAMPER van, under 10,000 miles, air condition, extras, $12,850. 658-8996.

8½' VANGUARD CAMPER, propane fridge, $1500 or best offer. 474-2983

1972 NOMAD, 22' LONG, sleeps 8, as is, $4000 or best offer. 382-8956.

FOR SALE 1976 31 FT. VANguard 5th wheel, excellent condition. Phone 479-9634 after 5 pm for further details.

1972 FORD VAN, FACTORY camperized, raised roof, excellent condition, $5500. 598-5659.

8' HOMEMADE CAB-OVER camper, fridge, furnace, 3 burners, $800. 478-5720.

WANTED, USED 25' OR 27' AIRstream trailer. 386-8335, local 47.

1975 22' TIOGA MINI, SLEEPS 4, air, luxurious, $14,800. 652-2202.

169 MOBILE HOMES AND PARKS

CHECK THIS OUT!
1498 ADMIRALS RD.
TWIN OAKS
Only 2 deluxe sites left! 14 and 24 wides complete with skirting, sundecks, landscaping, paving, sheds, and more! Check out our other park too! Some treed lots approx ⅓ acre! See display homes at 2744 Spencer. Mon-Thurs til 8, Fri, Sat, Sun til 5.
Buy Right Homes Ltd. 474-2154.

SOOKE
12 x 68 3-bedrm with fridge and stove. Pads soon to be strata titled. $11,500.

BRENTWOOD
12 x 60 2-bedrm furnishd with view. $16,900.
598-5144 Ralph Keller 388-4076
T. L. Mann & Associates Ltd.

1977 24X44 DOUBLE WIDE SITUated in mobile home park, pets and children welcome, large living room with wall-to-wall carpet and drapes, large kitchen with built-in dishwasher, two large bedrooms and large backyard with metal storage shed, completely fenced. Sooke area. 642-4420.

BEST HOME OF 1978-79!
Every concievable options comes with this deluxe 1978 14x70 setup in spectacular setting with ocean views and close to Victoria. Unbelievable low price! Own for under $300 - mo incl pad! This won't last !!! Buyright, 474-2154. D01927.

1970 ATCO VELMONT 52X12, sundeck, carport. 1974 Homco Statesman 60x12, sundeck, located at 2500 Florence Lake Rd. OFFERS. Call Keith at 478-6434 or 478-0034. Admiral Homes Ltd. DL0134438.

1974 12X68 PARAMOUNT, 3 BEdroom, family park, skirted and landscaped, 10x20 roofed sundeck, 5 mintues from school, 10 minutes from Victoria, immediate possession, asking $16,500. 478-9377, 478-9966.

MUST SELL 76 12X68', 2 BEDroom mobile home, stove, fridge, washer, dryer, wall to wall. Immaculate condition. Asking $14,900. Trades considered. 642-5569 or 383-4973.

DOUBLE AT SINGLE PRICE!
Over 1000 sq ft of luxury incl decks, addition, very large lot. $16,950! Buyright, 474-2154, D01927.

LAST NEW HOME
In Shirlmae Park, 14 wide, 2 bed with stove and fridge, double windows and screens, ready to move in, $18,950. 478-1315, 383-0750.

$201.34 MO. OWNS!
Inc. pad! Nice 68x12 2 BR, 1½ baths! Over ¼ acre corner lot! Addition, deck, enormous rooms! Call Buyright 474-2154. D01927.

76 DW 24X40 2 BEDROOM, SET up in peaceful park in Sooke, children and pets welcome, furished, many extras, $21,000. 642-4769 after 7 pm, all day weekends.

5 ACRES OF PRIVACY
68x12 deluxe home in beautiful wooded area close in. Make your offer! Buyright, 474-2154, D01927.

56' TWO BEDROOM MOBILE home in Wagon Train Home Park in Langford, asking only $9900. Information phone 478-1144.

1973 12X68 THREE BEDROOM furnished mobile home, good condition, skirted. $14,000. 642-5707.

$11,000 BUYS TWO BEDROOM, single, cute, clean, comfortable, all appliances. $3000 down. Phone 478-7343.

$7500!
On Victoria bus and walk to shops. Buyright 474-2154. D01927

169 MOBILE HOMES AND PARKS

DELUXE HOMECO, 1976, 12X68, in family park. Must sell. Offers. 642-3020.

12X56 MODULINE 1975, LIKE new, $10,500. In Sooke, 2 bedroom. 477-4353.

MUST SELL 3 BEDROOM, $9,500. Close to town. 478-5340.

190 ROOM and BOARD

RETIRED?
or just plain tired of shopping and cooking? Months rest? Permanent home? Recooperating? Our location and food is excellent.
INFORMATION 383-4164
GLENSHIEL HOTEL

OAK BAY GUEST HOUSE
1052 NEWPORT
Suites available 1st of February. Excellent meals. On bus route, close to beach and golf course, ideal for retirement living. Apply at above address or phone 598-3812 or 595-6963.

LADY PENSIONER OFFERS room and board, on bus line. To active mature lady, non smoker, 384-7370.

CRAIGMYLE GUEST HOUSE
Excellent meals and location. 595-5411, 595-2697.

193 ROOMS TO RENT

DOMINION
HOTEL
Rooms from $50 per week to $175 per mo. with TV and maid service at our full facility downtown hotel, close to all buses. 384-4136, 759 Yates St. Division of Wells Fargo.

LOW RATES
MAID SERVICE
rooms by day, week or month. Singles from $40. per week, $125. per month. The James Bay Inn, 270 Government St., 384-7151

AVAILABLE IMMEDIATELY single room, including bed, tables, chairs, hot plate, carpeted floors, utilities, Vic West area, 384-5605.

THUNDERBIRD - KITCHENS, colour TV, near downtown, 384-0632, 386-2812.

NORTHRIDGE AREA, SHARE kitchen, bath, laundry. 479-7955 after 6 pm.

NEAR WOODWARDS, BASEment sleeping room, young female only. $70 monthly. 382-7020.

CLEAN, COSY, FURNISHED room, high Quadra. 479-2445, $100 monthly.

LARGE CARPETED, SHARE, kitchen, bathroom and laundry. 658-1158, after 6 pm.

DOUGLAS HOTEL, $180. PER mo. $50. per week. Bath and TV.

2 BEDROOMS TO RENT, $100 each. 388-4610, 382-1814.

197 HOUSEKEEPING ROOMS TO RENT

FOR WORKING GIRL OR STUdent in Rockland Mansion, carpets, private entrance, share a huge gourmet kitchen for $130. 595-8496 or 595-7874.

BRIGHT BEDROOM, UTILIties included, close to town, $100. 2319 Wark St. 382-5521.

PRIVATE ENTRANCE, LARGE furnished wall to wall bedroom, modern kitchen, close in, available now. $120 a month. 383-2882.

BEACON HILL PARK A BLOCK away, and shopping near by. Furnished room with separate bathroom. Phone 477-0073 after 5 pm.

KITCHEN PRIVILEGES, UTIlities included, near Carey-Glanford. Phone 479-6335. $125 per month.

AVAILABLE FEB. 1, NEWLY redecorated for lady, wall-to-wall carpet, Fairfield district. 382-6681.

AVAILABLE FEBRUARY 1ST furnished two room suite, stove and fridge included, girls only. $125 per month. 385-3151, between 9 am-3 pm.

CLEAN, FULLY FURNISHED with fridge, sink, hotplate. $120. Apply Suite 15-2107 Dowler Place, 478-0915.

HOUSEKEEPING ROOMS IN the 700 block Yates Street, $72 per month. Charman Pacific Realty Ltd. 385-9765.

RITZ HOTEL—DOWNTOWN
Elevator service T.V. lounge
710 Fort St. 383-1021

DOWNTOWN
Room— kitchen facilities, $75. 388-5931.

JAMES BAY, NEAR BUS, shops. $104. Suit business woman or retired lady. 595-6588.

ROOM WITH KITCHENETTE, Cook/Fort area, middle aged/elderly lady only. 384-7474.

NEAR FORT/COOK, FRIDGE, stove, sink, cable vision, fully furnished. 384-5920.

$100 PER MONTH, UTILITIES included; suite $130, close in. 382-8894.

FAIRFIELD, NICELY FURnished, warm and clean, available now, femaies only. 386-0065

JUBILEE AREA, 2 FURNISHED basement rooms, $95 and $85. Large shared kitchen. 592-9780.

HOUSEKEEPING UNIT, SUIT single male. 1235 Balmoral Rd. $112. Phone manager 385-4505

YOUNG PEOPLE TO SHARE house in James Bay. 383-2622.

200 APARTMENTS TO RENT UNFURNISHED

ESQUIMALT
Bach, 1 bedroom, 2 bedroom. Adults only, no pets, includes heat, hot water, free parking, sauna. Resident manager 385-4132, Office 384-9793.

OCEAN FRONT
Prestigous top floor condominium, 2 bdrm, FP, full appliances, incl. vaccuflo. View appointment. No pets. Roscoe Development Corp, 642-5254.

CAIRN VILLA
Modern 2 bedroom, park-like setting off Old Esquimalt Rd. Heat, cablevision and parking. Mature adults only. Sorry, no pets. 383-3410.

NADEN
1 and 2 bedroom apts. Stove, fridge, W.W. carpeting. Children welcome.
HAL BARBER
385-4822 382-8101 385-1047

VICTORIAN APT.
2111 SPRING RD.
2 BR. suite $215. Parents with child welcome. Res. Mgr. 477-9776.

BEACON HILL PARK AREA
SUITES FOR RENT
Bachelors — From $180.00
Parking included
Ask for Mrs. Marsden
382-4736

NEAR WOODWARDS
Bachelor suite in modern block, $170 including heat and cablevision. 3150 Jutland. 386-8881 or after 5, 479-5781.

DELUXE TOWNHOUSE, $450 and up, brand new 2 and 3 bedrooms, in country setting, heatilator fireplace, fridge, range, dishwasher, double carport etc. Contact 388-6113 or 382-4752.

CAPTAINS WALK APTS.
1357 Esquimalt Rd. 2 bedrooms from $250. Some with seaview, free covered parking, phone resident manager at 385-9381. Sorry no pets.

$218. NICE ONE BEDROOM apartment with balcony in quiet, modern block. Near Cook and Fairfield. Heat, cablevision included. Elderly lady only. 658-8823.

200 APARTMENTS TO RENT UNFURNISHED

BROWN BROS. on LANSHARD

"People Helping People"

THE PRINCE CHARLES

215-217-219-221
GORGE RD. EAST

Bachelor suites from $160.00
One Bedroom suites from $200.00
Two Bedroom suites from $295.00
To View Please Call 382-8857

REDWOOD PARK

155-157
GORGE RD. EAST

One Bedroom suites from $200.00
Two Bedroom suites from $285.00
Pool, Sauna, W/W Carpet, Heat incl.
To View Please Call 384-2858

GORDREAU APTS.

129-131-135
GORGE RD. EAST

One Bedroom suites from $195.00
Two Bedroom suites from $285.00
W/W Carpet, Heat incl., Swirl Pool, Sauna, Pool. To View Please call 388-5740 or 384-9537.

THE CHARLES DICKENS

243 GORGE RD. EAST

One Bedroom suites from $200.00
Two Bedroom suites from $280.00
Wall to Wall carpet, heat incl.
To View Call 388-6448

For further information please contact
Brown Bros. Agencies Ltd.
385-8771

SEASPRAY
PROPERTIES LTD./REALTOR
1911 Quadra St. 386-3124

"THE APARTMENT SPECIALISTS"

Fridge, stove, w/w carpets, drapes, laundry facilities, hot water, controlled entrance included in rent for most of the following:

BACHELORS
$170—1147 View St. 382-0822
$169—1126 Rockland 382-1996

1-BEDROOM
$200—925 Esquimalt Rd. 388-4259
$190—540 Comerford 386-3124
$190—790 Dominion 388-9781

2 BEDROOMS
$275—790 Dominion 388-9781
$265—540 Comerford 386-3124

TOWNVIEW APTS.
946 BALMORAL AVE.
Bach $165. — 1 BR $195. Private outside entrances to each unit. Laundry Rm. and Free covered parking — Pets Welcome. To view call 383-2045 or 386-3124.

LAUREL POINT
HARBOUR FRONT LUXURY
Spacious 2-B.R.. Frost-Free fridges, self-cleaning oven, dishwasher, in-suite washer and dryer. 2 full bathrooms. Facilities — clubroom, workshop, swimming pool, sauna, games room and under-cover parking.
K. B. GILES 386-3124

"COLWOOD AREA"
BAYWOOD ARMS, BELMONT MANOR
350-380 Belmont Rd.

PETS AND CHILDREN WELCOME
Fridge, stove, wall-to-wall carpets and drapes are incl. in rent. Bldg. features controlled entrance, laundry facilities and large balconies. Situated close to park, schools and shopping centre

1 MONTH FREE
1-B.R. from $195 — 2-B.R. from $230. To view call 474-1694.

Treelane Estates

AT THE WATER'S EDGE

Enjoy meeting your new neighbours in the congenial atmosphere of our Malahat Lounge, where the views of the city, sea, and mountains are spectacular. Join one of our bridge clubs, or the billiard group, build some shelves, in the hobby room, or just relax in our whirlpool after a sauna. This lovely lifestyle is already established here at Treelane, a very special apartment complex.

CURRENT VACANCIES

Spacious 2-bedroom and den, fabulous view of Malahat, the Olympics, ocean and hills. From $410. Available immediately.

103-105 GORGE RD. EAST
APPOINTMENT FOR VIEWING
388-5332, 388-5315
Adults only — No pets.
CONCORD

MCKENZIE WOODS
Large 3½ rm. quality apt. (Elevator and laundry) Very quiet, mature clientele. Available Feb. 1. $227. Call Dickie Agencies Ltd. 382-4312 (or res. mgr. 479-0444.

1 BEDROOM BASEMENT suite, wall to wall carpeting, heat and light, washer and dryer, all found, quiet couple or 1 working person. $235 a month. 585 Tait Street, 479-8192 after 3.

BACHELOR AND ONE BEDroom apartment, drapes, wall-to-wall, heat, cable, controlled entrance, seaview, quiet building, February 1st, Esquimalt. 385-2526, 383-5639.

BASEMENT SUITE INCLUDing all utilities and cablevision, wall to wall, city center. Prefer a quiet, non-drinking, non-smoking, working man or student. $165. 388-5757

FAIRFIELD, 2 BEDROOM, fireplace, full basement. Should be viewed inside to be fully appreciated. 404 Cook between 7-9. Responsible Adults only. $295. 479-2990.

200 APARTMENTS TO RENT UNFURNISHED

2 BDRM. $270
AVAILABLE FEB. 1st
2 BDRM. $265
AVAILABLE FEB. 15th
1010 McKENZIE
Mature adults only, no pets
For appointment to view, phone Mr. and Mrs. Atkinson, experienced resident managers. 479-1407, Goodwyn Management.

NEW $269
Available Feb. 1. Central location, 2 bedroom, 1½ baths, covered parking.
VILLA LISA
1116 QUEENS
Res. Mgr. 386-3646

CRAIGHOUSE
885 CRAIGFLOWER RD.
2-bdrm. suite avail. now, 1 and 2 bedroom suites available February 1st, $195 and up. Fridge, stove, heat, hot water, drapes, w-w carpet. Vic West bus at door.
382-3480

GORGE AREA
SUITES FOR RENT
1 Bdrms — From $195.00
2 Bdrms — Large suite with dishwasher $275.00
Parking Included
CHEMAINUS PROPERTIES LTD.
VICTORIA RENTAL DEPT.
Ask for Dianne Stewart
383-1141 or 383-0408

2 BDRM $243
AVAILABLE IMMEDIATELY
3 BDRM $265
AVAILABLE FEB. 1st.
855 Ellery, family-type block in Esquimalt with excellent managers, 382-2942. Goodwyn Management.

CAPTAIN'S WALK APT
1357 ESQUIMALT RD.
SENIOR CITIZENS DISCOUNT
2 bedrooms from $245
Some with seaview
Free covered parking available
Close to shopping, bus at door
Phone resident manager at 385-9381.
SORRY NO PETS

CENTRAL
Modern 2 bedroom corner suite for only $245. Available Feb. 1st.
Children welcome
No pets
DOWLER MANOR
2549 Dowler
Resident Manager 384-7792

MANAGERS WHO CARE
The Jarvises, phone 386-6805 to view. 1-bedroom suites for $210. AVAILABLE IMMEDIATELY at 2790 Cedar Hill Rd. Goodwyn Management, 388-7923.

LORD STANLEY MANOR
1350 Stanley Ave. available Feb. 1, one bedroom suite, $218. Bachelor suite, $179. Including wall to wall carpets, drapes, heat and parking. Adults only. 595-4128.

Near Waterfront
AVAILABLE IMMEDIATELY
1037 WYCHBURY
1-Bdrm. suites. Located on a quiet street in South Esquimalt. Nearly new block under excellent manager, Phone 388-9563, Goodwyn Management.

HILLSIDE & QUADRA
Available February, 1 bedroom and bachelor suite from $180 up. Fridge, stove, drapes, WW, free parking, heat
385-1557 Cedric Steele Realty

$247.00. ESQUIMALT. 742 Lampson. Modern 2 br. apt. in elevated position.
$190.00. Lovely 1 br apt. in newer controlled entrance bldg, close to schools, bus, shopping, town. Incl. balcony, carpet, parking. Children welcome.
PEMBERTON, HOLMES LTD.
1000 Government St. 384-8124

OAK BAY AREA
1 bdr. and 2 bdr. luxury suites in beautiful building off Oak Bay Ave. Never lived in and offering dishwasher, garburator, frost free fridge, continuous clean oven, underground parking and billiard room. Fireplaces in some suites. $315-$460 per month. Phone 595-4011 or 382-3616.

TARA PLACE, THE IDEAL concept in high rise apt living, downtown Victoria. Offers the following: Coloured appliances, laundry, controlled entrances, beautiful landscaping, balconies, wall to wall carpeting, tennis practise area. Bachelor suites only, rent begins at $168. 1037 View St. Or phone 383-1833.

WATERFRONT
Country setting, a carefully laid out smaller apt. 1 bdrm, den, with private entrance, L/Rm, sliding glass door open to beach access. Adult oriented. No pets. Absolute peace and quiet a must. Roscoe Development Corp, 642-5254.

BAY & QUADRA STREET AREA
SUITES FOR RENT
Bachelors — From $164.00
1 Bdrms — From $192.00
2 Bdrms — $228.00
Parking Included
Ask for Mrs. Peggy Gustafson
383-7079

WALKING DISTANCE TO TOWN — Well-kept older block hsk. rm. and bach. To view call 384-5830.
JAMES BAY — 1-bdrm. suites, w/w, near store, available now. Rents $185. To view call 384-9335.
david burr ltd.
655 Fort St. 384-9335

PRESTIGE
2 bedroom, 2 bathroom suite, overlooking pool and garden area at Laurel Point. Reasonable rent includes all conveniences and luxury appointments. For complete details and appointment to view call 477-0073 after 5 pm.

1-2 BEDROOM, ESQUIMALT, quiet, clean, well controlled building, elevator, laundry facilities. Balcony, stove, fridge, cablevision, heat, water, parking included. Close to shopping centre, bus, parks, Senior Citizens Centre. Adults only. No pets. 382-2221.

AVAIL. FEB. 1.
Fantastic view apt. of 4½ rms (2 Bdrms) Close in for walking (or bus). Elect frig and range, (laundry available) W to W, cable, parking, heat and H. water. (sorry no pets) $230. Dickie Agencies Ltd. 382-4312 (or res Mgr at 11 or 3 oclock 383-8307.

SANSAR
1140 HILLSIDE AVE.
2 bedroom suites, nice clean building, convenient for bus to downtown or shopping centre. Quiet, view, no pets. $260 Manager 385-0456

QUADRA-HILLSIDE
Spacious one bedroom apartments, $180 and up. Steps to shopping and buses, clean, adult only building. Call resident manager, 384-4530 or Realspan Properties Ltd. 388-6454.

ESQUIMALT
1-bedroom and bachelor, $201, $160. Includes appliances, carpeting, heat, parking, cablevision, sauna, swirlpool. Phone resident-manager, 386-6652.

2 BEDROOM SUITE, VACANT immediately in new condominium on Hillside, own washer and dryer, utilities extra, $315 per month. Phone Mr. Eckels for showing at 388-6030.

LARGE BRIGHT TWO BEDroom basement suite, Town and Country area. $240 month includes all utilities. 1-2 children acceptable. Non-smokers. 479-5063 or 479-5046

200 APARTMENTS TO RENT UNFURNISHED

THE CHELSEA
865 View at Quadra

Beautiful Bachelor Suites, starting at $168 per month.
—EXCELLENT LOCATION FOR PEOPLE, RETIRING DOWNTOWN.
—WALK TO CHURCH, SHOPPING, LIBRARY, THEATRES.
—QUALITY CARPETING, APPLIANCES AND DRAPERIES
—CONCRETE AND STEEL CONSTRUCTION, WITH BEAUTIFUL BRICK EXTERIOR, AND RECESSED BALCONIES.

Start the New Year in your new apartment! We will hold your choice suite 'till Feb. or March, 1979!
—Enquire about the "SAFER PROGRAM FOR SENIORS" (Gov't Subsidy)

RENTAL OFFICE
AND MODEL SUITE OPEN
MON.-FRI. 10-6
SAT., SUN. 12-5
382-2139

C.P.M. RENTALS
(Complete Property Mgt.)

QUALITERRA CT.
804 Esquimalt Rd.
Spacious 2 and 3 BR family suites from $285. Close to schools. Call Manager 386-6296.

803 Esquimalt Rd.
CHILDREN WELCOME
One and two BR suites from $180. Call Manager at 385-9140.

611 CONSTANCE
Esquimalt
Spacious 2 BR family suite. Call 386-0688.

THE BRISTOL
1138 View St.
Mature adults only. Special discount for pensioners. 1 and 2 BRs from $200. Call manager at 388-9516.

THE CHALET
1465 Fort St.
Bach. and 1-BR from $165. Call manager at 595-2529.
(A Div. of D. F. Hanley & Assoc.)

WINDSOR COURT APTS.
252-254-258 Gorge Rd. E.
BRIGHT SPACIOUS APTS. HEAT INCLUDED. EXCEPTIONAL RECREATION FACILITIES.
Including:
50' indoor swimming pool — saunas — swirlpool — squash court — tennis court — universal gym.
1 Bed. from — $215
2 Bed. from — $275
Adults only — no pets
For information or appointments please call
Resident Managers:
Mr. and Mrs. Mundy
385-6075
Office Mon.-Fri.
388-4555
MacArthur Park Estates

YOUR PLACE MANAGEMENT
1720 COOK ST. 388-7324

CUBBON RENTALS
1035 NORTH PARK
1044 BALMORAL ST.
Available — for senior renters:
Bachelor $145.
One Bedroom $195.
Includes:
- billiard room, T.V. room, and games room
- one block from lower priced supermarket
- good management assured.

To View: Call manager, Mr. Watts, St. 408 at 386-0923. For pick up at your convenience call 388-7324.

1366 HILLSIDE
2-bedrm. condominiums for rent. Available Feb. 1. Large attractive split level units with kitchens to delight the lady of the house. Quality carpets and draperies throughout. Thermopane windows, close to shopping. For information call Mrs. Volk 658-8855 or 388-5140.

Park Pacific

LORD HARLEY
3220 Quadra
SORRY NO VACANCIES

SEAPORT APTS.
200 Dallas
SORRY NO VACANCIES

STADACONA CENTRE
1545 Pandora
1 large deluxe 1 bedroom with fireplace. 900 sq. ft. $385 monthly.
Several 2 bedroom deluxe suites from 1000 sq. from $410 monthly; all kitchen appliances, all amenities. Adult oriented. Parking and cable included. Sorry no pets.

DEVON OAKS
1066 Foul Bay
SORRY NO VACANCIES

ROYAL WOODS
1005 MacKenzie
SORRY NO VACANCIES

RENTAL OFFICE
1545 PANDORA
BY APPOINTMENT ONLY
595-3132

BACHELOR SUITE WITH KITchen, share bath, heat included, $120, Esquimalt area. Call 385-0024.

INNER HARBOUR DELUXE two bedroom suites available immediately all amenities. $450 per month and up. 592-6816.

FERNWOOD AREA, 2 BEDroom older spacious suite, heat included. $202 per month. 384-6656.

JAMES BAY TOWNHOUSE
2 bedroom, bath and ½, fireplace, carpeted, close to ocean. 388-9415 after 6:30 pm.

ROCKLAND AVE
Luxury 1 bedroom coach house now available. This is definitely one of a kind. $495. 598-5545.

1 BEDROOM, FROM FEB 1ST, Harbour View, pools, sauna, workshop, parking. $280. Phone day, 478-8357, evenings, 479-9683.

FEB. 1, $150 BACHELOR NEAR Woodwards. Small block, includes heat, hot water, cablevision. 382-8307

200 APARTMENTS TO RENT UNFURNISHED

Century 21
WESTERN HOMES
1037 Cloverdale 386-3494

NOW RENTING NEW
1-and-2 bdrm suites in a luxurious apartment in a pleasant, central location. Plush carpets, unique design, balconies. Convenient shopping — bus stop at the door. Tillicum area. Avail. now. Call 388-6314 for further info.

Esquimalt, 1 and 2 BR, W/W, appliances free parking close to shopping and bus line. From $189.

1 bedroom suites Hillside area near shopping, bus. Call Mr. Brown 383-1447.

Call 388-6314 for more info.

CLOVERDALE
TOWNHOUSE COURT
991 CLOVERDALE
BACHELOR SUITES
2-BEDROOM SUITES AVAILABLE
HEAT AND CABLE INC.
CHILDREN WELCOME
NO PETS
Open to View 12-7 p.m.
Contact Manager
in Ste. 101
385-0814 or 385-0991
answering service
GREEN BANK DESIGNS LTD.

BROWN BROS. on LANSHARD

"People Helping People"

ELLERY APTS.
837 Ellery St.
Warm and comfortable at a very good price. Children welcome, one and two bedroom suites. $195.00 and $225.00 per month. Wall to wall carpet, heat included. Please call resident manager at 386-0045.

For further information call Brown Bros. Agencies Ltd. at 385-8771.

BROWN BROS. on LANSHARD

"People Helping People"

829 ADMIRALS ROAD
Excellent value for your rental dollar. One-bedroom suites from 195.00, heat included. To view please call, 388-9246.
For further information call
Brown Bros. Agencies, 385-8771

"FAIR OAKS"
3501 Savannah Ave. corner of Cloverdale Ave.
Luxurious apartments in a very quiet building.
1 bedroom & Den from $260-$270
2 bedroom from $275-$290
Only a few left, near bus and shopping centre.
No children or Pets
Apply manager 388-4088
Cloverdale Properties

Cedric Steele Realty Ltd.
388-6258

LAUREL POINT
PRESTIGIOUS LIVING
2-bedroom suites available for rent from $500 per month including security parking, heated pool, sauna and games room. Phone PETER BEVAN, 388-6258.

BEACON HILL PLAZA
New Building
1236 PANDORA
Luxurious unique studio, 1 bedroom, 2 bedroom suites, all suites with fireplaces, carpets, draperies and underground parking. Adult oriented. Available for viewing, Daily 10-4, Inquires, 9-4:30, Phone 382-2012 or 382-3923.

VILLAGE GREEN
384-1955
383-1912
We have bachelor, 1 and 2 bedroom apartments and townhouses available for your immediate occupancy. Managers suite 14-119 Croft St.

MAPLEWOOD GREEN
3255 COOK STREET
Bachelor, and 1-bedroom suites available February 1st. Includes swimming pool, sauna, billiards and free heat.
382-0815 384-6927

WATERFRONT
Seagate, 707 Esquimalt Road, on Victoria's Inner Harbour waterfront, with a very large indoor heated swimming pool and hydrotherapy pool. Mature adults only, no pets. Available February 1st: Extra large one bedroom waterfront suite. All utilities included, $250. Phone resident-manager 383-1731 or 385-4021.
Diamond Developments Ltd.

ONE MONTH FREE RENT
In Deluxe
Greenwood Manor
1255 Verdier Avenue, Brentwood, 2-bedroom, children on approval. $240. 652-1524, 388-5123.

200 APARTMENTS TO RENT UNFURNISHED

KIM Professional Management

JAMES BAY AREA
343 SIMCOE
1-Bdrm. from $210.00
New building on quiet street with W/W carpets, drapes, controlled entrance, elevator, close to shopping and bus, phone apt. manager, 385-6462.

CRYSTAL POOL AREA
909 Pembroke St. 1-bedrm. $205. 2-bedroom $254. Phone apt. manager 382-0652.

QUADRA-HILLSIDE
1025 KINGS RD. 383-7633
New building — all amenities, 1-bedroom $205.

JUST OVER BAY ST. BRIDGE — 404 DUNDAS. 1-Bdrm., available immediately, $215.00. Move in now, no rent till Feb. 1 carpets, drapes, etc. included. Phone apt. manager, 384-1433.

Limited other fine suites available Feb. 1, phone office, 386-3281 or evenings, 385-5292, 388-5852.

1 BDRM. $200-$220
Waterview, vacant, direct entrances, adults without pets. 477-8096. John, 388-7557.

ESQUIMALT
One bedroom in small, clean, modern block. $180 month includes cablevision. 388-5464, pager 720.

FAIRFIELD, ONE BEDROOM suite, fridge, range, heat, cable TV, laundry facilities, suitable for middleaged or older lady. 479-5665

OAK BAY-ONE BLOCK FROM Marina, 2 bedrooms, 2 bathrooms in concrete building. $520. Lease available. Phone 385-5702 during business hours.

ESQUIMALT
1 bedroom apartment, all utilities included. Available immediately. $232. Phone before 9 am. or after 5 pm. 382-9329.

VIC WEST, BACHELOR APT, heat, water, cable, parking included. Close to bus stop and downtown. Mature adults please. After 4, 386-7245.

LARGE BACHELOR (ONE bedroom) in SXS 4-plex, quiet location, available immediaItely or Feb 1st. 839 Selkirk (Esquimalt) $160. 479-0093 after 5 pm.

AVAILABLE MARCH 1, LARGE quiet, warm, two bedroom with spacious livingroom and dining room. City center. Ideal for semi or retired folks. $235. 388-5757.

SENIOR CITIZENS, NON-smokers, bachelor suite, carpets, drapes, storm windows, close to shops, bus. Gov't supplemented reasonable rents. 592-2231.

FAIRFIELD CHARACTER ONE bedroom, available February 1st, close to amenities, wall-to-wall, no children or pets, $265 per month. 598-2186 after 5 pm.

1005 MCKENZIE AVENUE, ONE bedroom condominium, $225. Pool, sauna, swirl pool, tennis court, adults only, no pets. 479-1857 weekends or after 6.

BACHELOR COLWOOD AREA available now. Heat, light included, $157 P.M. Caretaker 474-2714. British American Realty Ltd. 385-1431.

DOWNTOWN CLEAN ONE BEDroom apartment, $150. 1322 Broad. Not suitable for children or pets. 386-3928.

SEMI WATERFRONT, 2 BEDroom suite, adult oriented. Pay all own utilities. Sorry no pets, phone 386-0604.

CITY CENTRE
Reduced rent for responsible couple, to caretake small apartment, 388-9942, 598-4060.

1 BEDROOM, $115 PER MONTH, share bathroom, available immediately, including utilities. 384-2772.

VIEW ROYAL
Bachelor suite, available immediately, quiet block, near bus. $127. 479-5648 after 6.

3 BEDROOM, 3 BATH TOWNhouse in Gordon Head, wall to wall carpet, full facilities. $375 per month. 477-6150 after 5 pm.

JUBILEE AREA, LARGE ONE bedroom with den, available February 15th or March 1st. 598-8346.

LARGE SUNNY 1 BEDROOM, Farfield, close to town, $240. Includes heat and laundry. 383-5272, 382-9741. 402-1041 Richardson, see manager. Available immediately.

SPACIOUS 1 BEDROOM SUITE in quiet four plex block, Selkirk Ave. $195 includes heat and covered parking. 477-9443.

BEACON HILL-LARGE STUdio, sunny, quiet, everything included. Single, Employed. 592-7606.

QUIET ADULT BUILDING, VICtoria-Oak Bay border, one bedroom with balcony, $180 per month. 595-5749.

SUITED FOR YOUNG PEOPLE, one bedroom basement suite, utilities included, $225. 384-0062

LARGE BACHELOR SUITE, $140 month, middleaged, 595-2480.

2-BEDROOM APARTMENT, $157 per month, married couple, near Naden. 383-9857.

VIC WEST, $146, BRIGHT 3 room suite, suit mature lady, 477-5796

1 BEDROOM, CENTER LOCAtion, elevator, balcony, heat and cable vision, $190. 385-0156.

ROYAL WOODS, 1 BEDROOM condominium, available Feb 1st. All amenities. $260. 477-9209.

ONE BEDROOM BASEMENT suite for rent, $100. Phone 382-2073.

ONE BEDROOM; ESQUIMALT area. $170, Available Feb 1st. 477-8102.

BEACON HILL AREA, BACHElor suite available Feb 1, $180, adults, no pets. 592-9516

MODERN 2 BEDROOM SUITE, $210 heated. Sussex Esquimalt. Child welcome, 383-2478.

1 AND 2 BEDROOMS, SMALL pet welcome, Lampson St, 383-5641.

LARGE 1 BEDROOM SUITE IN duplex, $250 includes all utilities. 384-9206.

$170.15, 1 BEDROOM, 2680 Prior St. 383-8781 or 384-5459, adults only.

1 BEDROOM, NADEN AREA, modern, utilities, separate entrance, $190. 383-6949, 478-2570.

SPACIOUS BACHELOR SUITE, 1235 Balmoral Rd. $159 monthly. 385-4505

TWO BEDROOM SUITE, available February 1, $236. Call evenings, 385-7159.

ONE BEDROOM APT. IN James Bay, $212 per month. Heat and cable. 385-0980.

ONE BEDROOM SUITE IN DUplex, $150 per month. 382-7954 evenings.

ONE MONTHS FREE RENT for senior citizens. 383-1833

SOOKE
One bedroom suite, 642-4232, 642-3326.

2 BEDROOM SUITE FOR RENT, Lake Hill area. 479-3289.

ONE BEDROOM, 2524 QUADRA St. 385-1615

OAK BAY MODERN BLOCK, February 1st, 2 bedroom suite, $287, all utilities included. 592-1167.

201 APARTMENTS TO RENT FURNISHED

SOOKE
One bedroom suite, 642-4232, 642-3326.

MALORI GARDENS
760 Queens, available Feb. 15th, $215 per month, close to town and Crystal Pool, please call 382-1846.

201 APARTMENTS TO RENT FURNISHED

BEACON HILL PARK
Near park, sea and bus, 675 Niagra St., well furnished, carpeted, linens, dishes, cable and heat included. Maid service available. 1 bedroom, $320; bachelor, $250. Quiet building, no pets or children. 383-3824.

CRAIGFLOWER MOTEL
On Gorge waterway, offers deluxe bachelor and 1-bedroom suites at special winter rates. All the comforts of home. Completely furnished with maid service and laundromat on premises. Call 388-7861, Concord.

RIGHT DOWNTOWN
All brand new, Singles, doubles, family unit with kitchens, 1 bedroom suites with kitchenettes. All have color TV and free phones. Your room is quiet. Full facilities. All under one roof. Weekly or monthly rates. Reasonable. Royal Olympic Hotel, 642 Johnson-388-5513

WEEKLY
DAILY
Adjacent to Parliament Buildings on quiet street. Fully furnished one bedroom suites. Phones (no charge for local calls), Colour TV, Saunas, pool, games room, coin laundry, utilities. Royal Scott Inn, 425 Quebec St, phone 388-5463.

AVAIL. FEB. 1
Fantastic view, large 4½ Rms (2 bdrms) Close in for walking (or bus). Incl. main furniture, W to W. carpets, elect frig, range, cable and parking, heat and H. water. (laundry avail.) $235. (sorry no pets). Dickie Agencies Ltd. 382-4312 (or res mgr. at 11 or 3 oclock 383-8307).

DELUXE ACCOMMODATION
Furnished bachelor and 1-bedroom suites. Maid service, answering service. Indoor heated pool, cocktail lounge, saunas, coffee shop, dining room, laundry, colored cable TV. "No pets." Coachman Inn, 229 Gorge Rd. E. Phone 388-6611.

OXFORD CASTLE INN
Quiet and tranquility on the Gorge. 1 bedroom suite with queen size bed, colored cable TV, Maid service weekly, indoor pool, sauna, jaccuzzi swirl pool, billiard room, elevator. No pets. Oxford Castle Inn, 133 Gorge Rd. East, 388-6431.

DELUXE ACCOMMODATION
Furnished bachelor and 1-bedroom suites. Colored TV, dining room, laundry, indoor pool, hydro pool, saunas, lounge, maid service answering service. No Pets. Canterbury Inn, 310 Gorge Road. Phone 382-2151.

HARTNELL HOUSE
1204 YATES STREET
Daily, Weekly or Monthly
Newer apartment offers spacious suites near downtown. Linen, dishes, f.v. supplied.
383-0742 or 386-2812

AVAILABLE NOW
Esquimalt-Close in, 3½ Rm (1 Bdrm) apt. with main furniture, heat, H. water, cable, parking. $216. Dickie Agencies, 919 Fort, 382-4312 (sorry no pets or children).

Michaelangelo Apts
Bacelor suites from $195. Close to town on Yates St. Linen, dishes, cablevision supplied. 383-0742 or 386-2812.

1 BEDROOM ESQUIMALT, quiet, clean, well controlled building, heat, water, cable, parking included. Near shopping, bus, rec centre. Adults only, no pets, $260. 384-8220.

CAREY—MCKENZIE AREA
Small self contained basement bachelor suite in older home. Own entrance, suit one person, available February 1st. $145. 479-4535 or 386-1778.

FAIRFIELD
Walk-in situation, furnished including linen, one bedroom, fireplace, one block to shopping and park. Main floor, $275, 386-1778 after 4.

DOWNTOWN FURNISHED STUDIO SUITE AVAILABLE IMMEDIATELY KENT APTS 1322 BLANSHARD MATURE ADULTS $180 592-7536

CLOSE TO PARK AND SHOPS, everything supplied, colour Tv, kitchens, bath and shower, Thunderbird Motel, 655 Douglas. Reasonable rates. 384-0632, 386-2812.

ROYAL VICTORIAN MOTEL
Bachelor, 1 and 2 bedrooms from $180 per month, $55 per week and up. Please call 385-5771.

JUBILEE HOSPITAL AREA. ON bus route. Cross from shopping. Fully furnished, including linen and kitchen ware. Bachelor $220. Adults, no pets. 592-9516.

WHY PAY HOTEL OR MOTEL. Rent owners modern 1 bedroom apartment. $8 day. Available only from January 26 to February 20, all or part. 384-4983.

JAMES BAY-117 SUPERIOR
Newly renovated, one bedroom, ensuite, living room and galley kitchen. $243. Adults. Page 753 at 388-5464 or 479-7984

ROCKLAND, NEAR COOK, character 1 bedroom, quality furniture, heat, parking, cable, laundry, $239. 383-9985, 384-8075 pager 509.

IN BEAUTIFUL CADBORO Bay, spacious 1 bedroom suite, sea view, close to stores and bus, $280. 477-9606.

ESQUIMALT, GROUND FLOOR modern house, fully furnished all utilities, TV, washer, dryer. 2 males. 385-7581.

2 BEDROOMS, INLCUDING heat and water, self contained. Available Feb. 1. 383-6024.

BACHELOR SUITE FOR RENT, walking distance to town. Ideal for retired or middle-aged man. 1026 Johnson St. 592-7103 after 5 pm.

BASEMENT SUITE FOR RENT, $160 per month including hydro, water and heat. Phone 383-6128 after 5.

NICE BACHELOR SUITES, close to shopping centre, on Douglas St. 386-2481.

COZY COTTAGE WITH FIREplace and carport, no pets. Malahat Bungalows, 478-3011.

BRIGHT 2 ROOMS PLUS, walking distance, $125, suit mature lady, 477-5796.

FURNISHED SUITE FOR rent, $140 utilities included. No pets. 385-2743.

SELF-CONTAINED BACHElor, close to beach and downtown, 383-7576, evenings.

HILLSIDE AND COOK, ONE bedroom suite in quiet block. Phone 477-3467

SPACIOUS BACHELOR SUITE, furnished, $185. 1235 Balmoral Rd. Phone manager 385-4505

202 FURNITURE TO RENT

MAIS
FURNITURE and APPLIANCES
RENT
COLOR or BLACK—WHITE TVs
FURNITURE—APPLIANCES
MICROWAVE OVEN
at PENNIES per DAY
1821 COOK
385-2435

Microwave Oven Rentals
Month to month
Homark Sales Ltd.
595-7111
Rent to own or commercial leases also available.

202 FURNITURE TO RENT

STANDARD FURNITURE
Three Rooms from $40 per month
Immediate Delivery
382-5111 737 Yates St.

CAMOSUN
FURNITURE RENTAL
Month to Month
Piece or group
Immediate Delivery
833 Yates 383-3655

203 APARTMENTS WANTED

QUIET PROFESSIONAL MALE, seeks unfurnished 1 bedroom apt with view. James Bay or Fairfield. Please call, 388-4458 or 478-8709.

RESPONSIBLE, QUIET COUple would like to rent, clean accommodation in James Bay. Please call Janet 384-6034 between 7-8 pm.

MATURE WOMAN AND QUIET lovable small dog seeks furnished self contained accommodation. 384-8619 anytime.

SINGLE, QUIET PROFESSIONal Person wants one bedroom character suite in Fairfield or Rockland. 386-9616 after 5.

SMALL APARTMENT WANTED close to Sears by responsible working lady, 658-8466.

RN WANTS, ONE BEDROOM furnishedapt, vicinity Glengarry Hospital on Fairfield. 477-8055.

UNFURNISHED ROOM TO rent, vicinity of Sears. 595-2719.

204 SHARED ACCOMMODATIONS

LARGE SUNNY BEDROOM for rent immediately with small office attached in beautiful character house on the ocean. Full use of all house amenities and facilities. Golf course, green house, cabana. Would suit working couple or responsible employed single person. Will allow one pet. Call 598-4660 or to view 685 Beach Drive after 6.

WANTED - RETIRED WOMAN or couple to share comfortable home. Mid Island with self sufficient semi handicapped woman. Should enjoy rural life and gardening in a village setting. Prefer non drinker(s). All replies held confidential. Please reply Victoria Press Box 780.

WOOLCO AREA: WORKING man, 26, wishes to share 2 bedroom house. Would prefer working girl, same age who can tolerate 3 cats, cigarettes, music. $110 plus ½ utilities. Barry 384-8608 suppertime.

2 BEDROOM APT TO SHARE, large bedroom vacant in character James Bay home. Laundry, heat and hot water included. $125 plus lights and cable. Cat welcome. 386-9776.

BEAUTIFUL CHARACTER home with fireplace, across from Gorge Park, has room for 1 adult to share with 2 others. Phone 383-9352.

LARGE FRIENDLY HOME, Gorge area, requires gentle energetic vegetarian, non smokers, children, pets, fine, weekdays, 382-6020, nights 385-5340.

WANTED-GIRL TO SHARE 10 acre country home, pets welcome, $125 a month, Alison 652-2952.

LADY WITH CHILD WOULD like same to share 3 bedroom home, 1½ acres, fenced, View Royal. 384-1703.

ESQUIMALT, 2 BEDROOM apt. to share with liberal minded person, available to right person Feb. 1. 382-6208.

WANTED, MATURE PERSON to share co-op house. Burnside/Tillicum. 386-1991

2 BEDROOM, MAIN FLOOR, fireplace, $125 each. 388-4610, 382-1814.

WORKING LADY WILL SHARE her townhouse with another, $135 inclusive. 383-7948, 479-6894.

206 DUPLEXES TO RENT

SEASPRAY
PROPERTIES LTD./REALTOR
1911 Quadra St. 386-3124
3-BR House, near Oak Bay Rec. Centre, Avail. Immed. $375.00 per mon.

DUPLEXES
LANGFORD
3 BRMS. W/W carpets, and appliances included.
$300 — 962 Glenwillow
$300—2836 Sooke Rd.
K. B. GILES, 386-3124

MT. TOLMIE SLOPE
Immaculate, SxS duplex, 1731 Cedar Ave. Carpeted, 4 appliances, 2 bedrooms up, rec room and drive-in garage down. Professionally landscaped. Ideal for couple or family of 3. Close to U Vic, shopping center, schools and bus. $375. 1 year lease required. Mr. Marson 385-1411 days, 592-2939 evenings and weekends.

UNIVERSITY AREA, CLEAN, bright, spacious two bedroom, lower suit. Wall to wall, drapes, fridge, stove, all utilities, private entrance. No pets or children. $325 per month, February 1. 477-5441 anytime.

ATTRACTIVE UPPER SUITE in older house, recently redecorated. Ideal for single person. Quadra and Bay area. $175. Heat and light not included. No pets. 479-8839.

TWO BEDROOM SUITE IN triplex, fridge, stove, fireplace, $250 month, heat included. View between 5:30pm-7:30pm at 1006 Bay St. See people in upper back suite.

SIDE BY SIDE 3 BEDROOM DUplex, master en-suite, fridge, and built in stove, full basement, drivein garage, $350, 383-6860, after 3:30 and weekends, 386-7848.

$300.00 LANGFORD. MODERN 3 br. unit of 4 plex. Stove, frig, w/w carpet, sundeck. Avail. Feb. 1.
PEMBERTON, HOLMES LTD.
1000 Government St. 384-8124

UPPER DUPLEX, FULLY broadloomed, 3 bedroom, 2 bathrooms, fireplace and sundeck, stove, partial drapes, garden area. $350. Feb. 1. 656-5320.

3-BEDROOM, WALL-TO-WALL, fridge and stove, fireplace, close to school, Woolco area. $315. 478-0597.

NEW 3 BEDROOM DUPLEX with 1½ baths, wall to wall, electric heat, full basement. Rent $350, phone 477-5138.

2 BEDROOM IN SIDNEY, fridge and stove, heat and water, $325 a month. No pets. Phone after 5pm, 656-2445.

TWO BEDROOM BASEMENT suite, wall to wall carpet, heat and light included, 1005 Wurtele Place, 384-8552. $260.

ONE BEDROOM SIDE-BY-side, $160. Call after 6 pm. 382-1738.

2 BEDROOM DUPLEX FOR rent, references required, 479-6719.

TWO BEDROOM DUPLEX FOR rent in Vic West. Includes electric range. 477-1913 after 6pm

ESQUIMALT, 2 BEDROOM, stove, fridge, carpets, drapes, water, $285. 598-1892.

ESQUIMALT, CARPETTED, 3 bedroom, fireplace, fridge, stove, $350. Available March 1, 388-9289 after 1pm.

4 BEDROOM UPPER DUPLEX, also room for rent, in Esquimalt. Phone between 10:30-5:30pm Ethel at 385-6122

3 BEDROOM DUPLEX FOR rent, $300, no pets. 479-4610.

206 DUPLEXES TO RENT

SIDNEY 3 BEDROOM, NEW ww, fridge and stove, available now. $273. 6pm-8pm 592-3212 $273. 6-8pm 592-3212

ESQUIMALT — REDECORATed 12 yr. old duplex, 2 bedrooms, fridge, stove, drapes, water included. Close to shopping district and bus. $350. 592-7294, 479-6586.

TWO BEDROOM SIDE BY SIDE duplex, Jubilee area, no pets, no children, $275 per month, available February 1st. 652-4778.

1 BEDROOM SIDE BY SIDE DUplex in Oak Bay, fridge and stove, heat included, $245, 385-8052 after 6pm.

SIDE-BY-SIDE DUPLEX, TWO years old, 3 bedrooms, fireplace, seperate dining room, full basement, $395 per month. 477-8522.

210 HOUSES TO RENT UNFURNISHED

BROWN BROS. on LANSHARD

"People Helping People"

$440.00 — 6 - 1741 McKenzie, 3 Br. townhouse fireplace, w/w carpet, carport and storage. Available Feb. 1, 1979.

$350.00 — 2 - 48 Montreal St. 3 bedrooms, laundry room, drapes, stove, dishwasher.

$280.00 — 1609 Morrison, 2 bedroom, heat inc.

$425.00 — 3123 Lynlark, 3 bedrooms, 2 baths, w/w carpets, fireplace.

$390.00 — 101B-229 Ontario St. 3 BDRM townhouse, WW carpet, carport and storage. 2 baths.

$425.00 — 1460 Bromlay St. 3 BR house, fireplce, drapes in LR & DR, oil heat.

$125.00 — 1621 Bay St. 1 BR houe, oil heat.

$138.00 — 1318 Hillside Ave. 4 plex, bachelor.

$295.00 — 715 Powderly 2 BR house, full basement, HW floors, oil heat.

For further information please contact
Brown Bros. Agencies Ltd.
385-8771.

Century 21
WESTERN HOMES
1037 Cloverdale 386-3494

Condo. with fantastic view. 1200 sq. ft. of gracious living. W/W carpeting. Enste. off master B.R. $400.00.

Lovely surroundings. Cozy 3-B.R. mobile home in Sooke, drape and appliances incl. $350.

Piers Island. Live right on the water — beautiful setting — all appliances. $300 P/M.

Executive home. Shawnigan Lake. Available end of Jan. W/W — thermal windows. Decks off all BR's with view of the lake. $400.00.

2-, could be 3-B.R. cathedral ent. W/W, quiet district — Sidney. $375.

3-bdrm., Glen Lake area. Appliances, terrific view. $380.

1-bdrm. lower duplex, Tillicum. $225.

2-bdrm. upper duplex in older home. $225.

Call 388-6314 for more information.

$375.00 JAMES BAY. MODERN clean 2 br bung in convenient area. Incl. full basement, large yard with fruit trees. Avail. now.
$238.90. GLANFORD-CAREY: Small older 2 bdrm on fenced lot. Avail. Feb. 1.
$3350.00. QUADRA-FINLAYSON: Cosy 2 br bung. Stove, frig, washer, Franklin fp, fenced yard. Avail. now.
$500.00. 10 MILE POINT. 2-3 br. modern home set in large treed lot. Incl. fp, picture window, family room, appliances. Avail. Apr. 1 or by agreement.
$375.00. METCHOSIN. Near Fort Rodd Hill. Lovely 3 br., 1½ bath. FP, large sundeck, sea, mountain, city views. Full basement, carport. Avail. Feb. 1.
PEMBERTON, HOLMES LTD.
1000 Government St. 384-8124

OAK BAY
$400 per month. 2 bedroom available mid-February. 1 year lease with option to renew. Carpeted, no appliances. Basement.

JAMES BAY TOWNHOUSE
$425 per month. Near new 3 bedroom. Available February 1. Stove, fridge, fireplace and fully carpeted.
JACK MEARS
OAK BAY REALTY LTD.
RENTAL DEPARTMENT
598-3321

DELUXE 3-bdrm TOWNHOUSE
MORNINGSIDE WEST
GORDON HEAD AREA
1½ Bathrooms $360
2½ Bathrooms $375
Exceptional sound proofing. Low cost oil heating, W-W carpets, full basement, elec. fireplace, free water and cablevision, washer, dryer, fridge and stove in each unit. Available FEB. 1.
Phone Mr. or Mrs. Turner
for viewing 477-3481
Viewings 9 a.m.-6 p.m.
Byron Price and Assoc. Ltd.
385-2458

WATERVIEW PATIO TOWNHOUSES
—Overlooking Victoria Harbour
—Embraced by Waterfront Park with Tennis Courts.
—Private Sunny Patios
—W/W Carpets, drapes and appliances
—Free Parking
—Minutes from downtown
3 Bedroom $335
762 Sea Terrace
P. R. BROWN & SONS
762 Fort Street 385-3435

OCEAN FRONT
2 bdrm. townhouse, 1½ baths, boat moorage next door, incl. fridge, stove, D. washer, vaccuflo, cpts, drapes. Almost new home. Adult oriented. No pets. Roscoe Development Corp, 642-5254.

3 BEDROOM, RENOVATED upper house, wall to wall, fridge, stove, $325. 385-2930.

COSY ONE BEDROOM BUNGAlow, $200. Between 5 and 9 pm, 595-6114.

THETIS LAKE AREA
3 bedroom split, fireplace, large LR, $450. 595-7726 after 4.

CORDOVA BAY COTTAGE. Prefer active pensioner. 595-0326.

COSY TWO BEDROOM HOME in Gorge area, fridge, stove, carpet, large yard, pets and children welcome. To view call 388-5674 between 1-5 pm for appointment.

COZY TWO BEDROOM COTtage, Simpson Sears area. $225. Available immediately. 595-5569

LANGFORD, 3 BEDROOM townhouse, $350. Available February 1st. 479-1073, 478-8273.

TWO BEDROOM HOUSE ON rural ¾ acre lot in Duncan. $225 per month. 479-7703.

CENTRAL SAANICH, 1 BEDroom, month to rent rental $300. 656-4745.

3 BEDROOM HOUSE FOR rent, $300. 595-7220.

$235 MO
3970 Douglas, 383-1493

COLWOOD AREA, REASONable rent, 478-1701

210 HOUSES TO RENT UNFURNISHED

TOWNHOUSES
STYLISH — NEW
James Bay, 118 Michigan St. 2 bedroom, appliances, fireplaces, vaulted ceilings, skylights. From $395. Herb Smith 388-6275 (pager 880), or 385-6804.

EXECUTIVE WATERFRONT chalet on Prospect Lake. 20 minutes from city, boat moorage, stove, fridge, and dishwasher, ww carpet, giant stone fireplace, 1 year lease, no pets please. $500 month. 479-0820 Saturday and Sunday only

DELUXE TOWNHOUSE, $450 A month and up, brand new, 2 and 3 bedrooms, in country setting, heatilator fireplace, fridge, range, dishwasher, double carport etc. Contact 388-6113 or 382-4752.

ESQUIMALT ROAD, LARGE modern 3 bedroom, basement home, close to schools, shops, bus. Stove and fridge included. $425 per month. Available February 1st. 384-5156.

TWO BEDROOM COTTAGE, dining room and living room with fireplace; secluded in the woods near Elk Lake, $400 per month. Charman Pacific Realty Ltd. 385-9765.

CLOSE IN $300
Three bedroom older home, close to downtown, available Feb. 1. 477-7545 after 4:30pm

THREE OR FOUR BEDROOM modern brick rancher in View Royal, full basement, fireplace, oil heat, available February 1st. $495. References. 478-5469.

2 BEDROOM HOME, STOVE and fridge included. Plus garage. Available Feb 1st. $285 per month. References. Phone after 7 pm, 386-8244.

SIDNEY. FEB. 1. MODERN 3 bedroom basement home. All appliances, some furniture. $400. per mo. S.P.P. Ltd. 656-4000, 656-2427.

1 BDRM BSMNT SUITE, PRIvate entrance and address. Drive way parking, washing machine, very clean and bright. References? $185. Esquimalt. 386-6678.

3 BEDROOM TOWNHOUSE, wall to wall carpets, 1½ baths, patio. On dead end street. $360. Please phone after 4 pm, 477-7762.

WATERFRONT, TUDOR COTtage, Gonzales Bay, fireplace, fridge, stove, washer, dryer, carport. Available Feb. 15. $425. 478-2939.

ATTRACTIVE CORNER UNIT in well-maintained complex, 1½ baths, wall-to-wall, available 1st February, $325. Call Royal Trust, 388-4311.

SOOKE, 2 BEDROOM, FULL basement, thermo pane windows, seclusion, ½ mile to centre. $350. 642-5655.

4 BEDROOMS, 3 BATHROOMS, $475, 864 Leslie Dr. 3 bedrooms, 2 bathrooms, 2 fireplaces, 868 Leslie Dr. 595-6808.

TWO BEDROOMS, FRIDGE and stove, bedroom and rec room downstairs, $350. 3991 Douglas St, 477-6340, 595-1646.

BRIGHT TWO BEDROOM, near school and community centre, $360 includes all utilities. Phone 598-4994 or 383-4478.

$350
Three bedrooms, fireplace, large lot, close to Woodwards, drive by 3266 Glasgow. Call 478-0008.

2 BEDROOM, 2 BATHROOM, luxury condominium. Near University and shopping. $300 month. 477-5272, after 6 p.m.

ROCKLAND AVE
Luxury 1 bedroom coach house now available. This is definitely one of a kind. $495. 598-5545.

OLDER 2 BEDROOM, FIREplace, freshly painted, fridge and stove, Burnside-Harriet, references. 479-7475.

4-BEDROOM MODERN HOUSE in View Rohyal, $385 plus utilities. 383-4111, local 240, 479-0135 after 5.

LANGFORD AREA, 3 BEDroom, full basement, modern home, appliances included, $395. 386-8478 9-5 pm.

SMALL ONE BEDROOM house at 1662 Kings Rd, $235 per month, Charman Pacific Realty Ltd. 385-9765.

FOUR BEDROOMS, DOUBLE plumbing, automatic oil heat, Woolco area. $300 monthly. 383-8054

$350. 3-4 BEDROOMS, CHILdren welcome, pets OK, across the street from Vic West Elementary, open for rent 11 am to 1 pm. 801 Front Street.

$350, LARGE 3-4 BDRM, CHILdren welcome, pets ok, 386-1584. Vic West.

TWO BEDROOMS MAIN, ONE down, $350, older home on Richmond. 386-9823.

3 BEDROOM CONDOMINIU on Lampson St. Fridge and stov $265. 652-4134.

NEW 3 BEDROOM HOUSE Brentwood Bay $450 mon 652-4292 or 388-7434.

3 BEDROOMS, apply 388-9643.

211 HOUSES TO RENT FURNISHED

WATERFRONT HOM
COMPLETELY FURNIS
Near new, 5 yrs., 3 bdr. an study, 2½ baths, 2600 sq. acres-260' waterfrontage. Vic, 6 month lease. $ month. 477-4439.

CADBORO BAY R dream cottage, 2 bedro to wall, fireplace, electr ing. Centre of Beach ar ping area. $400 plus March 1st. 595-7609.

TOWNHOUSE-NE
James Bay, 118 Michig bedroom, fully furnish place, vaulted ceiling, $450. Herb Smith 388-627 880, or 385-6804.

212 HOUSES WANTE TO RENT

WANTED FOR MARC Gordon Head area, two be plus den or three bedroom in quiet neighbourhood w pliances and preferrabl place. Close to elementary and bus. 477-0509 after 7.

WANTED TO LEASE LA or 5 bedroom home in Deep Sidney area. Clean, good p ing, heavy duty wiring, goo nace, large rooms, full basen 656-1506.

RELIABLE TENANT WAN to rent or lease two or thr bedroom home with good stora or workshop area and proper to park work vehicles. Smal acreage preferred. 658-8654.

WANTED THREE BEDROOM unfurnished house including inlaw suite, fireplace, backyard for small dog. References available. Please call 595-4762.

YOUNG FAMILY WITH DOG requires 2-3 bedroom house in Colwood Langford area. Can afford up to $275. 474-1768.

RESPONSIBLE WOMAN LOOKing for quiet country cabin or home, prefer oil or wood stove, pets must be welcome. 478-4207.

2 BEDROOM HOME NEEDED for lady with 6 month child and older dog. Prefer close to town. Reasonable rent. 385-9347.

COUPLE WITH 3 YEAR OLD child requires 3 bedroom basement home, 479-5019 after 5pm.

SEEKING SMALL FARM OR cottage with privacy. 382-5504 and 381-5213.

215 HALLS, WAREHOUSES STORES and OFFICES TO RENT

INDUSTRIAL ZONED OFFICE and warehouse, approx 1000 sq ft. Warehouse 1500 sq ft, 411 Hillside Ave, 385-2496 weekdays.

215 HALLS, WAREHOUSES STORES and OFFICES TO RENT

REALSPAN PROPERTIES LTD.
846 BROUGHTON 388-6454

WE SPECIALIZE IN LEASING

"CEDAR HILL MALL"
Retail and office space.

"A.S. BAINS CENTRE"
Now leasing, immediate occupancy, near Town and Country Shopping Centre. Ample parking, high traffic area. Suitable for retail, warehouse or office.

"TOWN SQUARE"
Sidney — new retail mall of 16,000 sq. ft. presently under construction — Act fast on this one.

"MAYFAIR"
Ideal for warehouse or small business — 2,500 sq. ft. — $2.00 sq. ft.

"HILLSIDE HOUSE"
Medical or Office opposite Hillside Shopping Centre — modern building — 600-800 sq. ft.

"NANAIMO"
New Industrial Park from 3500 to 14,000 sq. ft.

"DOWNTOWN"
Heritage Offices from 138 Sq. Ft.

For answers to leasing, buying and other questions call us:
388-6454

david burr LTD.

AIR CONDITIONED HERITAGE

Approx. 1930 square feet of renovated space right above the corner of Fort and Government Streets. Air conditioning, heat and many extras included with an attractive lease available. The location is great, the space is attractive and the terms flexible. Call

MICHAEL BURR
595-2165
GLENN FORTUNE
384-9335

DOWNTOWN COMMERCIAL

Approx. 5500 square feet of ground floor space just off Douglas downtown. Very reasonable terms with good lease allows you to design the space to suit your needs. As much space again upstairs.

MICHAEL BURR
595-2165 384-9335

SEASPRAY PROPERTIES LTD./ REALTOR
1911 QUADRA 386-3124

OFFICES:
Hartwig Court 800 Sq. Ft.
1005 Broad 980 to 2200 Sq. Ft.
3960 Quadra 1010 Sq. Ft.
2614 Bridge 110 S.F. $80.

RETAIL/STOREFRONT
3400 Douglas 1690/2300 S.F.
Sidney 6000 Sq. Ft. Two street frontages with parking.
Stadacona Centre from 700 S.F.
Oak Bay Junction.

WAREHOUSE
?614 Bridge MINI to 4500 S.F. also workshop.
01 Boleskine 8200 S.F.
?26 Esquimalt 1200 S.F. Buy or ease.
D. LAW 386-3124

DOUGLAS ST.
) Sq. Ft. Office Space $4.50 Sq.

CONTACT: J. S. Colwell
386-3124

rofessional Office Space

TATECH BLDG

95 McKenzie Ave.
llent parking
air conditioned
ed in urban area
nstream
lent accomodation
o fessional busi-
perations
available range
500 sq. ft. to 11,000
icial arrangements
ed to individual
ions
ct enquiries Don
ws, 479-7117, office
-0025 res.

ABACUS
388-5365

OFFICE SPACE Available Now in Market Square and Law Chambers Bldg

Call 388-5365

5000 SQUARE FEET, 6 YEARS old, fully heated wholesale retail store, 3 minutes from centre of town, loading zone and large parking lot. By owner $850 per month. 382-9437.

EXECUTIVE OFFICE WITH secretary's office ensuite for rent, (285 sq. ft.), suitable for insurance agent, realtor, accountant, etc. Call 595-1621.

WANTED
App. 700-1000 sq. ft. with power, suitable for wooden toy manufactory. Can use large double garage or small barn. 477-3373.

WAREHOUSE, OFFICE AND showroom for lease. ½ block off of Government Street on John St. To view 382-4813 or 382-1314.

APPROXIMATELY 1200 square feet on Douglas St. at Discovery. $600 per month. 384-9865, 385-7751.

APPROXIMATELY 2000 square feet, second floor. 500 block Johnson St. over Bosuns Locker. $350 per month. 385-7751.

215 HALLS, WAREHOUSES STORES and OFFICES TO RENT

Century 21 WESTERN HOMES
1037 Cloverdale 386-3494

PRIME LOCATION

6800 sq. ft. ground floor. Excellent for street or foot traffic. Available imm.

400 Sq. Ft. suitable for retail trade or office — good parking, high traffic area. $350 per/M.

Cedric Steele Realty Ltd.
388-6258

RETAIL WAREHOUSE SPACE TO LEASE

We have the following spaces for long term lease. 2-5 years. 3,000 sq. ft. and 9,000 sq. ft. Regular warehouse spaces 5000 sq. ft. and 8500 sq. ft.
PETER BEVAN 388-6258

BB BROWN BROS on LANSHARD

1006 FORT STREET

3000 SQUARE FEET PRIME OFFICE SPACE
Good parking, air-conditioned, excellent co-tenants.

829 Admirals Road, 2000 feet excellent terms.

For further information call Brown Bros. Agencies at 385-8771.

YOUR PLACE MANAGEMENT
1720 COOK ST. 388-7324

YOUR PLACE MANAGEMENT
Independent? New office located in executive-designed air-conditioned building with large exterior sign — attractive reception area, secretarial and photocopying services available.
Location — 1720 Cook Street
CALL 388-7324

FOR RENT Industrial Large Storage or Warehouse Space

Up to 130,000 Square feet, as low as $1.50 per Square Foot
LOCATED 3900 BLOCK QUADRA STREET
P.O. Box 1355, Victoria, B.C. Or Phone Tim, 382-8146

MEDICAL OFFICE
1105 Pandora Ave. 471 sq. ft. of partitioned Medical Office space located in the Medical Arts Building, immediate possession.

Downtown Offices
A choice of office space from 532 sq. ft. up to 2200 sq. ft. available to view in modern air-conditioned building opposite city parkade. Attractive low rates.
MORGUARD PROPERTIES
383-4168

Prime Location Warehouse Space Up to 14,000 sq.ft.

Easy access to Blanshard and Douglas
INCLUDES OFFICE AREA, WASHROOMS, 2 LARGE DOORS, LARGE PARKING AREA, ETC. FOR FURTHER DETAILS, CALL MR. ANDERSON AT 382-2721.

HERITAGE!

Office Space to Lease in this renovated Heritage Building. Appx. 2300 sq. ft. for Lease. Complete Offices from $150.00 per month including all utilities.

GERRY MARTIN
386-3124
Seaspray Properties Ltd.
386-3124

BRENTWOOD VILLAGE SQUARE

898 sq. ft. of retail commercial store. Superior shopping complex in heart of Brentwood Village. 3-year lease. Mr. Don Munro, Victoria Realty Ltd., 386-3585 or 477-1705.

920 HILLSIDE AVE. OFFICES AVAILABLE
Rents include heat, lighting, air-conditioning, elevator and janitorial services. Ample parking. Rents range from $110 - $150 - $320 per month. For further information contact.
388-4434 WILF GEE 388-4434
WESTMONT REALTY (1977) LTD.

HILLSIDE & QUADRA OFFICE
$175.00 per month. Available immediately. Ground floor, walk-in. Approx. 250 sq. ft.
JACK MEARS OAK BAY REALTY LTD.
RENTAL DEPARTMENT
598-3321

RETAIL SPACE AND PROFESSIONAL office space now available in a new shopping center complex in the Comox Valley area.
-excellent location for business
-heavy traffic flow
-very realistic lease rates
For information call collect, 390-2241.

OFFICE SPACE

950 sq. ft. — $300. pm close to T & C shopping centre, ample parking contract.
388-4434 RICK KINNIS 477-9394
WESTMONT REALTY (1977) LTD.

OFFICE/RETAIL

Ground floor, 800 sq.ft. to 2200 sq.ft. prime high traffic area. 3534 Quadra Street, lots of parking. $6 per sq.ft. call Oracle Property Management Ltd., 388-7813

WANTED

App. 4000 sq. ft. of shop space with adequate parking facilities. Suitable for truck engine repair. Radius of 6 miles City of Victoria. Call Days 383-9831, evenings 595-8985.

OFFICE SPACE
Approx. 1,000 sq. ft. of renovated space including private offices. Good parking, just a few blocks from town. Call 382-4218, evenings 598-7273.

A CHOICE OF DOWNTOWN OFFICES to rent at reasonable rates. APPLY PEMBERTON, HOLMES LTD. PROPERTY MANAGEMENT 384-8124. 1000 Government Street.

215 HALLS, WAREHOUSES STORES and OFFICES TO RENT

OFFICE

1800 Blanshard Street, 450 sq. ft. divided into 2 offices and reception area. Excellent for a small business. $275 per month. To view call 386-3231.

DOWNTOWN OFFICE
2nd floor at the corner of Fort and Broad Streets. Individual offices or three or four together — reasonable and very convenient.
david burr ltd. 384-9335

CLASSIC AIR CONDITIONED waterfront location will soon be available in one of Victoria's finest buildings. Hartwig Court has office space coming available at some of the most reasonable rates in the city. For information 388-9181.

SMALL BUSINESSMEN, CONTRACTORS and agents. Need an office but find you're not there enough to justify it? Now you can have your own new office with a full time secretary-receptionist for less than $300 per month. Call 388-6275, Pager 997.

MAKE RENTAL OFFER
3,000 sq. ft. office space, suitable for Architects, Consultants or Designing Service. New and fully carpeted, air conditioned, 2 washrooms, lunchroom area, telephone answering. Close to town. 388-7311.

DOWNTOWN OFFICE BUILDING has 2 offices for rent on 2nd floor, immediate occupancy. 1 small office, $320 per month; 1 larger office, $325 per month. To view Call Mrs. Marchant 385-7781.

DOWNTOWN

Office space available $5.50 sq. ft.
CENTRAL BUILDING
620 View St
Phone 383-1613; or 592-1789 after 6

Office - Retail

Up to 3,000 sq.ft. all ground level, high traffic area, lots free parking. Call Mr. Anderson at 382-2721.

RETAIL OR OFFICE
Ground floor commercial space in a busy Esquimalt shopping square. Approx. 1200 sq. ft. Please call 388-5543. Concord.

SMALL WORKSHOP FOR rent, 997 sq. ft., two overhead doors, small office and overhead mezzanine for storage, $400 per month. #2-731 Pembroke Street, call John or Dave, 388-6755.

SMALL CONTROLLED STORAGE space for rent, $40 a month. Gorge Shopping Center Ltd. 388-5812.

ICE CREAM PARLOUR, SNACK bar, gift store, plus house, plus bachelor suite. $65,000. For sale by owner. 382-7334

UPSTAIRS STUDIO SPACE available immediately. $100 per month for 3 studios. Phone 384-2322 or 383-5710.

WANTED
Approx. 300-600 sq.ft. shop space suitable book exchange business. Call 385-5982

PRIME RETAIL SPACE IN Gorge area, 1000 sq.ft. excellent store frontage, phone 388-5812.

PROPOSED NEW OFFICE space, 300-10,000 sq. ft., app. $3 sq. ft. per year net. 656-3317.

5000 SQ.FT. FENCED IN LOT, for lease or rent. 482 Cecelia St.

233 MORTGAGE LOANS AND INSURANCE

MONEY PROBLEMS?

Mortgage money immediately available, difficult situations are our specialty. If you have had credit problems or have been turned down elsewhere, try us. No red tape, interviews in the privacy of your own home. 24 hour Okay. Any amount. Any reason.
388-7891 or 479-1475

DEREK GREEN
RAE INVESTMENTS LTD

MORTGAGE NEEDS

Low Cost Residential and Commercial mortgage financing available. If you have tried to obtain a conventional mortgage and were turned down due to credit problems, or not enough equity in your property we may be able to help.
Courtesy to fellow brokers
CALL
CLIFF JOHNSON
382-8215
First Victoria Financial Corp.

1st AND 2nd MORTGAGE LOANS
SOOKE — GULF ISLANDS
SHAWNIGAN — DUNCAN
UP-ISLAND — MAINLAND

We specialize in Land and Land Development Mortgages

Existing Mortgages Bought

Call Mr. Douglas Hawkes
384-7128 (after hours 477-9544)
DOUGLAS HAWKES LTD.
990 BLANSHARD ST.

MONEY $$$$ MONEY
For mortgages . . . Quick, courteous, confidential Service. Call Don MacGillivray.
Glengarry Rlty. 479-7138

Funds available immediately for 1st and 2nd mortgages. Contact:
david burr ltd.
655 FORT ST. 384-9335

234 MORTGAGES FOR SALE

SINCE 1887
Pemberton, Holmes Ltd.
1000 Gov't St. 384-8124

INVESTORS

MONEY TO INVEST?
RRSP TO BUY?
We have good quality mortgages
Interest from 11¼% to 12½%
Calculated Monthly
GREAT FOR YOUR RRSP
Call 384-8124
HOWARD CLARK BOB RESTALL

SAEC

SECOND MORTGAGE FOR SALE
$10,000 SECOND paying 18% compounded monthly, $150 per month, due Jan. 1, 1980 on appraised value of $55,000. First mortgage is $32,000, three months payment in advance, so advance $9,550 for the $10,000 mortgage. For information call Wayne Strandlund (24 hrs.) 382-9255.

WE PAY CASH FOR MORTGAGES and agreements. If you have a mortgage or an agreement for which you are collecting payments but would like to sell your equity for cash, please phone Mr. Eric Charman, 385-9765. CHARMAN PACIFIC REALTY LTD., 608 Broughton Street (across from Eaton's Parkade).

234 MORTGAGES FOR SALE

12%, 1-YR. TERM. 1ST MORTGAGE at less than 50% of value of security. Interest paid monthly by post-dated cheques. $10,000 to $50,000 (any amount above $10,000 in multiples of $1,000). Please call Mr. Douglas Hawkes at Douglas Hawkes Ltd., 990 Blanshard St., 384-7128 (after hours 477-9544).

14% SECOND MORTGAGE
Money available for short term or interest only payments. No fees.
BOWDEN REALTY 383-5524

235 WANTED TO BORROW

DUNSMUIR PROPERTIES LTD.
388-7868

WANTED — 2nd MORTGAGE

$125,000 on First-Class Modern Apt. building. Top-rated covenant and terms to suit your portfolio.
Call: Allan Klenman, 388-7868
(Eves. 656-4242)

FIRST AND SECOND MORTGAGE LOANS REQUIRED
For complete sub-divisions. Floating interest rates with prime rate used as a base. Minimum 15% on firsts and 17% on seconds with interests payments monthly. Amounts accepted from $5,000. For further information call D. Barrie Hamilton 478-9581 or 382-0369.

WATERMAN & ASSOCIATES REALTY LTD.
923 GOLDSTREAM AVE 478-9581

240 BUSINESS OPPORTUNITIES

REALSPAN PROPERTIES LTD.
846 BROUGHTON 388-6454

"MANUFACTURING BUSINESS"
Well established, fabric oriented business with an efficient staff. Could be run on a part-time basis or expanded. Located downtown with good lease. Equipment, improvements, inventory and goodwill. $67,500.

"EXPANDING WITH THE TREND"
This recreation vehicle manufacturing co. is showing rapid growth in a popular market. Well equipped shop, excellent staff, good lease or option to purchase property. This may be the future for you at $60,000, plus stock.

"MEN'S HAIR-STYLING SALON"
Fully equipped, nicely decorated, downtown location and a good lease makes this an excellent investment for the owner-operator. Unlimited scope for increased turnover. Only $19,900.

For details on these and other ventures call:
STAN POLLARD
388-6454 384-6013

BUSINESS OPPORTUNITIES
1 To have more time with their families, these two women have decided to sell their interesting crafts and hobbies business (Fish, birds, macrame, dog and cat supplies, etc.). Good lease, low rent — in excellent shopping centre.
2 3,800 ft. bldg. on almost 1 acre of land on the busy STRIP — between Colwood Corners and Trans-Canada Hwy. — across from "McDonalds". Now operated as a well-equipped restaurant and take out. Tremendous location for the right food operation, garden supply centre, rental centre, car sales, etc. Price just reduced on this business.
3 Large licensed restaurant, 50 yrs. in the same location in the centre of Victoria. Ideally located for a 24-hr. operation.
4 48-seat restaurant on very busy corner in downtown Victoria.

For further details on the above businesses, phone Hugh Yerex, 478-8169 or 592-2407.
MARGETTS & GOWER
OAK BAY PROPERTIES LTD.

Cedric Steele Realty Ltd.
388-6258

FORT ST.

Office space from 600-800 sq. ft. to lease from $5.70 per sq. ft. all inclusive in lovely building.
DAVID BILLINGHAM
388-6258 598-6029

HEALTH SPA!

Completely outfitted Spa with Swimming Pool, Sauna and whirlpool. On Vancouver Island. Building is also for sale. Phone PETER BEVAN 388-6258 for further details.

MINIMUM INVESTMENT, ESTABLISHED business 26 years, 5 bay repair garage, full product range, regular extra unleaded marked and diesel, located Central Ganges, Salt Spring, phone days 537-2911 evenings 537-5152 ask for Terry Vauchan.

OUTSTANDING OPPORTUNITY for person wanting own business. Successful applicant should be a self-starter. Experience in selling food store equipment is a plus. All inquiries handled in strict confidence. Please send resume to Victoria Press 62.

EXCELLENT LEASEHOLD LOCATION at 880 Fort St. Has been optical business, could continue profitably as same or? For appointment to view call
DAVID SCOTT 385-3435
P. R. BROWN & SONS

BEAUTY SALON FOR SALE, IN Parksville. Fantastic opportunity for right party. Exclusive clientele. Modern. One of the nicest shops on the island. For information call the owner 248-5911.

U-ASSEMBLE YOURSELF Furniture business for sale. No goodwill asked, buy stock at cost, three months free rent. Owner has too many other interests. Victoria Press Box 811.

VARIETY STORE FOR SALE IN choice location. Turnover, $80,000 year. Can be improved. Owner retiring. Full price $59,000. Apply to Victoria Press Box 24

ESTABLISHED PORTRAIT and commercial photography studio in Market Square, fully equipped for $26,000, phone 384-5323 or 388-7485.

TWO FRANCHISES NOW available in Comox Valley area. For information call collect, 390-2241.

PROFESSIONAL VINYL REPAIR business. Training available. Asking $500, phone 383-2450 after 6.

SMALL UNIQUE TOURIST ORIENTATED business in prime downtown location. Ideal for semi-retired. Victoria Press Box 55.

WELL ESTABLISHED 5" seamless aluminum gutter business, fully equipped, ready to roll, Cowichan Valley area, 246-4042.

FULLY EQUIPPED RESTAURANT for lease, Gulf Islands. 629-3240, 629-3554 after 6.

SMALL INTEREST IN DISCO Co., one of Victoria's top. 385-0070.

240 BUSINESS OPPORTUNITIES

Hum Drum Life?

Here's an opportunity to own an exciting, one-of-a-kind business. In the heart of Victoria, this store handles a complete line of seafood, ethnic foods, deli items, successful take-out lunch business — Victoria's largest selection of home-cured hams and bacons — and more! No experience necessary. Projected gross of approx. $300,000 for 1979. Call today for details. MLS.
SOPHIE HARDER
477-7291 384-8075 (Pgr. 1138)
D.F.H. REAL ESTATE LTD.

CLASS A HOTEL

On 1.14 acres ocean front, river front in Jordan River, B.C. Approx. 39 miles from Victoria. Recently renovated. Beer and hard liquor, cafe, restaurant. Only outlet in town. 13 rooms booked for 7 months annually (Room and Board). Exxcellent potential for expansion. Good profit now. Vendor will carry approx. $250,000 at 9%. Full price $395,000.
598-5144 Ralph Keller 388-4076
T. L. Mann & Associates Ltd.

MOBILE HOME PARK
Good location near Qualicum Beach. 24 pads on 5.7 acres plus large house, 2 suites and heated pool. Asking $169,500. For details call or write Jack Brand 524-3641.
WOLSTENCROFT REALTY CORP.
344 Columbia Street
New Westminster, B.C.
V3L 3V6

EUROPEAN DELI

In the heart of Victoria ½ blk. off Douglas. Showing excellent revenue and lease. Information to qualified purchaser.
THE ZIEGLERS
384-8075-Pgr. 310
Seaspray Properties Ltd. 595-3151

AUTO & BUILDING GLASS SHOP
An excellent business with little competition. Located in a fast growing centre, mid Van. Island. Price includes stock and equipment, good lease, presently doing $80-$100,000 year. Phone Richard Bartrop 390-2719 or Mary Kilbey 758-5962. Toll free from Victoria, 388-9240.

PRIVATE SECURITY COMPANY for sale in the Campbell River area. Well-established with a good return for your investment. Owner offers this profitable business at a reasonable price for a quick CASH sale. Phone 748-2323 or write PO Box 7, Duncan, BC, V9L3X1, only serious buyers please!

LICENCED RESTAURANT
Attractive fully equipped quality restaurant, seats 100. Central Vancouver Island Highway location. Situated on ⅞ acre commercial property, zoned for Marina, Motel, etc. Tremendous potential. Will sell business only or complete package. 112-752-3146.

HEALTH FOOD STORE FOR $18,000 plus inventory. Please call after 6, 382-8360.

TAXI COMPANY SHARE FOR sale. Phone 656-4460, 5:30-7:30 pm.

Need a commercial building?
3930-3932 Douglas St.
$127,500, owner, 477-0303.

241 BUSINESS OPPORTUNITIES WANTED

PRIVATE INVESTORS INTERESTED in purchasing Victoria travel agency or starting one with experienced travel agent. All replies in strict confidence. Victoria Press Box 46.

244 REVENUE PROPERTY

Cedric Steele Realty Ltd.
388-6258

$50,000 EQUITY

My client owns 10 properties consisting of 9 houses below $50,000 each plus 1 multiple dwelling unit and wishes to trade into a commercial building, motel, or apartment building. This package should interest investors who seek growth potential for their portfolio.
CEDRIC STEELE
388-6258 592-3842

WAREHOUSES
We have 4 concrete warehouses for sale as well as additional zoned land. Price range $220,000 to $775,000.
CEDRIC STEELE
388-6258 592-3842

$75,000 DOWN
We have a number of revenue properties for sale for $75,000 down. Clear title homes as down payment also considered.
CEDRIC STEELE
388-6258 592-3842

REVENUE PROPERTIES
DUPLEX 1332-1334 Merritt. Price 62,500, down payment $10,000. Gross inc. $585 P.M.

5 SUITE APT. Price $99,500. Down payment $46,500. Gross inc. $12,272.16.

6 SUITE APT. Price $107,000. Down payment $37,000. Gross income $14,520.

4 PLEX. Price $125,000. Down payment $49,500. Gross income as of May 1, 1979, $12,816. Tenants pay all utilities.

24 SUITES MODERN FURNISHED APT. Price $440,000. Down payment $147,600. Gross Income $69,360.

TRADES Up or down considered (Land, residential or revenue). Suitable business trades will be considered. For details call;
GERRY FINNIGAN
388-6258 383-4739

4-PLEX - FORT STREET
SIDE X SIDE SELF CONTAINED 4 PLEX IN CHOICE LOCATION. CALL NOW ON THIS EXCELLENT INVESTMENT. ML 37948.
BARBARA LIEBENAU 479-8389
or
Royal Trust 384-8001

4 SUITES
PRICE REDUCED!
Well located, James Bay near shopping. Good condition. For info. phone
GEORGE GREEN
385-3435 477-4651
P. R. BROWN & SONS LTD.

4 Suite (Ffld)	$110,000
6 Suites (Esq.)	$140,000
3 br home with 12 lots	$189,000
47,000 sq. ft. in prop	$189,000

25,500 sq. ft. com prop revenue producing. Ideal Esq. location.
477-8096 John A. John 388-7557
Capital City Realty

21 SUITES

4 years old, and close to downtown. Annual gross over $42,000. Owner will carry 2nd mtge. Full price $325,000. JIM RANSON, 479-5910, Westgate Rlty, 388-9941.

CHARACTER FIVE SUITES
$99,500
Handy Fairfield/Cook location. Spotless clean. Excellent Revenue.
388-7557 Ben Greig 598-3105
Capital City Realty

FAIRFIELD CHARACTER
6 suite (3 furnished, 3 self contained), in excellent condition, convenient yet, quiet location. Low running costs. Monthly return-$858. A must to view at $95,000. 382-0041.

½ DUPLEX — $34,900
Sooke — 3-bedroom modern strata unit on .63 acre lot near waterfront. Buy 1 or both sides.
BOWDEN REALTY 383-5524

244 REVENUE PROPERTY

DUNSMUIR PROPERTIES LTD.
388-7868

REVENUE PROPERTIES
1—125-ste. apt., large mortgage at favourable rate, 25-yr. amort. NOT ARP. Vendor would consider carrying to good covenant. Price: $2,375,000.

2—39-ste. apt. plus 5700 sq. ft. of commercial. Large mortgage at favourable rate, NOT ARP. 30-yr. amort., 20-yr. term. PRICE: $1,690,000.

3—30-ste. apt., all large 2-B.R., $60,000 will handle. Vendor will carry to good covenant. Nets $68,000. Price: $660,000.

Call:
Evan Williams 388-5464 pager 745
Bing Richards 385-3806
Allan Klenman 656-4242
Ken Porter 656-5235

3 HOUSES 1.23 ACRES $99,500

1. A 3-bedrm, a 2-bedrm and a 1-bedrm all presently rented. Excellent holding property (Asking $1.85 per sq. ft.) with views over Portage Inlet. Live-in plus Revenue. Revenue or share with a friend. MLS37863.

2. QUALITY SMALL WAREHOUSE presently used for food preparation. Excellent lease with renewal option is absolute net. $98,000.

3. DUPLEX. Fully tenanted and just 2 years old, owner will look at ALL OFFERS. Choice of two.
JERRY DOWNER
386-3124 479-6559
Seaspray Properties Ltd.

DUNSMUIR PROPERTIES LTD.
388-7868

TRADE FOR APARTMENT
Turn equity in house, land, lots, small apt. into a money maker: 30 — 2-bedroom block. Good financing available. $660,000. Call
Allan Klenman 656-4242
Bing Richards 385-3806
or
Dunsmuir Properties Ltd.
23 West Burnside Rd.

CITY TRIPLEX $59,900

Three fully self-contained 1-bedroom suites, older character conversion, good revenue, handy area. Exclusive call CHRIS GREIG, 386-6164, Castle Properties Ltd. or Res. 386-1296.

FAIRFIELD $120,900

Old world character 4 Plex, perfectly maintained and updated. Loads of original wood and glass, fabulous owners suite. Will sell for appraised price. Exclusive. Call CHRIS GREIG 386-6164, Castle Properties Ltd. or Res. 386-1296.

866/8 BROCK
Duplex — $75,000
3 years old on large rocky, treed lot. 2 Br' each suite. Attractive Cedar siding exterior. ML 37703.
Hazel Clarke 658-5656
Norma Hill 383-7796
Knowles Realty Ltd.
384-8101

DUPLEX $54,900

Attractive, bright and well-kept 2-bedroom plus full basement main floor suite. Full self-contained, separate entrances, 1 bedroom up. Close to town and bus route. Exterior needs some redecoration. Priced for quick sale. Ideal "live-in and rent one half situation".
385-7721 KENT MacLEOD 595-4273
GARDNER REALTY LTD.

JUBILEE
1 Rooming house on 8,000 sq. ft. holding property. Good revenue. $69,900. 1 blk from hospital.
2 Residence 2 bdrm up, 2 down. Rental $325/month. Full basement. $46,500.
3 Rooming house on 10,000 sq. ft. holding property. Good potential. $75,900. 1 blk from hospital.
598-5144 Ralph Keller 388-4076
T. L. Mann & Associates Ltd.

FAIRFIELD REVENUE

Seven suite conversion in a quiet area close to the park, buses, shops and water. Gross revenue over $12,000. See it today at only $97,500. MLS.
DALE BRIGGS
385-7721 592-3978
GARDNER REALTY LTD.

9 SUITES, $129,000. NO VACANCIES. Gross $16,000. Owner 477-5796.

ESQUIMALT BY OWNER, COMMERCIAL, duplex, close to schools and shopping. 383-3963

247 COMMERCIAL OR INDUSTRIAL PROPERTIES

Cedric Steele Realty Ltd.
388-6258

ZONED S.I.
840 CORMORANT
LIMITED SERVICE DISTRICT
Permits many commercial uses. Existing house suitable for conversion to office or?? Priced right, $43,000, assume 1st of $20,000. Currently rented for $275 per mo. Excellent holding or develop for your own use. For details call
GERRY FINNIGAN
388-6258 383-4739

PANIC SALE
REDUCED $40,000
2-year-old warehouse, concrete block construction. 2 storeys. Total of 7200 sq. ft. Offered at an unbelievable low of $190,000. Illness forces sale. Much below replacement cost.
386-3231 RAY MILAN 386-3231
BLOCK BROS. REALTY LTD.

MOTEL ZONED

34,848 sq. ft. with a 4 suite apartment in View Royal sewer enterprise area. Zoning allows more units to be built for motel use or apartments. Full price only $98,500. Call GEORGE CHAN, 386-2955 or 477-3178. CENTURY 21 Mayfair Realty.

INVESTMENT, NEW NANAIMO warehouse, triple net income of $15,750 per year, triple A tenant, 10% first mortgage of $100,000. Asking $160,000 call Dick Belcher at 753-0244 or 758-2069 evenings.

8900 SQ. FT. COMMERCIALLY zoned lot, with rear access ½ block from Harbour Park shopping center, $95,000. Dick Belcher 112-753-0244 or 758-2069 evenings.

8,000 SQ. FT. M-2 HEAVY INDUSTRIAL lot, 2,000 sq. ft. shop and office, highway frontage, all for $59,000, 478-4655.

3930-3932 Douglas St.
$127,500, owner, 477-0303.

247 COMMERCIAL OR INDUSTRIAL PROPERTIES

DUNSMUIR PROPERTIES LTD.
388-7868

DOWNTOWN COMMERCIAL
Excellent opportunity. New 5 year lease with 5 year option. Triple net $32,000. Asking $360,000. Call
Bing Richards 385-3806
Evan Williams 388-5464
Pager 745
or
Dunsmuir Properties Ltd.
23 West Burnside Road

$400,000.00
INDUSTRIAL PROPERTY
14,400 sq. ft. Warehouses
2,800 sq. ft. Offices
28,600 sq. ft. Land.
Zonekd heavy industrial. Negotiable terms. Call
JOHN ADDICOTT
388-4434 388-4434
WESTMONT REALTY (1977) LTD.

APARTMENT BLOCK 42 SUITES

All in good condition. Elevator, balconies, wall-to-wall carpeting. Financial statement available. Full Price $895,000. CALL HAROLD WARE, res. 385-1580, Office 386-6164. CASTLE PROPERTIES LTD.

SIDNEY INDUSTRIAL

Almost 4 ac. level, cleared land, zoned light industrial. Water, Sewers, Power, Highway frontage. Can be Subdivided. Owner will Finance! MLS ASKING Only $1.67/sq. ft. Total $280,000.
656-4000 K. DROST 656-2427
SAANICH PENINSULA PROPERTIES LTD. SIDNEY

250 HOUSES FOR SALE

BOORMAN'S
612 Fort St.
386-7521
2045 Cadboro Bay Rd.
595-1535
BOORMAN INVESTMENT CO. LTD.

OPEN HOUSE
SAT. 1:30-4:00
1258 WILSPENCER
ROCKLAND — $53,500
Situated high on a quiet lane in Rockland. A 2 bedroom strata duplex with entertainment size living room and dining room. This full basement home is located in a well landscaped lot with easy walking distance to town. MLS 38015.
GORDON ADAMS
595-1535 592-1353

OPEN HOUSE
THURS. 1:30 to 4:00
OAK BAY
2359 HAMIOTA
ASKING $72,500
Enjoy life in this ideal retirement home which offers:
1—Entertainment size living room, kitchen and dining room, 2 large bedrooms on the main with a full size basement and some development on the lower level.
2—A sun room overlooking your super landscaped grounds, with fruit trees, greenhouse, garden area all in a secluded back yard.
3—The roof, gutters, outside paint, are in top condition along with the exceptionally maintained inside.
4—Easy walking distance to the parks, stores, schools, or ocean walks.
Please call quickly to:
GORDON ADAMS
595-1535 592-1353

OPEN THURS.
2:00 to 4:00
OPEN FRI. 2:00 to 4:00
1512 REGENTS PLACE
$98,500
ROCKLAND
A country setting on a quiet cul-de-sac within easy walking distance to town. A completely remodelled home offering charm and quality — extra large living room with fireplace — separate dining room — deluxe kitchen — three bedrooms (master ensuite) — full basement. A pleasure to view.
IAN BOORMAN
595-1535 Res. 592-3335

OPEN HOUSE
1614 PEMBROKE
THURS. 2:00 to 4:00
FOR SALE OR RENT TO OWN
The location is ideal for Jubilee Hospital. It contains family size kitchen with new attractive lino floors and modern cabinets. 2 large bedrooms, L.R. and family room, all W/W. 4 pce bathroom and laundry room, no basement, all electric heat. Fully fenced yard back and front, driveway to garage. All this for under $50,000. MLS 37507.
595-1535 VIVIENNE GENT.

ROYAL WOODS
ASCOT HOUSE —
$43,500
2 BEDROOMS
This condominium is a BUY! Immaculate condition; quiet Southern outlooks; two balconies. See it fast. MLS 37794.
GAIL WEINBERG
595-1535 477-4467
PETER DUECK
386-7521 479-9909

ESQUIMALT LAGOON
SUPER SEAVIEWS
Terrific 4 bedroom home, entertainment size living room, dining room. The lower level booasts of rec. room with fireplace, games room, workshop. Super lot with covered parking for three cars, $78,800. MLS 37693.
GORDON ADAMS
595-1535 592-1353

SOUTH OAK BAY
ESTATE SALE
If you are looking for this area here is a starter or retirement home. 2 good size bedrooms, 4 pce bathroom, large L.R. with F.P., entrance hall, all H.W. floors. Modern kitchen with dining area. Price $59,500 to include 2 yr. old frig. and stove. For exact location phone:
JOHN JENKINS 595-1535 or 388-5464 Pager 582

CADBORO BAY

OPEN HOUSE
SAT., SUN., 1-4
3837 PITCOMBE PL.
Minutes to University and beach on large, sunny lot, sea glimpses. 3 bedrooms, living-dining room, kitchen and bath on main; 2 bedrooms, recreation room, laundry, 3 pc bath in basement. Wired workshop-storage under sundeck. Asking price $77,500. Phone 477-8337 after 5 p.m., Thurs. Fri.

THIS IS IT

2791 LAKEHURST
Just completed large 3 bedroom home with family size kitchen, thermo windows, heatilator fireplace, extra insulation and heated finished garage. Can be seen anytime by calling 478-7753.

SIDNEY, 3 BEDROOM BUNGALOW, 1250 sq ft, fireplace, dining room, kitchen with eating area. Large workshop. Owners asking $49,900. 656-6405.

250 HOUSES FOR SALE

THE "HISTORY MAKERS"
WHITTOME'S

OPEN TO VIEW

SAT., SUN. 1:30-3:30
1011 WEST BURNSIDE
OLDER HOME WITH A TOUCH OF CHARACTER! LR with FP, small DR off kitchen, 2 BR, plus bedsitting room up. 2 baths, carport, sundeck — views of Portage Inlet. 12,000 sq. ft. fenced lot. Fruit trees. Spectrum, Marigold and St. Joseph's schools only a walk away! Immediate possession. MAKE AN OFFER ON $56,900. MLS 37739.
CATHY ATKINS
479-1667 479-1667

DOWNTOWN

Live in the heart of Victoria, eight minutes walking distance to Yates and Douglas. But with the seclusion of the suburbs. Fenced yard, shrubs and trees. This home is a super solid three bedrooms, living/dining/kitchen up. One bedroom and family room down. Just $65,000 with $6,000 down to qualified purchaser. Quick possession. To view call
BRUCE HUTCHINSON
479-8429 479-1667

"ROCKHEIGHTS" ESQUIMALT

$76,500 — JUST WHAT YOU'VE BEEN LOOKING FOR! Spacious quality built family oriented home. Entertainment size LR and DR. Bright 24'9"x11'10" TV room, large kitchen, 3 BRs, 4-pce. bath, thru hall. Huge panelled rec room with old brick FP, 4th BR, 2-pce. bath and plenty of space for extra development. Drive-in garage. Secluded patio with S.W. exposure. 2122 total floor space.

$51,900 — TUCKED AWAY ON A SECLUDED COUNTRY FIELD LANE! Cosy 977 sq. ft. 2 BR stucco bungalow, thru hall, LR with FP, laundry room off kitchen, part basement with 8' clearance for development. Separate garage, large irreg R2 lot promising a beautiful spring garden full of bulbs and flowering shrubs! Only a walk away to parks, shops and Esq. rec centre. BE FIRST TO VIEW THESE DESIRABLE EXCLUSIVE LISTINGS!
CATHY ATKINS
479-1667 479-1667
J. H. Whittome & Co. Ltd.

Canada Trust
2252 OAK BAY AVE.
595-5131

FIXER UPPER $39,500

This 2-bedroom no-step bungalow near Town and Country basically only needs some smart decorator to make it a real cutie. Urgent sale. Offers please.
LILIAN McLEOD 658-8441

BEACHFRONT $109,000

Absolutely delightful cottage, on easy care lot overlooking beautiful bay. Exclusive. No drive-bys.
LILIAN McLEOD 658-8441

SWEEPING SEA VIEWS $135,000

Modern quality home in mint condition. Excellent value in most desirable location, three bedrooms, modern large kitchen with built-ins. Full basement and private garden. Private viewing only. No drive-bys.
LILIAN McLEOD 658-8441

PERFECTION IN BUILDING

Unique design of home — with 2 sleeping wings — 3 beds, 4 toilets, wine cellar and much more. Exceptional landscaping in a beautiful Broadmead location. $127,000.
RALPH LEVY 721-3346
LILIAN McLEOD 658-8441

POSSIBLE LOW DOWN

Families only — close to schools, countryside yet an easy ride to town on the new highway. 75x150 lot, extra parking, lots, lots more. $61,900.
RALPH LEVY 721-3346
FRANCES BROWN 595-5131

SECLUSION

3000 SQ. FT.
ON 1.08 ACRE
Just 15 mins. from Town and Country, you can enjoy country living at its best! 5 beds, 3 baths, 2 FPs, FR. Much too much to list here. Hurry $86,900 — with possible excellent mortgaging.

the Permanent For Sale
1125 DOUGLAS ST. 382-9191
BOB HUGHES — MANAGER

LOOK INTO THIS
Very attractive two-bedroom nostep home in immaculate condition, bright modern kitchen, bath and laundry room. A most convenient "in town" location. Only $40,900. ML 37660.
SIMON FLETT
382-9191 BUS. RES. 592-7451
JACK GRANT
382-9191 BUS. RES. 477-8172

5242 HANOVER PL.
Highest and best view location, Cordova Bay ridge cul-de-sac. 2 year old executive home designed for this unique site. Offering 3 BRs, 1½ baths, 22x21 LR, C-thru FP to DR, dream kitchen, 6 appliances, adjacent laundry, games room, etc. Immediate possession. Reduced to $129,900. Offers. ML 36461. View today, call
HERB McDANNOLD
382-9191 BUS. RES. 384-6768

CHARACTER UPDATED

Character and charm beautifully maintained in this solid spacious Tudor at 3018 Blackwood. High on the hill overlooking city to straits. Features 5 BRs, 2 baths, den, grand LR and DR, fireplace, etc. Can be legally duplexed. Offered below appraised value at $79,000. ML 35376. A home that must be viewed, call
HERB McDANNOLD
382-9191 BUS. RES. 384-6768

REDUCED $49,900

Cemented swimming pool. Very quiet street in Esquimalt. Completely renovated 3 bedroom, fireplace in living room. All appliances included. Extra bathroom in full basement.
FRANK SALE
382-9191 BUS. PAGER 738
IRENE VAN
382-9191 BUS. RES. 592-9194
THE PERMANENT

SOUTH FAIRFIELD — 2 BEDROOM house on very nice lot with excellent view of Juan de Fuca and the Olympic mountains. Full high basement and room for development in the attic. Price $75,000. For further particulars and appointment to view phone 479-7881.

BY OWNER, 3 BEDROOM, $56,500. 3338 Kingsley. 595-2157

250 HOUSES FOR SALE

GARDNER REALTY Ltd.
395 Fort St. 385-7721
(24 HR. SERVICE)

FEW STEPS 3 BEDROOMS

Only 2 steps up to this delightful, well built rancher. Warm living room with fireplace, has a dining room off. Spacious kitchen with a separate laundry room off. The flat easy care yard has a cement patio at the rear for your relaxation. MLS 37310. Asking $54,500.
CLIFF SALMOND
385-7721 477-3626

ACREAGE SECLUSION RANCHER

Just listed! Custom built with superb workmanship & excellent decor, this large 2 bedroom rancher offers privacy, quietness, and easy to care for grounds with enough cement patio & lawns for your enjoyment. The spacious living room features a vaulted polished beamed ceiling, polished stone fireplace & cathedral windows. A delightful kitchen with a separate panelled dining room is designed for your relaxation at meal times. Many other features and only 15 minutes from town centre. On Saanich peninsula. MLS. Priced at $84,900. Call now.
CLIFF SALMOND
385-7721 477-3626

WANTED

I need a "fixer-upper" for qualified purchaser, in good re-sale area. Please call me at
385-7721 595-4273
KENT MACLEOD

OPEN HOUSE SUN. 2-4 TREES AND PRIVACY

6808 JEDORA DR.
This home backs onto Butchart Gdns Green Belt and is in an area of expensive homes. Comfort is the key word here right from the cedar siding to the friendly interior, 3 bedroom, full basement. The owners are moving. Anxious to sell, and boy is it priced right at
$65,900
REID TOPP
RES: 652-3817 BUS: 385-7721
PAGER: 388-6275 #619

WARMTH OF WOOD

Natural cedar finish walls, built-in bookshelves & cabinets & Roman brick FP, highlight the LR of this comfortable 2 BR home. Staircase leads to full 34' undeveloped attic ready for development. Bright sunporch waiting for your plants & rocking chairs. Large DR & immaculate KITCH. Full basement with 15' x 13' workshop insulated for sound. Fenced backyard with patio and large metal storage shed. Stove and fridge included. Ideal for the young growing family. Priced to sell at $52,500.
KENT MACLEOD
385-7721 595-4273

SEAVIEWS BRENTWOOD BAY

1029 PEARL CRES.
West Coast contemporary design. Full 2 storey. A very large and very comfortable home (2205 sq. ft.) with seaviews from both floors. Cedar siding, heavy shake roof, double garage.

MAIN FLOOR
Kitchen (10x14') teak cupboards with basket weave doors. Dining room (10'x14') opening to a sundeck with seaview. Living room (16'x21') with rock faced FP. Family (16'x14'). Utility room (9'x9') and 2-pce. bathroom. Very large entrance.

TOP FLOOR
Master bedroom (16'x14') with 4-pce. bath and balcony with seaview. No. 2 bedroom, (15'x14'). No. 3 bedroom (10'x14'). Seaviews. (Main bathroom 4-pce.) These rooms leading from an extra large hallway give a very spacious feeling.

Added features are basement — max insulation — thermopane glass (Latest linear design). Electric heat and many more.
$93,000
REID TOPP
385-7721 388-6275 Pgr 619

CADBORO BAY BEACH LANE

One half a block to the finest beach in Victoria with duck ponds across the lane. This superb new listing has 3 bedrooms, 2 full 4 pce. bathrooms, warm living room with a dining room, spacious family kitchen with sliding glass doors to a large sundeck with views of the bay. The high basement has a finished fourth bedroom, family room, roughed-in games room, roughed-in third bathroom, laundry room, and workshop. The private backyard has trees and an ever-running stream, (no fish). This is a rare opportunity to buy in a select area. Call me now. MLS 37718. Good value at $89,900.
CLIFF SALMOND
385-7721 477-3626

3-BEDROOM 3-STEP $46,900 — VIEWS

A woodsy L.R. with F.P., an extra large kitchen, furnace room workshop feature this clean new listing. Ideal for the retired or starter. Phone Cliff now. MLS 37311
385-7721 Cliff Salmond 477-3626

BY OWNER, GLANFORD area, well built, 4 yrs. old, 3 bedrooms, 2½ bathrooms, 2 fireplaces, completely finished up and down, hot water heating system, kitchen appliances, fridge, stove, dishwasher. Close to school and all facilities. Asking only $74,900. Call for appointment 479-8869.

Sooke by Owner
Priced to Sell $51,500
Brand new cathedral style home next to golf course, three bedrooms, fireplace, double windows, carport, basement, new stove, fridge, drapes, w-w carpet, 1½ baths. 384-7913, 592-6033.

VIEW ROYAL BY OWNER

Two large lots, 3 bedrooms, full basement, close to school. Assume 10¼% mortgage. Offers on $59,500. 54 Midwood Rd. Phone 479-7266 after 4.

Island Homes Ltd.
2504 DOUGLAS
386-7545

GORDON HEAD
Small 2 bedroom house on nice lot near U Vic. $36,500. 477-7714

250 HOUSES FOR SALE

DFH

D. F. Hanley
& Associates Ltd.
1557 McKenzie 477-7284

BRENTWOOD BAY
Brand New Homes
$1,250 DOWN PYMT

Over 1,000 sq. ft. 2-bedroom bungalows, separate home on 60x100 ft. lots. Only two left and ready for immediate occupancy. 1100 block Clarke Road. Amazing 10¼% mortgages and AHOP subsidy available to bring payments down to $288 per month.
BILL WESTCOTT
477-7284 384-4549 (Res.)

Century 21
MAYFAIR REALTY
Mayfair Centre
386-2955

REDUCED $1400

On a quiet cul-de-sac in the fine Maryland area of Sidney, this 4 or 5 BR home is only 7 years old, has two fireplaces, cozy rec. room, huge sundeck, only steps from the sea and a perfect family home. Now asking $68,500. LEIGHTON NOBLE, 386-2955 or 721-3047.

GORGE $55,900

This charming 3 bedroom (one down) home will be available May 1, and well worth waiting for. Large lot with garden house, huge sundeck, all in a close to the water location. LEIGHTON NOBLE, 386-2955 or 721-3047.

BY OWNER OPEN HOUSE
SUNDAY 1-4PM.
823 SEA DR.

SEAVIEW

Magnificent view of marine activity in Brentwood Bay, from floor to ceiling windows. Watch the Mill Bay Ferry cross while sitting at your diningroom table, working in the kitchen or while relaxing in the uniquely designedlivingroom of high post and beam. Featuring floor to ceiling old brick fireplace, leaded glass windows, built in oak cabinets and bookshelves. Open stairway leads to 4 bedrooms, bathroom and large sundeck. The lower level boasts of recreation room, den with old brick fireplace, bathroom, laundry room and storage room. Private well landscaped lot including fruit trees, plus 2 carports for your vehicles, thick shake roof and hot water heating. Priced to sell at $84,500. Owner leaving city.

A. E. LePAGE
WESTERN LTD. REALTOR

NEW LISTING SOUTH OAK BAY

Situated high on a hill with beautiful views, this delightfully different home is ideally suited to the young professional family. A 3 BDR older home that has been renovated with extensive use of natural wood. Besides the spacious LR and DR the main floor consists of a bright kitchen with family rm. off, a 3 pc. bath and study or music area. Upstairs, 3 BDR and 5 pc. bath. You must see this unique, imaginative home. $96,000. Listed exclusively with BECKY LITTLE 477-4424 or 386-6331.

WESTCOAST CONTEMPORARY

3 bedroom, full basement home. Large LR with cedar fireplace. Separate family dining area with deck off. Large kitchen with eating area, 3rd BR or den plus powder all on main. Up features master bedroom with 3-piece ensuite and dressing area and sleeping loft (for the young-of-heart). Large second BR with walk-in closet and view deck, 4-pce bath and utility. Teak cabinets, skylight bathrooms, high alcove ceiling and quality costruction makes this strata home an outstanding value. Asking $93,000. For private viewing, call:
MOORE & CAMPBELL
DESIGNER BUILDERS
CO LTD
384-2131 385-4227

W
WESTMONT
REALTY 1977 LTD 388-4434

1 ACRE PASTURE AND HOUSE

Ideal for horses, ½ block to swimming and clam digging. Sunset Riding Club one mile. This home just 4 years old has 3 bedrooms, rumpus room, one and ½ bathrooms, dining room and large covered sundeck above carport. A must see. 10135 Tsaykum Rd. near Mills Rd. and West Saanich Rd.
388-4434 RICK KINNIS 477-9394

SWINERTON'S
REALTY WORLD

Owner Transferred! Price Now $51,900

A delight to show. Living Room with fireplace, 2 bedrooms on main floor and 2 additional rooms down. Attractive garden with fruit trees and shed. See it with KEN WALTERS, 479-7583 or BOB CARTER 598-6143.
Swinerton, Stewart Clark Ltd.

T/C TOWN AND COUNTRY REALTY
3577 DOUGLAS 382-7276

JAMES BAY

Charming 1150 sq. ft. home with 2 bdrms., living room with fireplace, separate dining room and full basement. Located in the heart of James Bay and only 2 blks. to shops and sea. If you desire a James Bay location don't miss this one. Ph. Jim Webber 382-7276 or 658-5977 (res.)

52 HOMES

Your choice of over 52 homes from one to six bedrooms from $1.00 down to all cash — For example: 3 bedrooms, full basement, fireplace, etc. With 5% down payment would be $332.00 per mo. including taxes. For further details and a complete list, phone R. W. RHODES at 382-8101 or 479-9241.
National Trust Co.
3440 Douglas St.

250 HOUSES FOR SALE

National Trust Realtor
HILLSIDE MALL 595-2121
3440 DOUGLAS 382-8101

2786 MURRAY DR. 60' WATERFRONT
OPEN THURS-FRI. 1-4

Tranquility for Sale!! The livingroom, diningroom and breakfast nook overlook the placid shoreline; two vast bedrooms and five pce bathroom. Only one front step yet full basement has huge rec room with wet bar and F.P. plus a one bedrom "inlaw" suite: $110,000. To view other times by appointment only JOHN RUSSELL 386-9574 or 382-8101.

FELIX UNGER

Would be proud to own this home. Spotless in every detail. 3 bedrooms and 2 baths on main, rec room and work area down. Extras include very private sundeck (40'x12'), greenhouse and 30' swimming pool covered and filtered. Even the landscaping is neat. Priced at $62,900 for quick sale. ROB ANGUS 652-2576 or 595-2121.

BRAND NEW

Deluxe 3 level split. L.R. with heatilator F.P. Thermopane. 3 baths, family room. Superior finishing. $69,900. ROB ANGUS 652-2576 or 595-2121.

FIXER UPPER
$37,900

Hard to find price these days. Two bedrooms, part basement, separate dining. Nice outlook deserves a sundeck. Just listed you'll have to hurry.
SID HASLAM 477-1994
GRAY LAITE 656-5267
OFFICE 595-2121

$62,900 GLEN LAKE

This 5 year old home has its own lake, a 30 x 12 swimming pool covered for year round use, large greenhouse, huge sundeck on fully landscaped lot. 3 bedrooms, living, dining room, full developed basement, 2 bathrooms, carport. All this on quiet cul de sac. To view call:
HAL BARBER
382-8101 or 385-1047

$54,000 TO $59,000

Many homes on the market at and between the above prices, some are 2 bedroom full basement right up to 3 bedroom, full basements and in-law suites. There are no drive bys but please feel free at no obligation to phone for an appointment, so I may show these buys and explain mortgaging and down payments.
HAL BARBER
382-8181 or 385-1047

$27,900 BLDG. LOG

Over 70 sq. ft. frontage on quiet cul de sac surrounded by newer homes. Take a look at Moorgreen Pl. off Blenkinsop Rd. past Cedar Hill X Road. Ideally situated, close to amenities. Call:
HAL BARBER
382-8101 or 385-1047

SEASPRAY
PROPERTIES LTD./REALTOR
1911 QUADRA 386-3124
1175 NEWPORT 595-3151

8 NEW HOMES OPEN FRIDAY

North on Quadra to Ambassador and then follow signs to this beautiful new treed area. 3 bedrooms with basements, back to front split levels, ranchers, and contemporary split levels. Priced $74,900 to $83,400. See you FRIDAY, 1:30 to 4:00.
SPENCER LEE
386-3124 477-3593

NEED ROOM FOR LARGE FAMILY

5 bdrms, sun room, rec. room, large kit., F.P., L-shaped L.R., D.R., fenced rear yard. 3 appliances. MAKE AN OFFER ON $56,900.
386-3124 KEN POSKITT 477-0371

3-BED. SIDNEY
$54,900

Located Brethour Park, this 3-bedrm home with L-shaped Living/Dining rooms, kitchen with eating area. Has an excellent family location close to new Sports Centre yet away from traffic.
386-3124 DOUG POSKITT 477-0645

HOME PLUS INLAW

Modern 5-year-old, 3-bedroom home with professional 1-bedroom suite in the basement. Excellent location near Mt. Doug. in Gordon Head. Call soon on this one. MLS 37171.
386-3124 DOUG POSKITT 477-0645

MANN
T. L. MANN & ASSOCIATES LTD.

SOOKE

Robinson Road off Otter Point Rd. 5 lovely acres, good wells, perc tested. Good building sites would make ideal hobby farm Owner will finance and is interested in trade for residence or revenue property in Victoria. $29,500.
598-5144 Ralph Keller 388-4076

VIC WEST

3 bdrms., full bsmt., 9% mortgage. Near commercial property, good investment for rental or rezoning $42,500.
598-5144 Ralph Keller 388-4076

COLWOOD

Double subdividable lot 75x267. Lovely 4 bdrm., 2 fireplaces, ensuite bath, full bsmt. A real buy at $84,000 — especially when you sell off the extra lot. Big sundeck with view.
598-5144 Ralph Keller 388-4076

OPEN HOUSE
Sat. & Sun. 1:30-4:30
630 ROTHWELL
(off Esquimalt Rd.)

2 bdrms down, 1 up, 2 baths. Lovely Tudor with rock fireplace on a quite street. Good for retired couple. Owner will trade for larger 3 or 4 bdrm. $49,500.
598-5144 Ralph Keller 388-4076

BY OWNER MUST SELL

3 years old, 3 bedrooms, Glanford area. Asking $55,900. Mortgage assumable. 479-2450 or 478-3263

250 HOUSES FOR SALE

Cedric Steele Realty Ltd.
388-6258

SOUTH OAK BAY 3 BEDROOMS — DEN

Just 15 years old charming home contains 1632 sq. ft. of bright LR; separate DR; 3 Bedrooms, master has 4 pce ensuite plumbing, plus another 4 pce. bath. Den with fireplace, recreation area not completed, roughed-in plumb. Asking price $105,000. Exclusive, for appointment to view call:
MURRAY BLANNIN
388-6258 598-2200

UPLANDS 5 BEDROOMS

Spacious Tudor style (3580 sq. ft. finished) including family room, games room, 4 sets plumbing. Underground sprinkler system. Lot .68 acre. Room for pool. For appointment to view, exclusive listing, priced at $198,000. Call:
MURRAY BLANNIN
388-6258 598-2200

SOUTH OAK BAY
$130,000

Situated at the top end of Island Road this older home is located on a very secluded lot. 86x246. Main floor has nice L.R. separate dining room, family room, open stairway to 3 bedrooms, 3 sets of plumbing. Hot water heat. Needs decorating and some modernization. For appointment to view this exclusive listing call:
MURRAY BLANNIN
388-6258 598-2200

NORTH SAANICH
$106,000

Over 1750 sq. ft. of quality tudor style home on very pleasant treed half acre on quiet road. Cosy LR with fireplace and hardwood floors, dining room, 3 Bdrs. 3 baths and lovely family room off kitchen. Double garage, shake roof and lots of room for further development upstairs. If you are tired of city life and want that super home in the country this could be it.
DAVID BILLINGHAM
388-6258 598-6029

the Permanent
For Sale
3647 SHELBOURNE 477-0141

1746 GARNET
$66,500

Close to all levels of schooling up to University. 3 BR's up plus 2 down. Easy care corner lot. Drive by then call:
477-0141 W. MICHAELS 477-4884

LARGE 4-LEVEL SPLIT

Beautiful Brentwood. Over 2,000 sq. ft. living space incl. 4 BR's, 3 baths, spacious LR and DR, fam. room, pool room, full basmt. 85' x 145' lot. Asking $69,900.
DOLORES MILES
477-0141 652-2735
FERN COLOMBIN
477-0141 479-0229

NEVER JUDGE A BOOK...

Exterior belies beauty of the remodelled interior. Panelled LR has FP and beamed ceilings. Eye-pleasing kitchen with fam. room off. Basemt. has extra BR and toilet. Walking distance to elem. school. Only $55,000.
DOLORES MILES
477-0141 652-2735
FERN COLOMBIN
477-0141 477-0229

LOW! LOW! LOW! DOWN PAYMENT

Smart people start at the bottom and work up and there's no place better than this cosy little nest for only $32,000. Let us launch you into the lucrative field of real estate investments. Phone:
DOLORES MILES
477-0141 652-2735
FERN COLOMBIN
477-0141 479-0229
THE PERMANENT

COLWOOD BRAND NEW
$55,900
$3,500 DOWN

3 BDRMS, FIREPLACE, THERMOPANE WINDOWS. EXTRA INSULATION, CLEAN ELECTRIC FURNACE HEATING. FULL AND OPEN GROUND LEVEL BASEMENTS WITH R.I.D.P. SOME UNIQUE HILLSIDE LOTS STILL AVAILABLE. NOW UNDER CONSTRUCTION, BUNGALOWS AT $49,900 with $2500 DOWN AND QUALIFY FOR $2,500 GRANT. ALL HOMES CARRY 5-YEAR WARRANTY. VISIT OUR DISPLAY HOME AT 544 STORNOWAY OFF WISHART ROAD.

WED.-FRI. 1-6
SAT. & SUN. 1-5

FOR MORE INFORMATION CALL KEN MILLAR AT 478-1721 or 384-8075, PAGER 519 ANYTIME.

RIDLEY BROS.
DEVELOPMENT CO. LTD.
MEMBER VICTORIA HUDAC

$59,900

Just reduced for quick sale. 3 bedrooms plus guest room in the full basement. A modern home with 2 bathrooms, ideal for the family, close to all facilities — Cook and Tolmie Streets. Owner says sell this week so call for your viewing today! (MLS)
David Garlick 592-3868
PACE PROPERTIES LTD.
595-2413

CENTRAL SAANICH BY OWNER LOW DOWN PAYMENT

3 BR, 2 bathroom, full basement home, rumpus rooms, 2 fireplaces, beautiful hardwood floors, plus many goodies. On fully landscaped half acre lot overlooking Fruit Valley and some ocean view, with underground watering system. Going for a low price of $78,500. Owner will tailor make deal to purchasers wishes, also hold mortgage paper. For more information phone 652-1562.

250 HOUSES FOR SALE

BLOCK BB BROS.

SELL THRU VIDEO

NEW LISTING RANCHER

DEAN PARK ESTATES — Better than new with 3 bedrooms, 2 bathrooms, family room, 2 fireplaces, gorgeous floor plan plus double drive-in garage. ⅓ of an acre. $109,500.
386-3231 BOB HAHN 595-1642

IN THE 50s

LANGFORD — Immaculate 3 bedroom full basement home with large kitchen, dining room and rec room. $53,900.

SAANICH — 2 bedroom full high basement home, large kitchen, WW carpets, fireplace. $54,900.

NORTH OAK BAY — 2 bedrooms, large den with fireplace, dining room, ¼ basement PLUS LARGE STUDIO. $58,900.
386-3231 BOB HAHN 595-1642

Ardmore area, almost 1 acre, close to swimming beach, 2 golf courses, 4 bedrooms, family room, large workshop plus other extras for asking $94,500.

New no-step, over 1700 sq. ft., 3 bedrooms, ensuite, extra large LR and DR on ½ acre lot, with some sea and country view. Attached 2-car garage with separate pad for boat or trailer. Will look at trade for smaller house. Offers $79,900.
Ted Phillips
656-5337 656-5584

ELECTRIC HEAT

In this renovated 3-bedroom home with 3-pce. ensuite. Large kitchen, free standing FP. Large lot. Asking $49,900.
Ben Richardson
656-6958 656-5584

CURTEIS POINT

Over ½ acre private, 4-piece ensuite, 3 bedrooms, double carport. $84,900.

OAK BAY BORDER

3 bedroom, 4-pce. ensuite, 2 balconies, 90 foot lot, family room and den, sunken living room, over 1800 sq. ft. $134,900.

DEEP COVE

Over 1 acre, 2 fireplaces, quiet, private, 1200 sq. ft., 30 foot living room. $89,900.
Bill Wonnacott
656-5373 656-5584

FAIRFIELD

2 bedroom, heatilator fireplace, next door to park, 1 block from beach. $50,500.

LANDSCAPED

1200 sq. ft. 11 years old, well insulated, 73 ft. lot, inside fireplace. $69,500.
Bill Wonnacott
656-5373 656-5584

PRICE REDUCED

Well-kept family home in quiet area of Sidney. Just a couple of blocks from elementary school. Large landscaped lot, four bedrooms, drive-in garage, large bright kitchen. L-shaped living dining room, brick fireplace. Home is just six years old and is in excellent shape. Now listed at $59,500. Offers considered.
652-2868 Bill Mosher 656-5584

DOWNTOWN

Older renovated home close to transportation. One level, two bedrooms plus den with fireplace, large old English style living dining room. Attractive, bright, large kitchen with cozy breakfast nook. Large lot with garden. Excellent value. Listed $49,900. Offers considered.
652-2868 Bill Mosher 656-5584

DUNSMUIR PROPERTIES LTD.
388-7868

OAK BAY SOUTH

Charming 4-bdrm. colonial carefully modernized and now forced to sell by reluctant owner. Living room, den and dining room feature panelling and fireplaces. Oak cabinet kitchen, 2 baths, 3rd floor library or hobby room. Spaciousness everywhere in this 3000 sq. ft. home, easy-care garden. $125,000. By appointment only.
Call: Allan Klenman, 656-4242.

Fashionable ROCKLAND

Located on over ½ acre of mature landscaping and stately oak trees. Substantially built with gleaming oak floors, textured plaster walls and generous use of concrete. Well proportioned 2 BR, separate DR and large modern kitchen including fridge and stove. Excelent 10¾% financing. Call
Gordon Stevenson at 385-1431
British American Realty Ltd.

BY OWNER
1575 Clawthorpe Ave
(Near Sears)

To appreciate this quiet 2 bedroom, featuring spacious bright kitchen, sundeck and fireplace it must be seen. Fenced lot has veg garden and insulated garage/workshop. $49,900. Price includes fridge, stove, washer and dryer. To view, 595-0548. (No agents).

DIRT CHEAP

Selwyn Estates, reduced to $71,900, almost ¾ acre, spacious home with cedar and rock exterior, shake roof, nestled in wooded parkland.

NEAR COMPLETION LAKE HILL

Well laid out 3 bedroom with lower level roughed in for development. 5 year warranty. Buy from builder and save. $69,900 or offers. Close to all amenities. Will give assistance in financing. Phone after 6pm, 478-9627.

MAYFAIR — $49,900

4 bedrooms, LR and DR combination, large family kitchen, rec room and office in bsmt. Lot 50x136.

REVENUE — $59,000

2 — 2-bedroom suites.
1 — 2-room housekeeping.
1 — 1-room housekeeping.

For further information or viewing please call
479-3612 KENT DEANS 478-8316
Century 21 Suburban Realty (78)

$57,900

We can now build your BRAND, NEW HOME for only $57,900. Down Payments negotiable, do some of the work yourself and save money.
For Information call Mrs. Pat Saulnier, Kasapi Const. Co. Ltd. 538 Dupplin Rd. 386-6191 or res. 384-2197.

3 BEDROOM HOUSE ON DEAD-end street. Large lot with trees. Close to Golf Course and Shopping Centre. Asking $48,500. 478-6408, if no answer 478-9208.

250 HOUSES FOR SALE

THE "HISTORY MAKERS"
WHITTOME'S

BRAND NEW LISTING

Sharp, older, modernized, 1½ storey family home. 20x12 LR, separate dining room, built-in buffet. Super kitchen with eating area. 2 BRs, plus 1 up, full bsmt., small garden area, fruit trees, berries. Near park, schools, Mayfair. A bargain for some lucky family. $57,500. MLS 388-4271, Ruth Lukaitis, 477-5306.

Home and Workshop
$49,900

This NEW Listing is an ideal set up for a home operated small BUSINESS. Offering UNCRAMPED Home accommodation with 1½ STOREY, 4 BR plus DEN and in-line living/dining room like a DANCE hall. Separate WORKSHOP is fully insulated and wired. Central location near GORGE shopping centre.
Ross Bracken
388-4271 477-0029

Starter or Retirement

REDUCED price of $47,450 has got to be right on this super 2 BR NO-STEP home within walking distance to HILLSIDE mall. Completely UPDATED with new wiring, insulation, carpeting and CUSTOM built cupboards. Large 50x180 lot and separate garage.
Ross Bracken
388-4271 477-0029

Sea and City Views

Custom built 18-year-old family home, hot water heating, 80x150 lot with fruit trees, 4 BRs, 2 baths, 24x14 rec room with FP, workshop. Living-dining room with new wall to wall. Delightful kitchen. Asking $79,900.
Ross Bracken
388-4271 477-0029

SINCE 1887
Pemberton, Holmes Ltd.
1000 Gov't St 384-8124

CORDOVA BAY RIDGE
780 HELVETIA
OPEN HOUSE
SUNDAY 1-4 P.M.
$95,000

Executive rancher, 1650 foot quality home on ½ acre well treed lot, in area of fine homes. Attached 2-car garage. Family room with fireplace opening onto spacious patio. NEW MLS. For further details, phone
PAUL SMITH 383-3238
BOB DAVISON 595-0796

OPEN HOUSE UVIC AREA
3910 Stamboul
THURS., FRI., SAT. 2-4 P.M.

Great family home in this most desireable area. 3 BR, DR and LR, brick fireplace, kitchen with eating area. Sliding doors to covered sundeck. Large fenced lot with street access. Great for kids, pets and to park a boat or trailer. Follow our signs from Shelbourne and Mortimer.
$61,000
BOB KATZER 382-3092

BLOCK BB BROS.

SELL THRU VIDEO

SOUTH OAK BAY SUPERB SEA VIEWS OPEN HOUSE THURS., FRI. & SAT.

40 KING GEORGE TERRACE will be open for viewing on Thurs., Fri. and Sat. from 1:30 to 3:30. A 1964 2-storey residence currently used as a 3-bedroom home. PLUS an optional 1-bedroom suite. However, it readily reverts to its original 4 BR, 3 bath status. Tasteful open beam and cedar decor. Secluded viewing deck affords breath-taking views of SEA and OLYMPICS. Offers invited on $129,000. ML.
Bill Remple Office Ted Walford
658-5794 477-1841 598-1420

ONE LEVEL 2 BR PLUS LIBRARY COURT YARD

Architect designed luxury home prime area of fine Gordon Head homes. Nearly 2200 sq. ft. of exceptional quality living area including separate formal dining room, 3 baths, magnificent 29' study-cum-library with old brick FP, built-in shelves, sliding glass door to an attractive and secluded back garden. A unique residence offered at $106,000.
Ted Walford Office Bill Remple
598-1420 477-1841 658-5794

Castle PROPERTIES LTD.

1733 NEWTON ST.
OPEN HOUSE
SATURDAY
2 P.M. to 4:30 P.M.

Here is a dandy 4 room bungalow for retired couple or newlyweds. Living room with cozy fireplace. Two bedrooms, modern kitchen, pembroke bathroom, electric heating. Lot 48x169 and large separate garage. Close to veterans hospital. Full price $49,000. Open for resonable offers. Call HAROLD WARE office 386-6164 or res. 385-1580.

$43,900

Spacious (1,050 sq. ft.) three bedroom completely renovated older home, modern kitchen and bathroom, all on one level. MLS 36619. Call CHRIS GREIG 386-6164, Castle Properties or Res. 386-1296.

GORGE
$43,900

Two bedroom no-step bungalow, living room with fireplace, utility room off kitchen, full level lot. Exclusive. Call CHRIS GREIG 386-6164, Castle Properties Ltd. or Res. 386-1296.

REDUCED $3,000

2 or 3 bedroom family home, large living room with brick fireplace. Full basement and drive-in garage. Full price $46,900. AXEL PETERSEN, 386-6164 or 592-4358.

BY OWNER, 3 BEDROOM, NEW wiring, new oil furnace, basement, Burnside School area. $38,000 595-8060 after 6:30pm

GORDON HEAD, 2½ YRS., 1300 sq. ft., 4 bedrooms, family room, rec room with fireplace, fenced yard, asking $71,500. 477-3200 or 386-8038

250 HOUSES FOR SALE

DFH
477-7291

D.F.H. Real Estate Ltd.
1559 McKENZIE AVE.

NEW LISTING
Only $38,900
Cedar Hill Area

COSY, cottage-style home in a convenient area, completely MODERN inside with NEW drywall finish thruout. Has warm fireplace in LR and W/W carpet, one spacious bedrm, modern cheerful kitchen with handy utility rm. with W/D off, 4 pce. bathrm. Includes heated outbuilding with bedrm, workshop and greenhouse in back! 100 Amp. service, shake roof. Exclusive with
JERRY MIREAU
477-7291 (Bus.) 477-4070 (Res.)

NEW LISTING
Mt. View—$48,900

ATTRACTIVE, no-bsmt. home of 900 sq. ft. has 3 good-sized bedrms. on one level, SPACIOUS LR with cosy fireplace, plastered coved ceilings, TEAK feature wall. BIG pleasant kitchen, lots of cabinets and handy utility rm. off. Attached dr-in garage. Exclusive with
JERRY MIREAU
477-7291 (Bus.) 477-4070 (Res.)

$45,000
$1250 Dn
COLWOOD

SPACIOUS 3 BR WITH 1½ BATHS. CARPETED THRU OUT. FIREPLACE AND FAMILY-SIZED KITCHEN. QUALITY WAS NOT SACRIFICED BY THE BUILDER IN THIS HOME THAT CARRIES A 5-YEAR WARRANTY. MOVE IN NOW. ONLY 3 LEFT. CALL KEN MILLAR AT 478-1721 or 384-8075, PAGER 519 ANYTIME.

RIDLEY BROS.
DEVELOPMENT CO. LTD.
MEMBER VICTORIA HUDAC

P.R. B
P. R. BROWN
AND SONS LTD.

OPEN HOUSE
BRENTWOOD
SAT. 1-4 p.m.

Looking for Contemporary Quality next to Butchart Gardens? Well,

6842 Jedora Dr.

was recently completed and could be for you if you're looking for 3 bedrooms and 1½ baths in a fine home. Kitchen and nook with oak cabinets blend with the dining area and the old brick heatilator fireplace in the living room. A stairway leads to the unique family room and covered balcony with glimpses of Brentwood Bay. There's also a large heated carport. Asking Price: $91,500.

Come

to the open house just off Woodward Dr. off Wallace Dr. or

call

for private viewing.

RUSSELL BLOW
656-4482
P.R. BROWN & SONS
LTD.
385-3435

VR
Victoria Realty
LTD.
386-3585

2-YR.-OLD CUSTOM RANCHER

Just immaculate inside and out. 4 bedrooms, triple plumbing, 2 fireplaces, large private deck, professionally finished family room, etc. Ample room to park your boat, trailer, motor home, close to schools and shopping. Located in the Western Community. A real buy at only $65,900 (MLS). To view please call Morris Lund, 386-3585 or 479-6688.

4200 MORRIS DR.
$68,900 - $71,500
BRAND NEW

Heavy insulation, thermopane windows, delightful floor plans, commanding location with views to Olympics, ensuite plumbing with 4rd bath roughed-in, basements planned for future development. Phone Morris Lund or Colin Munro at 386-3585.

OPEN HOUSE
WED.-FRI. 2-4
2434 CRANMORE RD.

Character home — 1,650 sq. ft. 3 bdrms, plus 1 down. Entertainment size living rm. and dining rm. View today.

THE ZIEGLERS
592-1768 384-8075 Pgr. 310
Seaspray Properties Ltd. 595-3151

7 YEAR OLD 3 BEDROOM home, very large lot, lots of parking, sundeck, $61,900. 479-4091, 479-5916.

BY OWNER, ONE BEDROOM home - plus - separate cottage, rented at $165. Near Jubilee, $37,900. Call 595-4948 after 5:30.

FANTASTIC BUY AT $54,900. 8 years old 3-4 bedroom house. To many extras to list. Hurry, won't last long at this price. 478-7233

BY OWNER, CHARACTER home, four bedroom, seperate suite, view. Richmond Rd. $75,000, 598-2160, from 5 pm.

NEW $53,900 10¾% MORTGAGE, 1200 sq. ft. plus. Open house Jan. 25-27, 2-4:30 pm. 774 Royal Oak Ave. Please phone, 479-8462.

BEAUTIFUL NEW 3 BEDROOM home, in Colwood, overlooking Victoria and Inner Harbour. Asking only $75,500 478-1144

250 HOUSES FOR SALE

Century 21®
WESTERN HOMES
1037 Cloverdale 386-3494

HASN'T GOTTEN OLDER IT'S GOTTEN BETTER!
$39,900

Spic and span inside and out and completely remodelled with new roof, gutters, wiring, kitchen cabinets and carpets. This 2-B.R., no-bsmt. home is close to Esq. rec. centre for the young couple or just a ½ block to Silver Threads for the mature couple. Hydro, including heat, averages $35 per month annually. The duplex-zoned lot is 53x135 — fenced, and features a 14x22 workshop or garage with space heater and wiring. OPEN TO OFFERS. Poss. could be almost immediate. Phone for private viewing. TERRY EDEN, 386-3494.

SARDINE SYNDROME?

Try this big oldie, fully renovated main floor plus spacious basement in the centre of all good things. $54,900. MLS. TERRY SMOLLETT 386-3494.

$45,000
$1250 DN
$300/MON

QUALITY BUILT 3 BR HOMES. FIREPLACES, COLORED FIXTURES, DOUBLE GLAZED WINDOWS, INDIVIDUALLY DECORATED, 5 YEAR WARRANTY. CALL GORDON ENGLISH OR GORDON ROBERTS.
388-5641 479-5613
OPEN DAILY 1-4
LEANO DEVELOPMENTS
LTD.

BLOCK BB BROS.

COLWOOD PRESTIGE

I like this home and I am sure you will too. A little bigger than average, 1½ baths, large LR and DR in-line, large sundeck. Family room, stone and stucco exterior, fenced lot for the dog or kids. Kitchen nook, DR and LR look out over open area. Sun just beams yet there are trees. At $64,500 you could see this cheerful, bright modern home. We guarantee sale of your present home.
478-5561 FRED CRAIG 642-5886

COLWOOD VALUE

This split level home is in excellent condition offered for sale as vendor is transferred. Situated on a large treed secluded lot on a quiet street close to schools. Good financing. Well priced $57,500. MLS.
478-5561 BOB PAUL 478-2477

JACK MEARS
OAK BAY REALTY LTD.
2194 OAK BAY 598-3321

Where Trust is
The Basis of All Business

3 LITTLE WORDS OAK BAY/WILLOWS

Perfect location for this appealing home. A rock solid 35-year-old bungalow offering 1340 sq. ft. on the main floor alone. All rooms large, and high quality materials thru out including double glazed windows. You'll love the antique fireplace, the separate dining room, and the rear lane access. Asking $74,900 and looking for offers. Inspect it with me today. ML 37593. JACK PETRIE 598-8736 (res.) or 598-3321 (office).
MEMBER
Relocation Services of Canada

david burr LTD.

OPEN HOUSE
SAT. 1:30-4:00
3551 REDWOOD
OAK BAY-UNIVERSITY

This large 4 bedroom split level home offers the comforts of great living, fireplace, built-in range, wxw, oak floors, finished rec room. All situated on a 75x150 lot with lots of trees and rock. A must to view.

GLENN W. FORTUNE
david burr ltd. 384-9335

REALSPAN
PROPERTIES LTD.
846 BROUGHTON 388-6454

NEW LISTING — OPEN HOUSE, THURSDAY, 2:00-4:30. QUIET DEAD-END STREET.

Job transfer necessitates the sale of this ideal family home in an exceptional area of Colwood. Only 5 years old, large 67x115 lot, fully fenced, 3 bedrooms, large living room and dining room, full high basement. See this one for sure, before you buy. Very well priced at $58,500. MLS 37982. Located at 418 Dressler, end of Painter Road.
DOUG MENZIES
388-6454 479-6256

THIS WEEK ONLY

Gordon Head, close to beach, bordering Mt. Douglas Park on quiet cul de sac. 2400 finished. Offers on $93,500 before its listed with agents. 477-3610.

FOR SALE BY OWNER, 1 YEAR old custom built home, Gordon Head area, 2400 sq.ft. Many extras. Asking $160,000. 477-2331

250 HOUSES FOR SALE

FOR SALE
Royal Trust
477-0191
384-8001

SEAVIEW CORDOVA BAY
$79,900

A once in a lifetime opportunity. Beautiful seaviews, lovely grounds, immaculate 3 bedroom, 20 year old one owner home. No basement but drive-in garage has been converted to workshop. Large cement patio with view. Double carport. Drive by 5276 Parker Ave. then call for appointment to view. New MLS.
GALE CHRISTENSON
477-0191 477-7047

YOUR CHANCE TO LIVE IN BROADMEAD

You won't regret seeing this exceptional 3 bedroom, 3 bathroom, 2 fireplace well built executive home. Separate dining, lavish size living room for easy furniture arrangement. Large family rumpus room with fireplace. Super kitchen. Garden patio. Huge double garage. Immediate possession. Priced low to sell now. Asking $99,500. MLS 38146.
477-0191 SYL SHUMKA 595-1337

LANDSEND HALF ACRE

Four-bedroom split-level with a difference. Master bedroom and 2nd bedroom each have 2-pce. ensuite. This home is well worth your inspection. MLS 37851. Asking $79,500. Call anytime.
477-0191 JACK MOEN 658-5448

NEW LISTING $74,900
3922 JESSICA PL.

Immaculate 2 yr. old home located on quiet cul-de-sac close to all levels of school. 3 bedrooms and 3 baths. A total of 2086 sq. ft. 2 f.p. Sundeck. Carport. Easy care lot. Call
OLE KNUDSEN
479-2764 or 384-8001

TOWN HOUSE $42,000

Spic and span, 3 bedroom with full bsmt. Private patio. Family oriented. Call
OLE KNUDSEN
479-2764 or 384-8001

ESQUIMALT $55,500

3 bedroom home with 1285 sq. ft. on the main. Full bsmt. with drive-in garage. Easy care lot. Handy location.
OLE KNUDSEN
479-2764 or 384-8001

DO YOU WANT:
Acreage (8.14) —
Water front (350') —
Pastureland —
Fruit Orchard —
Fenced Veg. Garden —
Mixed Evergreens —
Privacy —
If you checked all these then please call me so I can show you how you can live in this existing 3-BR older cottage while you build your dream home on this beautiful gently sloping land on Sooke Harbour. Just reduced $6,000.00 to $139,000.00.
JACK WITHAAR
478-2508 or 384-8001

COUNTRY TRANQUILTY — METCHOSIN

Tghis 4-level split home is set amidts 2 acres of Nature's Wonderland. Spacious, gracious and handsomely decorated. Country size kitchen with eating area. Built-in dishwasher, wall oven, countertop stove and garburator. Over 3200 sq. ft. of comfortable living space which includes an approx. 800 sq. ft. legal in-law ste. Distant views of sea-Olympics-Port Angeles. Just a short drive to town over the new 4-lane highway. All this for only $119,000.00. To view please call us anytime.
PETER TERVEER 479-1588 or
JACK WITHAAR
478-5208 or 384-8001 (24 hrs.)

JUST LISTED — COLWOOD

Interested in an attractive well built and cared for 3 BR family or retirement home near all conveniences? We offer a 1200 sq. no bsmt. rancher on a large, level 165x100 lot. Spacious kitchen. Large laundry room with room for workshop or sewing room. Sliding glass doors lead out to secluded deck. Evergreens beyond property provide yet do not block that precious sunshine. Lots of parking for those summer guests. Truly an excellent buy at $51,900. For private viewing please contact me anytime.
JACK WITHAAR
478-5208 or 384-8001

TOP VALUE TOWNHOUSE
#15-10070 FIFTH ST. - SIDNEY

Bright kitchen with loads of cupboard space and W/D hookup. Large Living room with "L" Dining room. 2 pce. bath on main. 4 pce. bath up. 3 BR up with lots of closet space. Close to schools and ferries. Asking price of $30,900 includes storage shed or workshop.
JACK WITHAAR
478-5208 or 384-8001

BY OWNER IN SUBDIVISION of nice homes in Cobble Hill. 2BR basement, garage, lot 125x210, garden, fruit trees, extras. $47,000 or trade on Victoria 3Br, basement. M. Wight, 4375 Sears Rd, RR3, Cobble Hill. Phone (112)743-5479.

BY OWNER
Well kept 3 bedroom home, large kitchen with eating area, fireplace in living room, full basement and rec room, fenced yard with garden. Close in. All in excellent condition. $54,900. 386-9029.

REVENUE HOUSE
Up and down duplex, upstairs, 2 bedrooms, fireplace, deck, rents for $250; downstairs, 1 bedroom, fireplace, built-in dishwasher, rents for $200; large lot in Vic West, excellent condition, $58,000. Phone 386-2693 after 5 pm.

4 BEDROOMS, 3 BATHROOMS on half acre. Basement fully completed. Broadloom throughout. North Saanich, close to sea. Plentiful garden with raspberries, strawberries, asparagus, shrubs and landscaping all done. $89,900. 656-5320.

OAK BAY
By owner on Lansdowne Slope, quality 3 bedroom home, views overlooking city and Olympics, near Uplands Golf Club, tastefully decorated, large driveway, garage, quality extras. 592-7748.

DEEP COVE
Nearing completion 2000 sq.ft. Executive Home. Purchase now and have finished to your taste. Drive by 548 Cromar Rd or call 652-4274

OAK BAY
Dewdney Ave. private sale, immaculate, 4 bedroom home, completely updated and carpeted, large private lot. Mid $80's. 592-0879.

OFF GORGE, DRIVE BY, 2839 Adelaide Ave. 3 bedroom, full basement, $55,000. All offers considered. 479-9402.

FOR SALE BY OWNER
3 bedroom older bungalow on approx. 75X135' lot in Gordon Head. $48,500, 479-9434.

FAIRFIELD REALTY LTD.
Call the Fairfield Specialists
1295 FAIRFIELD RD. 383-2244

C. N. Montague
1720 LILLIAN RD 595-4413

REAL ESTATE
PROPERTY MANAGEMENT

4-BEDROOM OLDER HOME IN Sooke, double-sized lot, ocean view. $32,500. 385-6187.

MUST SELL, REDUCED TO $49,900, 3 bedroom on nice street, Metchosin-Colwood area. 474-1914.

250 HOUSES FOR SALE

1614 WYCLIFFE

Try $10,000 down. Gordon Head off Majestic. 3 bedroom, 3-year family home on quiet cul-de-sac. Assume large 10% mortgage. (Eves. 477-7750).
BOWDEN REALTY 383-5524

$45,900. IMMACULATE 3 BEDroom, full basement character home. Completely redecorated. New wiring, plumbing, furnace. Open House weekend afternoons; Weekdays 5 to 8 pm. High Cook area. By Owner 384-5077 or 598-1208.

253 COUNTRY HOMES and PROPERTIES

NEWLY LISTED SMALL ACREAGE WATERVIEWS
$77,500

Quiet 4.2 acres in Mill Bay. Secluded country road, easy walk to beach, lovely views, beautiful 3-bdrm., 2-storey cedar home with basement. Might be exactly what you want. BILL WILSON, 386-3494.
CENTURY 21 Western Homes
1037 Cloverdale Ave.
386-3494 (24 hrs.)

COUNTRY HOME

4/5 bedrooms, 3400 sq. ft. of deluxe living, 15 miles from Victoria. Price of $195,000 includes 10.9 acres with creek, pond and outbuildings. MLS. For Details Call
DAVID SCOTT 385-3435
P. R. BROWN & SONS

1.25 ACRE, AJOINING GOLF course, tennis and curling right next door. 3 bedroom, 2 bathroom, completely remodelled home. Seperate two car garage, two horse stable, on school bus route, close to beach. Will consider trade. By owner, 656-2360.

GORDON HULME LTD.
Sidney Saanich Peninsula
656-1154 2444 Beacon Ave.

SAANICH PENINSULA
PROPERTIES LTD.
2254 Beacon Ave., Sidney 656-4000

256 WATERFRONT PROPERTIES

Open To View
2774 Murray Drive
(OFF ADMIRALS RD.)
Fri., Sat., 2-4:30
$85,000
New Listing
Something Special
Possession March 1

A RETIREMENT GEM SITUATED IN A LOVELY AREA WITH A COUNTRY LANE ATMOSPHERE WITHIN THE 3 MILE CIRCLE. THERE ARE SWANS AND DUCKS AT YOUR DOORSTEP ON THE 60x134 EXPERTLY LANDSCAPED LOT. THE ATTRACTIVE HOME WITH SHAKE ROOF AND FEW STEPS FEATURES A LARGE SUNKEN LIVING ROOM WITH 17' VIEW WINDOW, DINING ROOM OPENING TO SLATE COVERED PATIO OVERLOOKING THE WATER. TWO LARGE BEDROOMS; 4-PCE PEDESTAL PEMBROOKE BATHROOM; FULL CEMENT BASEMENT; OIL FIRED HOT WATER HEAT. A LOVELY FLOOR PLAN AND A BEAUTIFUL SETTING. DON'T FAIL TO VIEW THIS HOME. AN EXCLUSIVE LISTING. APPOINTMENTS ONLY THROUGH MR. YELLS, 388-4271 or RES. 383-5039. ACT QUICKLY ON THIS HOME. J. H. WHITTOME AND CO. LTD.

Character Waterfront

Your friends will compliment you on this lovely home with its entertainment-size living and dining rooms finished in luxurious broadloom and views across the water to James Island. Main floor utility rm. saves steps. Ask to see the spiral staiirs to the third and fourth bedrms. upstairs. Impossible to see from the road because of the many trees and shrubs. After you have seen other waterfront homes on the Saanich Peninsula, call me and inspect this charming residence. Offered at $119,900. MLS.
MICHAEL W. NEWMAN
477-7291 (Bus.) 652-4105 (Res.)
D.F.H. REAL ESTATE LTD.

WATERFRONT HANDYMAN'S SPECIAL
$47,900

Billings Spit, 95 ft. on the water, good beach access plus 650 sq. ft. structurally sound 20-year-old house looking for the right couple. If you like clams, oysters and good fishing, do us both a favour and call. BILL WILSON, 386-3494.
CENTURY 21 Western Homes
1037 Cloverdale Ave.
386-3494 (24 hrs.)

COWICHAN LAKE, SUNNY north side, 3 bedrooms and dining, 2 adjoining waterfront lots, total 188' frontage. 479-3911.

WILDERNESS CAMPSITES 29 acres, 1500' waterfront, from $5,000. Phone 386-1607 before 10 am.

DEEP COVE, LARGE HOME, quality features, $116,900. Call owner 656-7051.

258 CONDOMINIUMS

Park Pacific

THE SUPERB NEWPORT BEACH
1375 NEWPORT AVE.

Another great Park Pacific Production of 23 magnificent apartment homes, many of which are sold. An excellent selection of suites still remain.
This concrete and block building offers the discerning buyer everything!
Controlled entrances to lobby and underground parking; sauna; hydrotherapy pool; excercise, hobby and meeting rooms. Sea and mountain vistas. Arise each day and look across Oak Bay to the majestic Mt. Baker.
1 bedroom suite offered at $110,000. 2 bedroom suites starting at $120,000.

OPEN TO VIEW DAILY BETWEEN 1:00 AND 5:00 P.M.

CALL YOUR HOST M.A. RUDDY. RES. 656-4089, PAGER 388-6275, NO. 792.

383-4124 anytime
Park Pacific
Apartments Ltd.

"OAKDALE ESTATE"
ONLY 4 left, Hurry!
CALL 477-1449 or 477-9313

258 CONDOMINIUMS

OAK BAY
TOD HOUSE
2323 HAMIOTA
OPEN 1:30 - 4:00
TUES. — SAT.

3 only, suites left in this prime steel and concrete building. 2 bedrooms, with 2 full baths. Fireplaces, ensuite laundries. All appliances and drapes. Fully insulated thermopane windows.

H. BLAKE
598-3321

OAK BAY WATERFRONT
GROUND LEVEL
CO-OP

Facing lawns and the water, large one-bedroom, 2 bathroom suite. Originally a 2 bedroom, 1 bathroom suite and could be altered back. Something quite unusual here for only $69,000. Oak Bay home considered in trade. JACK MEARS, 598-3321.

BEACON HILL PARK
DALLAS WATERFRONT

Just a few steps away from this smart 3 bedroom townhouse. 1½ baths. Private patio, carpets, drapes, range and fridge included. Older home considered in trade. $59,200. JACK MEARS 598-3321.

JACK MEARS
OAK BAY REALTY LTD.

GARDNER REALTY Ltd.
895 Fort St. 385-7721
(24 HR. SERVICE)

SINGLES

$18,900 — Convenient studio suite where you can be your own landlord. Close to shopping and on bus route.

FAMILY ECONOMY

$33,900 — Low down payment will buy you this 2-bedroom corner suite. Assumable mortgage below current rates. Vendor transferred — act now.

$39,900 — Lots of space for a little price. 3 bedroom top floor corner suite. Low down payment to qualified purchasers and assume 10% mortgage.

ADULTS ONLY

$44,900 — Over 1,200 sq. ft. in his 2 bedroom and den corner suite. Desirable close-to-town location. Many featuress included, ensuite laundry. You must see this one.

DIANE FULLMER
385-7721 384-8075 Pgr 407

CONCRETE CONDO OAK BAY

Sea glimpses, two bedrooms, 1½ baths in this excellent location and sought after building. Controlled entry, underground parking, large balcony. Priced for quick sale at $69,500.

LEVEL ENTRY FIREPLACE

On Belmont in a 12 unit building. Two bedrooms, 2 full baths, sliding door to sunny patio. Separate storage. Fully equipped. $59,500.

SID HASLAM 477-1994
GRAY LAITE 656-5267
NATIONAL TRUST 595-2121

SEAVIEWS

FAIRCLIFF MANOR — Panoramic views from this beautiful, one-bedroom condominium located high on a hill in fabulous Fairfield. Nicely decorated and very private; this suite will not last long at $36,500. View anytime. MLS.

LUXURY LAUREL — Beautiful 2 bedroom, 2 bathroom corner suite in Laurel Point. The building spells first class throughout and nothing has been spared to making this one of Victoria's finest buildings. Asking $95,000. MLS.

GARY BRIDGE
595-6968
REALSPAN PROPERTIES LTD.
388-6454

ORCHARD HOUSE
$29,900

$3,000 down. Unit No. 1403 with spectacular views. 1 bedroom includes appliances, assumable $27,000 1st. @ 10%, $233 P.I. No penalties on mortgage. ML 36236. 388-5555 (24 Hrs.) Chummy Crabbe 479-7998 (Res.) B. C. Land & Insurance Agency Ltd. 530 Broughton St.

CONDOS

1/ ESQUIMALT — 1 bdrm, View of Straits, large rooms. CCA tax designated. $32,200.
2/ GORGE VIEW — 2 bdrm, swirl pool, sauna. $46,500.
3/ UNIVERSITY PARK TERRACE — near Racquet Club and University. 1 and 2 bdrm. $32,000 and $43,600.
4/ ESQUIMALT — No down payment! Rent with option to buy. Rent $305. Purchase price $42,400. Lovely 2 bdrm, 1½ baths, billiard room, underground parking, party room, new fridge and stove. Near all facilities. Act now to get this generous offer.

598-5144 Ralph Keller 388-4076
T. L. Mann & Associates Ltd.

CONDOMINIUM LIVING FOR YOU?

—One bedroom, ground floor location near the University, close to everything. You'll be pleased to inspect this, offers invited on $33,900. MLS 35415.

—or—

—Two bedroom, two bath in a walk-to-town location. Extra bright, extra large kitchen. A little different for only $42,900. ML 37508.

SIMON FLETT
382-9191 BUS. RES. 592-7451
JACK GRANT
382-9191 BUS. RES. 477-8172
THE PERMANENT

ONE BEDROOM HARBOUR VIEW

This beautiful suite combines safety (steel and concrete building, controlled entry and underground parking) with convenience (walking distance to downtown, park and harbour) and has many extras (year round pool, sauna, swirl, workshop, bowling and putting gfreens) — Call today — $34,900. MLS.

DALE BRIGGS
385-7721 592-3978
GARDNER REALTY LTD.

LIVE AT LAUREL POINT

NOW YOU CAN BUY THIS 7TH FLOOR, 2-BEDROOM, NEVER BEEN LIVED IN, LUXURY APARTMENT, OVERLOOKING THE POOL AND HARBOUR WITH A PANORAMIC VIEW OF THE COUNTRYSIDE. REALISTICALLY PRICED FOR A QUICK SALE. PHONE C. L. (BUZZ) FRASER NOW AT 479-1424 OR 388-4271.
J. H. WHITTOME & CO., LTD.

$495 DOWN with B.C. Grant

New Condominiums. Includes Frost-Free Refrigerator and deluxe Self-Cleaning Range. Monthly payments $216.00 PIT, $29,900. Call 385-2458 anytime for viewing. Byron Price & Associates Ltd.

258 CONDOMINIUMS

the Permanent
For Sale

3647 SHELBOURNE 477-0141

OAKDALE ESTATES

LAST CALL! Two units left in this attractive development. Priced at $58,900 and $64,900 these corner units have 2 BR's, 2 baths, FP's and laundry built-ins.
477-0141 ART LAWRENCE

ASK YOURSELF

For $31,500 where else can you obtain 2 BR, 2 baths accommodation in a quality attractive bldg. MLS 37730.
477-0141 ART LAWRENCE

IDEAL CONDO CLOSE TO UVIC!

$31,500. Sauna, games room, pools, hobby shop, are incl. in this 1 BR condo. Close to shopping with a western exposure. Immediate possession possible. Owner anxious.

HARVEY N. MERRITT
477-0141 Pgr. 551 595-7672
THE PERMANENT

Cedric Steele Realty Ltd.
388-6258

LAUREL POINT!

2 bedroom suites of varying floor plans for the discerning buyer. Trades will be considered.
CEDRIC STEELE REALTY Ltd.
388-6258

BEACON HILL PK.
NEW AND NICE

2 bedrooms, 1½ baths, 3 major appliances. Fireplace and elevator, facing the park. Very realistically priced at $67,000. Clear title. Immediate possession. To view please call Vaughn Thompson at Victoria Realty Ltd. 386-3585 or res. 658-8541.

ONE BEDROOM MAIN FLOOR
$26,900

Close to everything! Access to Sauna, swirlpool, games room, workshop. MLS. Owners leaving city.

CLIFF SALMOND
385-7721 477-3626
GARDNER REALTY LTD.

SPENCER CASTLE

Luxurious spacious 2 bedrm, 2 bath suites — ensuite laundry facilities — pool. Guest accommodation. Open daily. Weekends by appointment.
DANZO & FRANCO HOLDINGS LTD. 384-4013, 386-3816, 479-7286.

FAIRFIELD CONDO

Spacious 2 BDR condominium in quiet building in Fairfield-Vancouver area. Features kitchen with small eating area, 2 bathrooms, lots of storage and underground parking. Large mortgage at 9¾%. MLS $46,000. BECKY LITTLE 386-6331 or 477-4424. A.E. LEPAGE WESTERN LTD.

Condos/Townhouses

1 BED FURNISHED	$22,450
3 BED FAMILY	$27,900
3 BED ST DUPLEX	$34,900
2 BED FAIRFIELD	$37,900
2 BED TOWNHOUSE	$39,950
2 BED FAIRFIELD	$45,900

Bowden Realty
477-7750 383-5524

"FAIRCLIFF MANOR"

Top floor, one-bedroom condominium located high on a hill in beautiful Fairfield. Nicely decorated, panoramic views. Very private. Priced at $36,500. Hurry on this one! Call
STAN POLLARD
388-6454 384-6013

BY OWNER, BEAUTIFUL 3-bedroom condo, ground floor, corner suite, private entrance, 5 appliances, two 3-piece baths, basement and lots of storage, seaviews. Easily assumed mortgage, $47,900. James Bay. 383-6171, 652-5717.

FORCED SALE

Modern townhouse with 3 bedrooms. Priced right for a quick sale. View anytime with AXEL PETERSEN 386-6164 or 592-4358. CASTLE PROPERTIES LTD.

DELUXE STUDIO 1 BEDROOM, includes fridge, stove and dishwasher. Amenties include swimming pool and tennis court. $31,900. 479-6644 or 477-4815.

FOR SALE OR RENT

Beautiful 2-bdrm, 2-bthrm, luxury unit, 1,000 sq. ft. $45,000. 598-1702, 598-2913. Open house Sun. from 2-6.

259 TOWNHOUSES

The Seahaven
897 Admirals Road

These custom designed townhouses priced from $54,900 have two and three bedrooms, each home has fireplaces in the spacious livingroom, smartly designed kitchens with full appliances, most units have double carports and full basements. Come out and view these exciting homes today from 1:00 to 8:00 P.M. daily or contact for personal viewing:

Westmont Realty
(1977) Ltd.
388-4434

Country Side
As Low As $214/mo
for your own 3 bedroom home

For information please call
652-4461 or 386-0897
7925 Simpson Rd.
Open 2-5 p.m. Weekdays
E.Y. Construction Ltd.

VILLAGE GROVE
$52,900

4 acres of park-like grounds surround this unique split-level townhome. 2 bedrooms, den, garage and loads of storage. Enjoy the peace and quiet of the country atmosphere yet be only 4 miles from town. Bus service at gates.

DIANE FULLMER
385-7721 384-8075 Pgr 407
GARDNER REALTY LTD.

Tillicum Townhouse

3 bedrms., swimming pool. Children welcome, near schools.
598-5144 Ralph Keller 388-4076
T. L. Mann & Associates Ltd.

259 TOWNHOUSES

SELKIRK MEWS
946 SELKIRK
Brand Spanking New

These exciting new townhomes should be seen quickly. Only six homes, all with basements, fireplaces, dining rooms and two bedrooms. Should probably be adult oriented. These were built with extreme care and thought by Pine Home Builders Ltd., don't be sorry, please come visit us. Priced from $54,900. OPEN DAILY FROM 2-4. Please call 386-3585, 384-4827, ask for Roma or John Molyard, Victoria Realty Ltd.

KNOWLES REALTY LTD.

OPEN DAILY
1:30-4:00 p.m.
PEMBERTON PL.

(1019 Pemberton Rd. (off Fort St.). Quality 3 BR Townhomes in the exclusive Rockland area with Fireplaces, sep Drs., and expensive fixtures and features throughout. Private patios and decks. Well priced from $86,500.

Curt Shubrook
Barbara Greenwood
Norma Hill Hazel Clarke
384-8101

FAMILY TOWNHOUSE

Recently listed and ready for occupancy Jan. 30, located in a beautiful development with pool, sauna and games room. Features include 4 BRS upstairs plus 4 pce. bath, main floor with large kitchen (eating area) nice outlook from LR, 2 pce. bath, two patios and carport garage. Priced from immediate sale at $48,000. MLS.

DALE BRIGS
385-7721 592-3978
GARDNER REALTY LTD.

265 HOUSES WANTED TO BUY

—(ONTARIO COUPLE) Require a spacious older home with dining room and character up to $60,000 CASH.

—(RETIRED COUPLE) Require a cosy two bedroom home with full sized lot. Basement preferable. Up to $50,000 CASH.

—(CALGARY COUPLE) Require two bedrooms, spacious lot, semi rural if possible up to $60,000 CASH.

If you feel your house may suit one of the above serious clients. Call for an obligation free discussion. CHRIS GREIG, 386-6164 or 386-1296. CASTLE PROPERTIES LTD.

PROMINENT HAIRDRESSER

Marrying shortly, requires 2 or 3 bedrm. home with fireplace & dining room in Fairfield or Oak Bay — up to $75,000.
Call
Lee Wrobel or Randy Small
385-1431 British American Realty Ltd.

CASH FOR YOUR HOME

Investors will pay cash now for suitable homes up to $60,000.
GLENN NICHOLLS
598-5144 598-7689
T. L. Mann & Associates Ltd.

WANTED IN FAIRFIELD

For cash buyer, two bedroom, full basement home with dining space and covered parking, please call ENA NEMETH 477-4641 or National Trust 382-8101.

WANTED SEAVIEWS

2 or 3 bedroom home MUST have seaviews. Immediate confidential reply.
477-0191 SYL SHUMKA 595-1337
Royal Trust

SMALL HOUSE WANTED

In the St. Patrick's Church area. Up to $55,000. Request in urgent but possession can be flexible. Please call JOHN SHAVER 595-2121 or 382-9444, National Trust.

FAMILY WITH 4 CHILDREN WANTS (NEEDS) HOUSE IN K MART, SEARS, OR SAANICH EAST ANYWHERE, UP TO $65,000. PLEASE CALL 388-4271, DONNA VALIKOSKI, 384-2057.
J. H. WHITTOME & CO., LTD.

CASH PAID

If your house is suitable for rental purposes call my Agents, Lee Wrobel and Randy Small, 385-1431.
British American Realty Ltd.

SMALL CHEAP HOUSES wanted for rental. Require 4 or 5 any area. Cash. Ben Greig, 598-3105 or 388-7557. Capital City Realty.

PRIVATE, WANTED OLDER home needing work for immediate cash, call 652-1562 anytime. Realtors invited.

WANT OLDER HOME, WILL purchase for cash. I am not in Real Estate. 479-2209.

268 LISTINGS WANTED

Are You Listless?

Well, so are we! Have sold our last listed property and need properties to handle. May we list and sell your home? If you are anxious to sell, so are we. Please call E. Wilkinson or Oliver Douglas at 388-4271.
J. H. Whittome & Co., Ltd.

270 EXCHANGE REAL ESTATE

11 ACRE LOT, ¼ MILE WEST of Wallace Drive on Durrance Rd. Trades considered for commercial or revenue property. John Kennett, 385-1491.

271 LOTS FOR SALE

DEAR PARK ESTATES
Lot 58, .45 acre at end of quiet cul-de-sac. Panoramic view of sea, islands, Mt. Baker and Sidney. Level building site, level driveway access. $44,000. 656-6543

CADBORO BAY — VISTA BAY ROAD. Two exceptional treed lots with some view of Cadboro Bay and Yacht Club. $50,000 and $55,000. Byron Price & Associates Ltd. 385-2458.

MUST SEE
Beautifully treed lot behind 936 Foul Bay Rd. One of the last building sites in this area of fine homes. Asking $40,000. Contact Don Beatty, 477-6464.

FLAT 10,000 SQ.FT. FULLY serviced duplex lot in Brentwood area within a block of new shopping center. $27,700. Call Dave Thomson. 652-1040

MUST SELL, FIRST $30,000 cash takes. Superior lot with valley view, Central Saanich. 652-2358.

BY OWNER 6 ACRE VIEW building lot, ½ farmable, fruit trees, 15 minutes from downtown, $72,500. 477-1219 after 5.

ELK LAKE
Lot 144' wide X 428' deep on Elk Lake, all treed. $82,900 or will build to suit. Ph. 479-8462.

FULLY SERVICED LOTS, quiet Culdesak. Contact Zeta Armstrong, 511 MacKenzie Ave, left off Carey Rd.

BEAUTIFUL ROCKLAND LOT, $49,500. Byron Price & Associates Ltd., 385-2458.

271 LOTS FOR SALE

At BROADMEAD

WE HAVE IT ALL

Sunny seaviews, meadows, private lanes, rocky outcrops, treed seclusion, quail, pheasant and more. If you've been looking for that special spot for your new custom residence, visit us at Broadmead, a community of quality homes, created with care to preserve and compliment its unique natural beauty.

. . . 100-ft. wide lots are not the exception in Broadmead . . . that's our average lot size . . .

. . . space to live, to grow, to enjoy casual country living . . . yet just 10 minutes from city centre

. . . We have an excellent selection of ⅓ to ½-acre home sites available for viewing, priced from $31,500 to $44,500.

TAKE THE FIRST STEP TO BETTER LIVING!

Visit us at our
office-display home,
950 Royal Oak Drive
8:30 A.M.-5:00 P.M. 658-5291
or call
Jeannie Dewhurst
Royal Trust Corp.
384-8001 or 658-8980

ATTENTION BUILDERS

Recently listed four bedroom home on three lots at end of cul-desac; why not live in the house while building on the other two lots? Asking only $84,900 for the entire package. MLS.

GORDON HEAD WATERVIEW LOT

Large pan handle lot of approx. 19,000 sq. ft. with privacy, and level fertile ground ready for your spring gardens. $39,500. MLS.

DEEP COVE BUILDING LOTS

3 lots SxS measured 83x293 all with water hook-up. 1.78 acres in total and all for only $55,000. MLS.

DALE BRIGGS
385-7721 592-3978
GARDENER REALTY LTD.

DEAN PARK ESTATES (SIDNEY)

2 of the finest residential view lots in the area provide spectacular panoramic views of Sidney, the Gulf Islands, Mt. Baker and more. Fully serviced with sewer, storm drains, underground wiring, water, etc. and priced to sell. Don't miss YOUR opportunity to build and live in this prestigious area.

Lot #54 — $41,500
Lot #55 — $39,500
Drive by and then call me:
LARRY PRUDEN
656-3924 477-7497
MONTREAL TRUST CO.

SHAWNIGAN LAKE TRAILER?

One remaining lot off Dunwick Road in West Shawnigan. Suitable for year round or summer home, or a mobile home site. Asking $11,900. Call Lorraine Hett at 478-9581 or 478-2430.

WATERMAN & ASSOCIATES REALTY LTD.
923 GOLDSTREAM AVE 478-9581

SHELBOURNE FRONTAGE HOLDING PROPERTY

8000 plus sq. ft. lot with old home (rented) fronting on Shelbourne St. very near the active Cedar Hill X Rd. Area presently zoned RS-2, municipality indicated they would look at a change. Vendor wants property sold. Asking $65,000. (Approx. $7.50/ft.)

Residence Al Lee Office
477-8750 477-1841
Block Bros. Realty Ltd.

BUILDING LOT SOOKE
$16,500

Level building lot among nice homes. 80' x 133'. Offers please, call:
CLIFF SALMOND
385-7721 477-3626
GARDNER REALTY LTD.

SECLUDED

2.46 acres treed located Glen Forest Way Metchosin. Building site prepared with foundation in. A quick sale is required. Asking $32,000. Larry Haddon 592-7735. British American Realty Ltd. 385-1431.

10 ACRE HOMESITES FROM $63,000

Located near Observatory. Close-in yet pure country. All are nicely treed offering a variety of choice building sites. Driveways already roughed-in. TRADES ACCEPTED.
386-3231 RAY MILAN 386-3231
BLOCK BROS. REALTY LTD.

THREE BEAUTIFULLY treed lots with fabulous waterviews overlooking Saanich Inlet, new subdivision at 8550 West Saanich Road.
Lot 2: ½ acre, $41,000
Lot 3: ½ acre, $36,000
Lot 5: 1.07 acres, $51,000
For further information please call, Ravell Mortgage Corp., days 388-5454, evenings 386-1249.

CAREY NORTH

12 Fully serviced building lots on a quiet cul-de-sac. Priced from $25,400 to $26,900 with Builders terms available. Call
LINDA ANDERSON
388-4434 721-3008
WESTMONT REALTY (1977) LTD.

WANT TO BUILD A RANCHER?

I have two extra wide lots that would ideally suit your special house. For more information please phone:
386-2111 DAVE HELM 595-2658
MONTREAL TRUST

15 TOWNHOUSES

Level easily workd site with land use contract for 15 townhouses complete with plans. $225,000. JACK MEARS, 598-3321.
JACK MEARS
OAK BAY REALTY LTD.

LOT FOR SALE

67x100 ft. fully serviced lot, 2 blocks from UVIC, close to all schools. Mrs. Pat Saulnier, Kasapi Const. Co. Ltd., 538 Dupplin Rd. at 386-6191 or res. 384-2197.

CITY DUPLEX LOT, QUIET street, nice area near several parks. Good M U R B, starter-income property for ambitious couple to get ahead now. Fully serviced underground. Offers to $39,900. 385-5461.

BEAUTIFUL ½ ACRE SEAview lot, Deep Cove, $36,000. 652-5828, 652-5761.

SIDNEY, 70 X 98.5, FULLY SERviced, close to schools, marina. 656-3733.

APARTMENT, TOWNHOUSE site. Approx. 91,000 square feet, Langford, 478-5946 after 6 pm.

271 LOTS FOR SALE

Park Pacific
Proudly Presents

DEAN PARK ESTATES

PHASE 2 IS NOW OPEN FOR PUBLIC VIEWING

54 additional superb lots in a beautiful natural setting. Most of these new lots have spectacular ocean views of Haro Strait, Mount Baker and the Gulf Islands.
Located in North Saanich on the slopes of Mount Newton adjoining John Dean Provincial Park. Fully serviced lots with a minimum area of 15,000 square feet. Priced from $34,000. Choose your home site now while the selection is the greatest.
Entrance close to Panoramic Recreation Centre on East Saanich Road. From Pat Bay Highway turn off at McTavish.

SALES OFFICE
656-7041
10:30-4:30
OR
MURRAY LAWSON
592-2912
388-6275
PAGER 2478
383-4124 anytime
Park Pacific Investment Ltd.

½ ACRE CHOICE HIGH VIEW lot, fully treed. Colwood area. Possible subdivide. 478-1250.

JUST LISTED, BEAUTIFULLY treed lots, very secluded with parklands. Close in. 478-6468.

2½ ACRES SHAWNIGAN AREA, $23,500. Take newer motorhome as part payment. 479-3854.

SHAWNIGAN LAKE VILLAGE, lot for sale. 478-9362

273 PROPERTY FOR SALE

DUNSMUIR PROPERTIES LTD.
388-7868

AND THE LAND WAS GOOD

In these days of the inponderable paper dollar, land stands high in protecting hard won assets.

10 ACRES

Yours now for your own down payment on open mortgage. Let Evan Williams or Allan Klenman show you the wisdom of diversifying in land. This is land with a view, on paved road, ready to build on. Call
Allan Klenman 656-4242
Evan Williams 388-6616
Pager 745
or Dunsmuir Properties Ltd.
23 West Burnside Rd.

ACRES IN 4 MILE CIRCLE

All cleared and ready for your country home in the city. 4.53 acre with lakefront and road. 5.15 acres with lakefront and road. 10.10 acres with lakefront and road. Ideal hobby farm sites and holding.
Arnold Marr 477-6233
WESTMONT REALTY 388-4434

BY OWNER 17,424 SQ. FT. apartment site, Nanaimo (vacancy rate now 1.2% and dropping), zoned for 50 suites, fully serviced. One block from Nanaimo Yacht Club. $160,000. Current revenue $950 monthly. 753-9342 or 753-7475.

2 ACRES OF SECLUDED water view off Rocky Point Rd. between Aquarius and Pegusus Rds. Water and Hydro to property, 478-8520.

274 PROPERTY WANTED

WANTED SUBDIVIDABLE LAND

For residential lots — Victoria, Saanich (particularly Gordon Head) and Central Saanich. Call:
SPENCER LEE
386-3124 477-3593
Seaspray Properties Ltd.

SMALL LOTS
We pay cash for reasonably priced small lots in Greater Victoria area. Kasapi Construction, 386-6191.

WATERFRONT OR WATERview, large building site, View Royal to Metchosin area. 479-9168.

1-5 ACRES, SAANICH PENINsula, wooded, possible trade for yacht. 656-4495.

280 ACREAGE FOR SALE AND WANTED

5.17 ACRES OCEAN VIEW

A beautiful treed property, gently sloping up and away from the ocean view. Presently subdividable into 2-acre parcels (½-acre potential). Water, telephone and electrical to boundary. Perc tested. This landsend acreage is an excellent holding, and/or building property. Vendor will take a trade for a suitable residential property. Priced for quick sale at $69,900.
385-7721 KENT MacLEOD 595-4273
GARDNER REALTY LTD.

Waterman & Associates Realty Ltd. is pleased to announce the opening of DEERWOODS. Be one of the first to view and choose your homesite from the many choice 10-acre lots in the new Deerwoods subdivision in Metchosin (off Happy Valley Road). Call Lorraine Hett, 478-9581, 478-2430 or John Waterman, 478-9581, 478-2255 for details.

WATERMAN & ASSOCIATES REALTY LTD.
923 GOLDSTREAM AVE 478-9581

4 Excellent Acreages

25 acres Mill Bay, creek at back, paved roads, ⅓ mile off highway, zoned R2, $85,000.
15 acres Cowichan Bay, view and seclusion, perk tested for 6 lots, zoned R2, $45,000.
15 acres in City of Nanaimo, 8" water main, sewer close, view, $120,000.
46 acres outside Nanaimo, fantastic view, house, subdivided to 5 acre, $140,000.
Call Herb Davenport Direct line Vic. 388-9240, Van. 681-4430, Nan. 754-4401.

5 ACRES, NORTH SAANICH, $79,000 652-4826.

280 ACREAGE FOR SALE AND WANTED

DEVELOPERS!

182 Acres, 15 miles from town. Presently 4 ha minimum. $1511/acre. MLS.
DAVID SCOTT 385-3435

10 ACRES

Secluded creek frontage, meadow and timber. MLS.
DAVID SCOTT 385-3435
P. R. BROWN & SONS

TWO ACRE LOTS

Located on Kersey Rd. just north of Keating X Rd. off W. Saanich. Lot 20 has a dug well asking $44,000. Lot 21 asking $40,000.
OLE KNUDSEN 479-2764 or
Royal Trust 384-8001

RESPONSIBLE ADULTS REquire acreage for grazing horses, reasonable lease required or lease to purchase. 386-0305 or 382-6852.

WANTED OVER 5 ACRES IN the Saanich Peninsula by private buyer, principles only, 477-2288.

BY OWNER 2 ACRES FOR SALE in Metchosin. 478-5407 after 5 pm.

285 UP ISLAND PROPERTIES

SHAWNIGAN LAKE TRAILER?

One remaining lot off Dunwick Road in West Shawnigan. Suitable for year round or summer home, or a mobile home site. Asking $11,900. Call Lorraine Hett at 478-9581 or 478-2430.

WATERMAN & ASSOCIATES REALTY LTD.
923 GOLDSTREAM AVE 478-9581

DUNCAN
$63,000 — MLS

Carefully restored, from heavy brass and glass light-fixtures, to panelled D.R. and mica rock F.P. in 18½x17 L.R. Beamed ceilings, sweeping stairs, four large bedrooms, lot 204x84 and nicely treed. Also interested in exchange, commercial-zoned land. Lynette Delahunt, 592-9224 or 592-2407.
MARGETTS & GOWER
OAK BAY PROPERTIES LTD.

2¼ ACRE HOBBY FARM WITH 2 bedroom log house, wall to wall throughout, fireplace, dining room, carport, double garage, double fenced lot with barn. 3 miles south of Duncan, $59,900. No agents please. 479-2343, 748-4872.

300' WATERFRONT
SOUTH GABRIOLA IS.
Treed 1.36 ac. Good well, modern 5 roomed house, 980 sq. ft. Electric heat and FP. Furnished trailer and boat. $90,000. 247-2927.

337' OF NICELY TREED WAterfront on Oyster River. Paved roadway. 1.2 acres of choice residential or recreational property $21,500. 477-5058.

RECREATIONAL PROPERTY, 85' Lakefrontage with 1 bedroom cabin on upper Campbell Lake. $18,000. 479-5658.

2 BR. HOME ON ¾ ACRE LOT Duncan. $32,000. 479-7703.

290 FARMS FOR SALE AND WANTED

GOING CONCERN-PENINSULA hobby farm. Lovely 5 year old home on 7.3 acres. Two car garage or workshop with 220 wiring. Barn has 2 box stalls, milking parlour, tack room, hen house, power and water. Price of $179,000 includes 5 cows, Massey Ferguson 135 diesel tractor with front end loader, Model 124 Massey baler, PT7 Heston mower conditioner, 3 Point cement mixer, post hole auger and milking machine. Farm gate business included. Call owner 656-4103 for further details. Trades considered.

10½ ACRE FARM
SAANICH PENINSULA
Modern farmhouse and outbuildings. Near Schools. Good cash crops. Ideal for keeping horses. Listed $140,000. Trade in your present home or revenue property. Call JOHN SHAVER OR LARRY LINEHAM 595-2121 National Trust.

BARN

5,900 sq. ft. cinder block, in good condition, on 10 acres. Has water, some pasture. Has to be the buy of the year at $60,000! MLS. For more information call:
DAVID SCOTT 385-3435
P. R. BROWN & SONS

293 GULF ISLAND PROPERTIES

PENDER ISLAND LAND!!!

14.9 acres — good building sites with view, an excellent investment at $45,000.

10 acres — Walking distance to ferries and golf course, owner anxious to sell. $35,000 — offers?

4 acres — Nicely treed with possible sea view — $19,000.

2.65 acres — Centrally located, gently sloping treed lot with approach in. Asking $16,000.

1.2 acres — Fabulous view, level building site, situated in residential area — $28,000.

HOME

This beautiful home has everything you are looking for — fireplace, hardwood floors, 2 lge. bedrooms, 1½ bathrooms, counter top range, wall oven, wrap around deck, year round creek, some sea view, 1 acre on quiet road. $85,000.

COTTAGE

3-bedroom cottage — southern exposure, sea view, walking distance to ferries, $59,000.
TEDDY KENT 629-3597
J. H. Whittome & Co. Ltd.

GULF ISLANDS

On Mayne Island, 40 treed acres with large 3 bedroom log residence — use as lodge or club house — use as retreat or exclusive strata subdivision. Built on highest point of land, has 300-degree view of San Juan Islands, Olympic Range, Mt. Baker and Georgia Straits as far as the eye can see. Huge granite fireplace. Good wells. $237,000. Owner will carry part and/or interested in trade for residence in lower Mainland.
598-5144 Ralph Keller 388-4076
T.L. Mann & Associates Ltd.

BEDWELL HARBOUR 600' WATERFRONT

One of the loveliest parcels in the Gulf Islands, this 15 acre property is still in its natural state. Priced to sell at $78,500. Flexible financing. Colin Munro, 386-3585. Victoria Realty Ltd.

SALT SPRING ISLAND-BY owner, .61 acre waterview lot one mile from Ganges, piped water, hydro, telephone and road access. 598-1206 after 4 pm.

294 MAINLAND AND OUT OF PROVINCE PROPERTIES

MEXICO, MANZANILLO, 1-bedroom furnished condo, U.S. $30,000. Would consider Canadian real estate in exchange. Vancouver, 926-4774.

TRADE
THROUGH
CLASSIFIED
DIAL 386-2121

Deaths and funerals

305 DEATHS and FUNERALS

ADAMS — On January 22nd, 1979, Mr. Frederick William Adams, age 46 years. Born in Edmonton, Alberta had been a resident of Sidney, B.C. for the past 8 years, residing at 9984 Fourth Street, formerly of Edmonton, Alberta. He leaves his father, Mr. Fred Adams, Sidney, B.C., sons, Billy and Brent, Edmonton, Alberta, sister, Lorraine Adams, Denver, Colo., aunts and uncles in Edmonton, Alta., London, Ont., and Vancouver, B.C.

Service in the Sands Funeral Chapel of Roses, Sidney, B.C. on Friday, January 26th, 1979 at 3:00 p.m. Rev. Sansom officiating. Cremation.
SANDS — SIDNEY

COWAN — On January 23, 1979, in Victoria, B.C., Mrs. Agnes B. Cowan, aged 76 years, a resident in Victoria since 1945, formerly of Saskatoon. Widow of William Cowan, she leaves one daughter, Mrs. Gordon (Ivy) Elves of Sooke, B.C.; one son, Cameron, of Port Alberni; six grandchildren; seven great-grandchildren; one sister, Miss Jean Moncur and two brothers, Henry (Hank) Moncur and David Moncur, all of Saskatoon.

Funeral service in McCall Bros. Chapel, Johnson and Vancouver Sts. on Friday, January 26 at 1:00 p.m. with the Rev. Ian Macdonald officiating. Interment at Royal Oak Burial Park (Flowers gratefully declined. Friends, if desired, may donate to the charity of their choice).

FRASER — On January 24, 1979. William N., beloved husband of May Fraser of Victoria. Survived also by cousins in B.C. and Manitoba.

Private family cremation was held. In lieu of flowers donations to the Heart and Chest Foundation would be appreciated. Arrangements through the Memorial Society of B.C. and First Memorial Services Ltd.

JACKSON — Wilfred (Wilf), a long-time resident of Victoria, B.C., peacefully at Victoria General Hospital on January 23, 1979 in his 89th year. Survived by one son, Robert (Vancouver); two daughters, Mrs. Doris Phillips (Victoria) and Mrs. W. J. Snider (Hazel) Youbou, B.C.; grandchildrean and great-grandchildren; two nieces in England.

Memorial service Friday, January 26th at 3 p.m. in the Chapel of First Memorial Services, 4725 Falaise Drive. Reg. G. Struthers officiating. Cremation. Flowers gratefully declined. Arrangements through the Memorial Society of B.C. and First Memorial Services Ltd.

JACOBS — Ann, long time resident of Victoria, suddenly on January 21, 1979. Aged 82 years. Predeceased by her husband Gordon and son Arthur. Survived by two sons, Donald and daughter-in-law Katherine of Calgary, Frank and daughter-in-law Betty of Richmond, one daughter Margaret of Lake Cowichan, eight grandchildren, one great grandchild, nephews and nieces, also many friends and neighbors in and out of North Park Manor.

Memorial service Friday, January 26th, at 1 P.M. in First Memorial Chapel, 4725-Falaise Drive. Rev. F. Baldock officiating. In lieu of flowers donations to the charity of ones choice would be appreciated. Arrangements through Frist Memorial Services Ltd.

LARSEN — Knud Borge Luno (Ken) of Victoria, B.C. suddenly on December 29, 1978. Born in Denmark November 25, 1948. Survived by is wife Angela, one son, David and one daughter Erin both at home, his parents Knud Sr. and Helene Larsen, two brothers, Tom (Victoria) and Jacob (Vancouver) one sister Hanne (Campbell River) nephews and nieces.

Service will be held Saturday, January 27th, at 2:00 p.m. in the Chapel of First Memorial Services, 4725 Falaise Drive, Rev. J. Ponic officiating. Interment. Flowers grateful declined, donations my be made to a charity of choice. Arrangements through First Memorial Services Ltd.

LEGGEAT — On January 22, 1979, at the Victoria General Hospital, Victoria, Mr. Matthew Irvine Leggeat aged 51 years. Mr. Leggeat, predeceased by his wife Maureen, January 3, 1979, is mourned by his loving family, Marlene, Donald, Matthew, Jr., Lani, two grandchildren, Tracey and Ian, and many friends.

Funeral service in the FAMILY CHAPEL of McCall Bros. on Friday, Jan. 26 at 4:00 p.m. with the Rev. P. Ross officiating. Followed by cremation. (Flowers gratefully declined. Donations, if desired, may be made to the Canadian Heart Foundation, 1008 Blanshard St., Victoria).

MAGYAR — In Victoria, B.C. on January 22nd, Mrs. Julianna Magyar, aged 82 years of 1730 Fairfield Road. Born in Temesvar, Roumania, Mrs. Magyar came to Canada in 1930 and resided in Calgary for 24 years, coming to Victoria in 1956. She leaves her loving husband, Dick; 2 sisters, Eta and Margaretta both in Roumania; a sister-in-law, Mrs. Helen Szabo and a niece, Mrs. R. Komlody both in Calgary and many friends in Victoria and Calgary.

VISITATION on Wednesday, January 24th at 7:00 p.m. in Hayward's Thomson and Irving Chapel, 1625 Quadra at Balmoral. Funeral service in Chapel on Thursday, January 25th at 3:00 p.m. Rev. B. Molloy officiating followed by cremation.

OKELL — In Victoria on January 23, 1979, Jack Okell of 3063 Larkdowne Rd., a native son of Victoria. He is survived by his loving wife Myrtle; 2 sons, William and Wayne; daughter Maureen; his mother, Mrs. Kate Okell of Victoria; brother Roy and his uncle, Major S. H. Okell. He had been associated with Bapco and C.I.L. for 44 years. He was active in sports and was well known for promoting Minor Soccer in Victoria.

Funeral service in McCall Bros. Chapel, Johnson and Vancouver Sts. on Friday, Jan. 26 at 3:00 p.m. with the Rev. H. Hunter officiating. Followed by cremation. (Flowers gratefully declined. Friends if desired may donate to the charity of their choice.)

OMDAL — Charles Omdal of R.R. 4 Roseyear Road, Duncan, B.C. passed away suddenly in his 74th year on January 22, 1979. He is survived by his beloved wife Doris, sons Stanley of Leamington, Ontario, daughter Mrs. W. Senft, (Carol) of Victoria, 6 grandchildren and 2 great-grandchildren. He also leaves 2 brothers, a sister and many relatives and friends. Mr. Omdal came to the Cowichan Valley in 1942.

Service at Sands Funeral Chapel, Duncan, B.C. on Friday, January 26th at 2 p.m. Mr. Ernest Nelson and Mr. Frank Stelfox officiating.
SANDS — DUNCAN

SELINGER — Suddenly in the Victoria General Hospital on January 21, 1979, John N. (Johnny) Selinger. He is survived by his loving wife Elizabeth and daughter Donna. He was employed by B.C. Forest Products (Plywood Division) as a Filer-Grinderman for 27 years. He was well-known as a Saxophone player in the Victoria area, and was formerly of Port Alberni.

PRAYERS will be offered in McCall Bros. Chapel, Johnson & Vancouver Sts. on Thursday, Jan. 25 at 7:00 p.m. MASS will be celebrated in McCall Bros. Chapel on Friday, Jan. 26 at 4:00 p.m., followed by cremation.

305 DEATHS and FUNERALS

SWEETMAN — Mayme a long time resident of Victoria, B.C. on January 21, 1979. Survived by two sisters, Mrs. Fae Macintosh and Mrs. Hazel McGill both of California.

Private Cremation. Flowers gratefully declined. Arrangements through the Memorial Society of B.C. and First Memorial Services Ltd.

WOLFERSTAN — Louise Davidson, of Saltair, B.C. passed away peacefully on January 21, 1979, in Ladysmith General Hospital. Born in Vancouver, B.C., in 1909. Survived by her loving husband, John, son and daughter-in-law, Bill and Clementien, grandsons, Jonathan and Matthew, of Victoria, B.C., brother and sister-in-law, Ronald and Norma Brown, Salt Spring Island. Predeceased by her loving son, David, in 1954.

Service at St. Michael's and All Angeles Church, Chemainus, B.C. on Friday, January 26, 1979, at 1:30 p.m. Rev. Derek Stannard and Rev. Canon Charles P. Bishop officiating. Arrangements by the Sands Funeral Chapel, Ladysmith, B.C.
SANDS-LADYSMITH

Heavy are our
hearts today,
Memory brings you
back once more,
To the time when
you were with us,
To the happy
days of yore.

308 CARDS OF THANKS

The Lockley family wish to thank all those whose beautiful expressions of sympathy helped sustain us through our recent bereavement. Thanks also to the Rev. Miss L. Butler and McCall Bros. for providing the air of quiet dignity wherein we said our last good-byes, and thanks also to the nursing staff of Royal Jubilee Hospital, they could not have done more. In gratitude — Ed, Lois and Ken Lockley.

309 IN MEMORIAM

PRATT — In loving memory of my parents, Mrs. Isabel H. Pratt, who passed away Jan. 25, 1976 and Mr. James H. Pratt, who passed away April 23, 1972.
We do not forget them, we loved them too dearly.
Our grief often dwells, where it seldom is seen.
—Always remembered by daughter Mabel, Bunny, grandchildren and great-grandchildren.

THEY SHALL GROW NOT OLD AS WE WHO ARE LEFT GROW OLD, AGE SHALL NOT WEARY THEM, NOR THE YEARS CONDEMN, AT THE GOING DOWN OF THE SUN, AND IN THE MORNING, WE WILL REMEMBER THEM.
WITH GRATITUTE, SANDS

PRATT — Isabel, our Mom, Granny and Great Granny. Passed away January 25, 1979.
In memory gardens we meet every day.
—Ever loved, Nora, Elden and family.

PRATT — In loving memory of Mom, who left us January 25, 1977.
Down memory lane we meet everyday.
—Daughter Peggy.

PRATT — In memory of Mum, (Isabel) who passed away on Jan. 25, 1977. And to Dad, (James), who passed away on April 23, 1972.
—Always remembered by Jim.

310 FUNERAL DIRECTORS

Sands
COMMUNITY
CHAPELS
DEDICATED TO
SERVING
Vancouver Island
Families
HERE
WHEN
YOU
NEED US

Your Seven Community chapels

VICTORIA	388-5155
SIDNEY	656-2932
COLWOOD	478-3821
DUNCAN	746-5212
LADYSMITH	245-2331
NANAIMO	753-2032

We Care About
Vancouver Island Families

Sands

McCall's

THURSDAY
WALTON
Mrs. Ethel
10:00 a.m. FAMILY CHAPEL
SELINGER
Mr. John N. (Johnny)
7:00 p.m. PRAYERS,
FLORAL CHAPEL

FRIDAY
COWAN
Mrs. Agnes B.
1:00 p.m. FAMILY CHAPEL
OKELL
Mr. Jack
3:00 p.m. FLORAL CHAPEL
LEGGEAT
Mr. Matthew
4:00 p.m. FAMILY CHAPEL
SELINGER
Mr. John N. (Johnny)
4:00 p.m. MASS,
FLORAL CHAPEL

McCALL BROS.
Funeral Chapels
1400 VANCOUVER STREET
AT JOHNSON

For Funeral
Information
Phone 385-4465

Hayward's (B.C. Funeral Co.)
Thomson & Irving
Funeral Chapels
1625 Quadra St.
386-3505

CUNNINGHAM
FUNERAL CHAPEL
1155 FORT STREET
Phone 384-5512 or 384-8626
Offering dignified moderate service for all. Geo. S. Cunningham, owner, manager.

FIRST MEMORIAL SERVICES
Serving the Public and Exclusive Area. Undertakers for the Memorial Society of B.C. 658-5244.

311 MONUMENTALS

STEWART MONUMENTAL
WORKS LTD.
ESTABLISHED 1896
Marble fireplace and tabletops.
1403 May St. 384-3452
Memorial of Distinction

Mortimer's Monuments
383-6421
709 KINGS RD. (at Douglas)
FOUNDED 1877

Glazier Out of Clover Pt.

Capital Regional Board chairman Murray Glazier has bowed out of the controversial Clover Point outfall issue to avoid any possible conflict of interest.

A professional engineer, Glazier told the board Wednesday he would not vote on or chair any meetings dealing with other engineers' standards. He has played in a leading role in the controversy for two years.

A member of the Association of Professional Engineers, Glazier said: "Neither the board nor the public we serve should expect me to preside where these kinds of questions are at issue."

After the meeting Glazier admitted a recent newspaper story which said he had been in charge of the Victoria office of Associated Engineering Services Ltd. when it did its Clover Point studies had prompted his decision. He also said the recent conflict-of-interest issue concerning Saanich alderman David Paterson had colored his decision.

"The code of ethics and standards the Association of Professional Engineers have are very specific that you have to avoid comment where other engineers are involved," he said.

Glazier was chairman of the public works committee last April when the board went to the B.C. Supreme Court claiming negligence by Ker, Priestman and Associates and Associated Engineering Services Ltd., the firms involved in the outfall design.

Glazier said until now the board has been dealing with the question of design adequacy but is now moving into questioning engineering competence.

Although he was Victoria manager for Associated at the time the firm made the outfall study, he had never been involved in the design.

"That is absolutely not the case," he said.

If he continued to be involved with engineering problems on the board, the public could either "feel I'm inclined to protect my professional colleagues" or ". . . I could have some conflict there because I do practise in the province of B.C."

He said he would only consider reversing his decision not to vote on engineering issues if there was a tie vote.

Regional director and Saanich alderman Howard Sturrock is also an engineer. He said he will continue to take part in discussions and vote, stressing that his position is different from Glazier's.

"I am not a practising engineer. I am a retired engineer and I am not dealing with engineering firms in the course of my business so that I don't feel I have the conflicts the chairman may feel he has," he said.

NOTICE TO CREDITORS AND OTHERS

ESTATE OF PAUL MAURICE DESTRUBE, DECEASED. Late of 5237 Santa Clara Avenue, Victoria, British Columbia

NOTICE IS HEREBY GIVEN that Creditors and others having claims against the estate of the above-named deceased are hereby required to send them to the Executor, care of THE CANADA TRUST COMPANY, 620 View Street, Victoria, B.C. before the 23rd day of February, 1979 after which date the Executor will distribute the said Estate amongst the parties entitled thereto, having regard only to the claims of which it then has notice.

THE CANADA
TRUST COMPANY
Executor
By its Solicitors
MacMINN & IZARD

TENDERS FOR EMERGENCY LIGHTING UPGRADING AT OAK BAY JUNIOR & SENIOR SCHOOLS VICTORIA, B.C.

TENDERS are invited for emergency lighting upgrading at Oak Bay Junior & Senior Schools.

Tenders will be received at the offices of Spratt & Associates Electrical Engineering Ltd., #204-2659 Douglas Street, Victoria, B.C., V8T 4M3. Tenders are to be received in a sealed envelope clearly identified as "Emergency Lighting Upgrading — Oak Bay Junior & Senior Schools" not later than 4:00 p.m., Wednesday, February 14th, 1979, where they will be opened in public.

Drawings and specifications may be obtained from Spratt & Associates Electrical Engineering Ltd. at the above address, telephone number 386-3396.

A returnable deposit of $20.00 is required for each set of documents.

The lowest or any tender need not necessarily be accepted.

SPRATT & ASSOCIATES
Electrical Engineering Ltd.
#204-2659 Douglas Street
Victoria, B.C. V8T 4M3
Telephone: 386-3396

PROVINCE OF BRITISH COLUMBIA

PROVINCIAL CAPITAL COMMISSION NOTICE TO CONTRACTORS

SEALED TENDERS are invited by the Honourable Sam Bawlf, Minister responsible for the Provincial Capital Commission for: Project No. 19-970-09. Contract No. 1. Description: Alterations to Former Service Station. Location: 812 Wharf St., Victoria.

Tenders will be received up to 2:00 P.M. local time on February 12, 1979, at the offices of the Provincial Capital Commission, 1002 Wharf Street, Victoria, B.C. and will be opened in public at that time.

The work consists of Electrical, plumbing and general interior alterations, exterior and interior painting. All work to be completed by Thursday, 12th of April 1979.

Tendering documents may be obtained from the office of the Provincial Capital Commission, 1002 Wharf Street, Victoria, B.C. on and after January 29, 1979.

Requests for documents may be made by telephone to the Project Engineer, Provincial Capital Commission, Victoria, 387-1356, or to Amalgamated Construction Association, Vancouver and Burnaby.

Inquiries may be directed to the Project Engineer, Mr. A. English, P. Eng., at Victoria, 387-1356.

A bid bond for 10 per cent of the tendering prices must accompany each tender.

The lowest or any tender will not necessarily be accepted.

G. L. GILES,
Deputy Minister,
Minister of Deregulation

NOTICE TO CREDITORS

In the matter of the Estate of Wesley Ronald Bentley, also known as WESLEY R. BENTLEY and WES BENTLEY, deceased.

NOTICE IS HEREBY GIVEN that creditors and others having claims against the Estate of the above deceased are hereby required to send them to the Executrix, care of JONES, EMERY & CARFRA, Barristers and Solicitors, P.O. Box 1690, Victoria, B.C. before the 1st day of March, 1979, after which date the Executrix will distribute the said Estate among the parties entitled thereto, having regard only to the claims of which they then have notice.

GLEN ELLEN WINNETT
BENTLEY
By her solicitors,
JONES, EMERY &
CARFRA

NOTICE TO CREDITORS

In the Matter of the Estate of DAVID GEORGE ADAMS, Deceased, late of 1157 Johnson Street, Victoria, British Columbia

NOTICE IS HEREBY GIVEN that creditors and others having any claim against the Estate of the above named deceased are required to send particulars of the same to the undersigned Administrator in care of Kirchner & Patterson, Barristers and Solicitors, 540 - 1070 Douglas street, Victoria, British Columbia, on or before the 21st day of February, 1979, after which date the assets of the said Estate will be distributed having regard only to such claims of which the said Administrator shall then have had notice.

DATED at Victoria, British Columbia, this 9th day of January, 1979.

ROBERT JAMES ADAMS
Administrator
By Kirchner & Patterson
His Solicitors

British Columbia
Buildings Corporation

For Sale by Tender

Tillicum Road at Regina Legal Lot A, Section 14, Victoria District, Plan 13217, Vacant Lot zoned C1.

Tender forms must be obtained from the Building Manager's office.

Sealed tender forms will be received up to **2:00 p.m. February 12th, 1979** at the office of the **Building Manager, 301 Menzies Street, Victoria, B.C. V8V 2G8.**

Inquiries may be directed to the Property Transactions Co-ordinator, at **387-3516**, in Victoria, B.C. **L.J. McKinney, Vice-President, Planning & Client Services Group.**

The highest or any offer will not necessarily be accepted.

N-Test Done

LAS VEGAS, Nev. (AP) — An underground nuclear test with a yield of less than 20,000 tons of TNT was conducted at the Nevada Test Site on Wednesday.

NOTICE TO CREDITORS

Estate of the deceased: OXTOBY, Chester Roy, late of 17 Brearwood Crescent, R.R. 1, Cobble Hill, B.C.

Creditors and others having claims against the said estate, are hereby required to send them duly verified to the PUBLIC TRUSTEE, 800 Hornby Street, Vancouver, B.C., V6Z 2C5, before February 23, 1979, after which date the assets of the said estate will be distributed, having regard only to claims that have been received.

CLINTON W. FOOTE,
PUBLIC TRUSTEE.

MINISTRY OF TRANSPORTATION, COMMUNICATION AND HIGHWAYS

SAANICH HIGHWAYS DISTRICT

NOTICE OF INTENTION TO CLOSE PART OF GEORGESON BAY ROAD IN DISTRICT LOT 3, GALIANO ISLAND, COWICHAN DISTRICT

Notice is hereby given that it is the intention of the Ministry of Transportation, Communication and Highways to close a portion of the original Georgeson Bay Road located in the Northwest corner of the S.W.¼ of District Lot 3, Galiano Island, Cowichan District, as shown on Plan 19389 noted as original Georgeson Bay Road.

Submissions in writing regarding this intended road closure will be received by the District Highways Manager, Ministry of Transportation, Communication & Highways, No. 201—661 Burnside Road East, Victoria, B.C., V8T 2X9, up to 2:00 p.m. February 2nd, 1979.

G. W. HARPER
District Highway Manager
No. 201,
661 Burnside Road East
Victoria, B.C.
V8T 2X9
January 4th, 1979

Region Reneges On Outfall

The Capital Regional Board Wednesday reneged on an earlier undertaking to give municipal councils copies of material concerning the controversial Clover Point outfall issue.

Victoria, Saanich and Oak Bay, which will have to foot the bill for the project, were to be given the data.

The board endorsed — without comment — the public works committee's motion that the Jan. 10 decision be rescinded. The move was made after advice from the board's special legal counsel, Mary Southin of Vancouver.

Among the material to be denied the municipalities is a $100,000 study by a Seattle engineering company that endorses earlier criticism of the outfall design. A copy of the study has been given to Ker, Priestman and Associates, prime consultants for the project, for comment.

Sewer Vote Urged

Saanich Ald. Fred Severson suggested Wednesday that council call a referendum on the controversial question of whether Cordova Bay should be sewered.

Severson, chairman of the regional district's community health committee, said a non-binding referendum would provide a useful guide for council, although he believes the area must be sewered "sooner or later."

A recent Saanich study estimated the cost of installing sewers would be $3.5 million but the Cordova Bay Association claims the true cost, including individual connections, would be more than double that figure.

Why Did They Seek U.S. Bids?

Did the provincial government seek out U.S. bidders for the Victoria Gray Line sightseeing franchise recently sold to a Seattle firm?

Victoria Ald. Robin Blencoe thinks so.

Blencoe says a letter to city hall from Municipal Affairs Minister Bill Vander Zalm shows the government actively sought American bids.

The basis of Blencoe's claim is a paragraph that reads: ". . . the government sent out a large number of information packages to prospective bidders, including 27 comprehensive information packages which were mailed directly to those investors having, in the opinion of the government, a possible interest in the Gray Line operation. Of these 27 packages, only three went to companies incorporated in the United States."

The province received only two bids, one from a Victoria group of businessmen and the other from Gray Line of Seattle.

Vander Zalm said it had been decided beforehand the highest bidder would succeed.

But Blencoe said the government could have made sure a Canadian bought the company by offering it only to Canadians.

Blencoe also noted Premier Bill Bennett recently stated, in connection with the proposed sale of MacMillan Bloedel to an eastern firm, that B.C. is not for sale.

GARDENING

jack beastall

Cukes Make Debut

Six new cucumbers have been introduced this year by a Canadian seed house but advance releases do not state whether they are indoor or outdoor types.

Country Fair is a pickling cucumber. It is the first non-bitter, seedless, white spined cucumber, the result of many years of work by hybridizers.

To succeed with this introduction the plants must be isolated from all other varieties of cucumber, both pickling and slicing.

If the flowers become pollinated by other varieties growing nearby, a percentage of the crop will have seeds, defeating the purpose for which the type was bred.

Country Fair matures in 50 days. It is tolerant to scab, mosiac, powdery and downy mildew and anthracnose, and should be worth a trial by those who grow cucumbers for pickling.

Cucumbers like a long growing season. The plants are susceptible to cucumber mosaic and various mildews in damp or foggy climates, or where night dew is common.

When buying cucumber seed it is important to note the disease tolerance of each variety — the multi-tolerant varieties being considered less difficult to grow — and to select those best suited to the averaged climate in the growing area.

The All-American winner for 1979 is Saladin, a European gynoecious hybrid with a semi-smooth tender, non-bitter skin, and tolerant to mosiac, powdery mildew, bacterial wilt and scab.

A gyboecious hybrid can be translated as an "all-female hybrid." These types differ from other cucumbers by having the ability to produce fruit at every node on the vine. There are no male flowers, no time wasted waiting for pollination, heavy cropping for a long season.

A slim, staight, dark green cucumber has been named Dasher, maturing in 46 days. It is tolerant to both powdery and downy mildew, scab, anthraenose, angular leaf-spot and mosiac.

In tests conducted at the firm's trial grounds in Ontario, the new introduction Dublin has outperformed five high-ranking cucumbers of previous years. Tolerant to mosiac, antracnose, scab, and downy mildew, but with no resistance to powdery mildew. Fruits are fancy quality, early and dark green.

The last two introductions are marketing types, probably of less interest to most home gardeners. Marketmore 76 is an improvement on Marketmore 70, a little more disease tolerant fruits 8 to 9 inches long and light green.

Poinsett 76 is an improvement on Poinsett, but is limited to growing in the central and southern U.S.

Amateur gardeners often build a greenhouse for good crops of tomatoes and cucumbers, not realizing that condition can vary within the large area enclosed by the structure. But in the small amateur greenhouse the conditions are the same all through the structure.

This answers the frequent question as to why tomatoes do well in an amateur's greenhouse while cucumbers in the same house are a failure.

CAEN AWARD FOR RECTOR

PARIS (AFP) — Yves Martin, rector of the University of Sherbrooke in Quebec, received an honorary diploma Tuesday from the University of Caen in Normandy. Martin stressed the need for democracy and openness in the university world in a speech of thanks for the Docteur Honoris Causa. He said higher education is a "permanent collective priority, a social investment" that should be protected and valued for its long-term contributions to society.

Crossword By Eugene Sheffer

ACROSS
1 Melville character
5 Succor
9 Baste
12 "The — of the Wild"
13 Edith Evans, for one
14 Period
15 Baseball play
17 1002, to Caesar
18 Diminishes
19 To harden
21 French conjunction
22 Irish and beef
24 Campers' resting places
27 One — time
28 Preminger
31 Summer drink
32 Golf term
33 Slippery one
34 Verne Captain
36 Anger
37 Kilmer subject
38 Mischievous act
40 Tea tree
41 Frequently
43 Wasp or bee
47 Boxing champ
48 Either way, it's a deal
51 Denary
52 Arabian gulf
53 Eternities
54 Wilt
55 Traveled on horseback
56 Editor's mark

DOWN
1 Throb
2 Broadway musical
3 Choir member
4 Grass units
5 Totals
6 Obstacle
7 Flightless bird
8 Taut
9 Division of school year
10 Canal of note
11 Lament
16 Tennis equipment
20 Company, to some
22 Unadorned
23 Vetch
24 Container
25 Pindaric work
26 Seductive
27 Neat as —
29 Starting place (golf)
30 Bullfight cheer
35 Miner's quarry
37 Distinctions
39 Egypt's Sadat
40 Craggy hill
41 Nellie's meal
42 Annoying one
43 Corn dish
44 Short blast
45 Serf, once
46 Pause
49 Wedding vow
50 Actor Sparks

Average solution time: 23 min.

C	A	S	H		G	A	T		A	S	H	E
A	C	T	A		O	R	E		R	H	E	E
S	H	E	R	L	O	C	K		T	E	A	L
T	E	N	D	E	D		E	V	E	R	T	S
			Y	A	M		L	I	M	B		
P	A	S		P	A	D		P	I	E	T	A
E	C	H	O		N	A	T		S	T	O	W
S	T	E	R	E		B	A	N		S	T	E
		R	I	D	E		N	E	A			
S	T	A	G	E	S		G	E	N	T	L	E
L	O	T	I		S	H	E	R	W	O	O	D
A	N	O	N		A	I	N		A	P	O	D
P	E	N	S		Y	E	T		R	E	M	O

1-25

Answer to yesterday's puzzle.

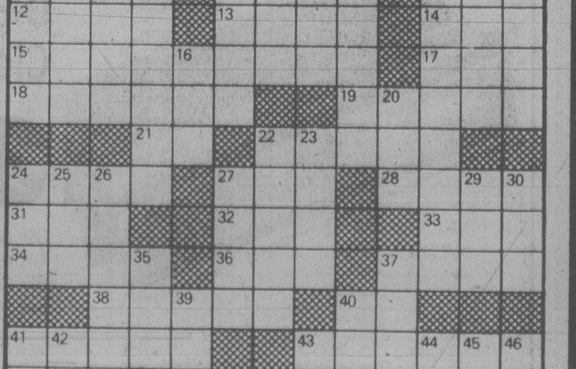

KILSHAWS
AUCTION
FRIDAY, 7 P.M.
1115 Fort St.
384-6441
Chests—Dressers
Twin Beds
Appliances

SHERIFF'S SALE

Under and by virtue of several Writs of Fiera Facias issued out of the Federal Court of Canada, and to me directed against the goods and chattels of Gibralter Management Ltd., I have seized the following goods and chattels and have instructed Kilshaw's auction on their premises at 1115 Fort Street, Victoria, B.C.

COPPER LAMPS
WAGON WHEELS
OLD PRESS
OLD TIME PUNCH CLOCK
ELEC. ADDING MACH., ETC.

W. A. Lee
Sheriff
Vancouver Island
Region No. 1

Avon Bottle Collection
Dinettes
China Cabinets
Occ. Tables
ESTATE CARS
'74 VALIANT (40,000 mi.)
'74 CRICKET (24,000 mi.)

B/F Desk
Chester Stes.
Loveseats
Wool Area Carpets
China—Glassware

Over 300 items on display daily at
KILSHAWS

TRAFALGAR
FROM 8:30 NIGHTLY
IN THE
TOWER LOUNGE
RED LION
MOTOR INN 1-22

A BETTER IDEA FOR YOU
FORD FAIRMONT

NORTH AMERICA'S BEST SELLING NEW CAR . . . EVER!

Stock No. 9413, 1979 Ford Fairmont Sedan

3.3 litre 6 cylinder engine, automatic, power steering and brakes, whitewalls, exterior accent group, AM radio, underseal.

SALE PRICE $5957

"The best American sedan I've ever driven."
"PATRICK BEDARD, CAR & DRIVER"

"The utmost in transportation for the least in original and upkeep costs."
"CAR & DRIVER"

"Really the Fairmont has to be driven to be appreciated."
"ROAD & TRACK"

Test Drive a Fairmont Today at
PETER POLLEN FORD
YATES AT COOK
384-1144

Special Offer
FOR PRIVATE PARTY CLASSIFIED ADVERTISERS
Use this handy coupon to place your Classified Advertisement and save money

Name ....
Address ....
Phone No. ....
Signature ....
No. of insertions .... Amount Enclosed $.........

FILL OUT AND MAIL TO
SPECIAL OFFER
Victoria Press,
P.O. Box 300,
Victoria, B.C.
V8W 2N4.
OR
DELIVER IN PERSON TO
2621 Douglas St.,
Victoria, B.C.

Your ad will run as soon as possible upon receipt of this coupon and payment or please specify consecutive dates.

....
....

Classification Number .... 10 WORDS MINIMUM

10 Words for 1 insertion in The Daily Colonist and Victoria Times: 12¢ for each additional word. $1.20
10 Words for 3 insertions in The Daily Colonist and Victoria Times: 28¢ for each additional word. $2.85
10 Words for 6 insertions in The Daily Colonist and Victoria Times: 45¢ for each additional word. $4.50

Victoria Press Box Charge $3.25 per month.
Replies to be mailed Replies to be held for pickup.

All ads must be written in regular classified style, and run on consecutive days.

All real estate, mobile home, rental and business advertising is considered to be commercial advertising and will not qualify for this special offer.

SEND CHEQUE or MONEY ORDER
— NO REFUNDS —

THE DAILY COLONIST
AND VICTORIA TIMES

Laetrile Tot, Parents Flee Law

SCITUATE, Mass. (AP) — Chad Green, the three-year-old leukemia victim whose Laetrile treatments were banned by a judge, has been taken away from home by his parents, his grandmother said today. She said the parents had talked about going to a place where the boy can be given Laetrile.

On Tuesday, Judge Guy Volterra had ordered Gerald and Diana Green to stop giving their son Laetrile and huge doses of vitamins which testimony indicated were poisoning the boy. On Thursday, the parents left behind a note charging that the court order endangered Chad's life.

When he found out about the disappearance, Volterra said criminal sanctions, including kidnapping charges, could be brought against the couple. He ordered their lawyer to try to find the Greens.

"I know they have gone against the law," said Vera Green, the grandmother. "But their personal law has been violated. They have been slapped in the face. I think that in a sense now they are free."

Laetrile is a trademark for a substance derived from the chemical amygdalin, found naturally in the pits of apricots and peaches and in bitter almonds. Advocates claim Laetrile is an effective cancer treatment, but the U.S. Food and Drug Administration and the U.S. medical establishment have said there is no proof it is of any value in treating cancer.

The U.S. Supreme Court agreed Monday to determine whether the federal government has the right to ban Laetrile.

Volterra issued his order after two weeks of hearings during which the state argued that the unauthorized treatments were poisoning the boy. Chad continued to take chemotherapy while he received Laetrile.

The grandmother, in an interview with radio station WREB in Holyoke, said Chad's mother left a note that read:

"When you find this, we will be safely gone. We cannot endanger Chad's life and comply with the court order. It is clear the politics involved would take our son's life. Our country was founded on freedom . . . but the country has changed and the government wants total control even over the food we eat."

NOW POLICE WILL HAVE VICTIMS IN A TRANCE

NEW YORK (AP) — Two men entered a Brooklyn man's home, tied him up and raped his wife. They fled, and police despaired of catching them. Enter Police Sgt. Charles Diggett.

"We hypnotized her, and she remembered the names the two men called each other," Diggett recalled. "We caught one of the two guys."

Incidents such as that led officials to appoint Diggett as the New York police department's first official hypnotist.

His job is to dredge the minds of witnesses to crimes, seeking evidence and information.

For years, Diggett and detective John McGrath fought to have hypnosis accepted as a tool of investigation, and they have used it experimentally since November, 1976. In 62 of 100 cases, police say, they developed new evidence.

"We feel that in another five or 10 years, all departments will use hypnosis," Diggett said. "It's just too invaluable not to use. You know, you think about all of the time and money that you can save by having somebody remember a licence-plate number."

Before witnesses undergo hypnosis, they are asked if they are willing, and are tested to determine whether they can be hypnotized.

Diggett said hypnosis cannot be used to induce a criminal to reveal damaging information about himself.

Diggett, 51, said he has been interested in hypnosis for 30 years. He and McGrath trained at the Columbia School of Physicians and Surgeons and at the Law Enforcement Institute of Hypnosis in Los Angeles.

$10M Film Set Razed by Fire

LONDON (UPI) — The set of Jack Nicholson's latest film, *The Shining*, was destroyed by fire Wednesday night, halting production of the $10 million production with only three scenes left to take.

The fire, which raged for more than three hours, did an estimated $2 million damage to the stage, one of four in a complex at the EMI studio at Elstree, outside of London. The set was empty at the time.

Actors and technicians on other stages ran for their lives as walls and roofs collapsed on the *The Shining* set. Two firemen and an ambulance driver were taken to a hospital with burns.

A spokesman for Warner Bros., which is producing *The Shining*, said, "The production cost about $10 million. There is virtually nothing salvageable in the studio. It is a bad setback

"There were only three shots left to do. Now it is impossible to say how long it will take to complete."

Shooting on the film, directed by Stanley Kubrick and also starring Shelley Duvall, had finished for the day and the crew had left the studio when the fire began behind a large plastic sheet.

Try new
Peter Jackson
Extra Light.

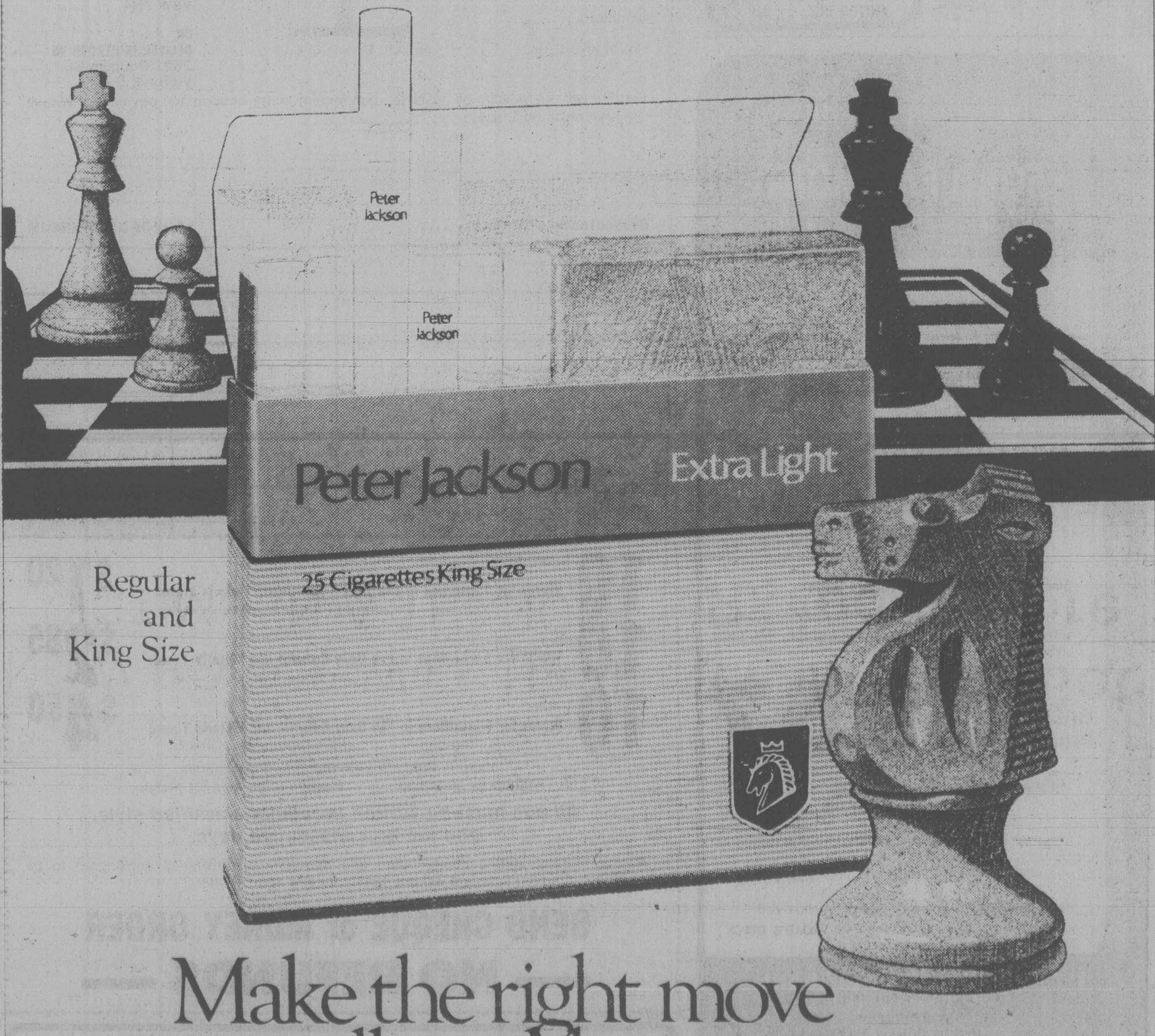

Regular
and
King Size

Make the right move
to a really mild cigarette.

Warning: Health and Welfare Canada advises that danger to health increases with amount smoked — avoid inhaling.
Average per cigarette: King Size and Regular: 7mg "tar" 0.7mg nicotine.

EATON'S
HOME
SALE

Mason Risch Piano
1599.00

Italian styling in art walnut finish. Features direct blow responsive action which makes it a pleasure to play. "Practiano" pedal cuts volume for practice without affecting response. Try this piano today, see how close it comes to filling your needs and take advantage of our special price! **Quantity is limited.** Includes matching bench plus in-home tuning and delivery.

Pianos, Main Floor, Home Furnishings Building

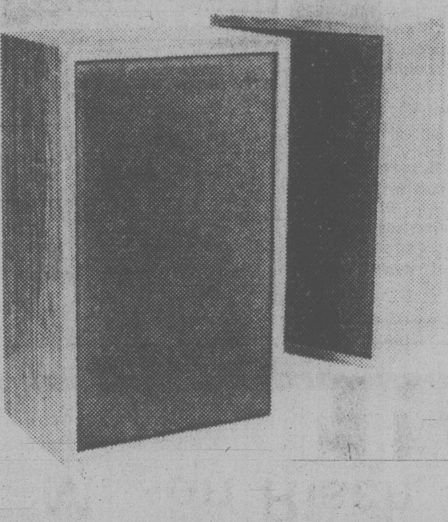

Viking 2-Way
Acoustic
Speaker System
89.00 pr.

Suspension speakers with 20 watts RMS handling capacity, frequency response from 45-16,000 hz. 21x12x8¾" each.\Model SS5811.

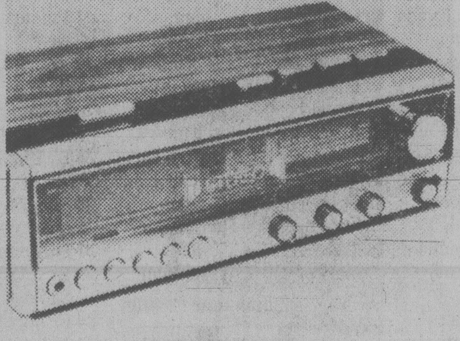

Lloyd's
Stereo AM/FM
Clock Radio
54.99

L.E.D. readout, snooze bar, 24 hour set and forget alarm. Slide rule, twin 3½" speakers. Stereo headphone jack. Model J242.

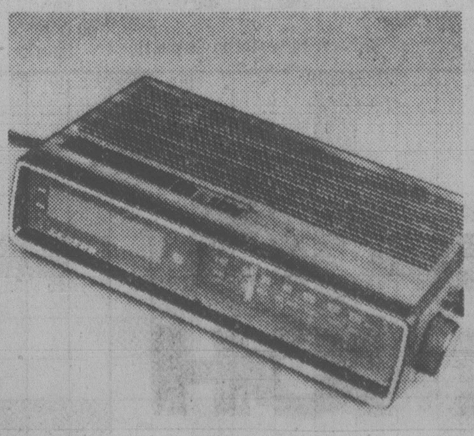

Lloyd's
Digital
Clock Radio
32.99

59 minute sleep-to-music timer. Time, alarm/sleep set controls. 6" L.E.D. display with snooze bar. Model J264.

**Home Entertainment Centre,
Main Floor,
Home Furnishings Building**

B.C. Slaughterhouses Under Fire

Only people who live in or adjacent to B.C.'s large urban areas are ensured wholesome meat products, says a legislative report which outlines "deplorable conditions" in meat packing plants elsewhere in the province.

The report mentions filthy meatcutters working in a dirty room fronting a manure pile as an instance of unsanitary conditions uncovered in interior B.C. slaughterhouses by the standing committee on agriculture.

The report was released Wednesday.

The study blames the unsanitary conditions in some interior meat plants on a lack of government inspection outside the Lower Mainland and Victoria.

While some slaughterhouses in the uninspected areas practise sanitary procedures, others are deplorable, said staff who visited them.

One uidentified Okanagan plant was singled out.

"Procedures were not in any way adequate and health hazards were observed.

"The cutting rooms adjacent to some other plants visited were considered unfit to serve the public.

"In one case a meat cutting operation was being undertaken by staff who themselves were unclean, in a dirty room which had a door fronting onto a manure pile."

The study found that despite the fact both provincial and federal officialsagree that a substantial hazard to public health exists in the operation of sub-standard, non-inspected slaughter facilities, there is no regular provincial inspection and enforcement outside the Lower Mainland and Greater Victoria areas.

"It is difficult to comprehend why such inspections are only carried out on a limited regional basis," researchers for the agriculture committee said in their report.

The report said meat inspection is a preventive measure to keep the consumer safe from diseases which are transmittable from animals to humans such as tuberculosis and trichinosis.

The report calls on Agriculture Minister Cyril Shelford to initiate province-wide inspection which he is empowered to do under existing legislation.

"Even if such a program were phased-in this will likely cause the closure of quite a few of the present licensed slaughterhouses which would be unable to meet the bulding codes," the report said.

"This should not be seen as a constraint to the program itself as many have been in place for years and the investment represented is small."

Proper inspection would actually lead to a growth in the B.C. livestock industry since large retailers refuse to handle uninspected meat.

The researchers say because the large retailers handle only inspected meat, consumers believe all meat in B.C. is inspected, but this is not the case.

Tonight: Cloudy
Friday: Light Rain

Victoria Times

Classified 386-2121
News 382-3131

95th YEAR, No. 190 ★ ★ ★ VICTORIA, BRITISH COLUMBIA, THURSDAY, JANUARY 25, 1979 15 CENTS DAILY, 30 CENTS SATURDAY

Let Quebec Decide Unity Report Urges

Times News Services

OTTAWA — The rest of Canada should recognize the special nature of Quebec in a new constitution and accept the right of Quebecers to decide their own political future, says the Task Force on Canadian Unity.

But the method used to determine the wishes of Quebecers — the Quebec referendum — must be accepted by the federal government as legitimate.

The commission's acceptance of Quebec's right to self-determination echoes the view of the Trudeau government and others. Trudeau has said Quebecers should not be forced against their democratic will to remain part of Canada.

The task force says the decision on Quebec's future should not be the subject of any national referendum, but is for Quebecers alone.

In its 152-page final report, the commission which was headed by Jean-Luc Pepin and former Ontario premier John Robarts also rejects the idea of a special constituent assembly or any unilateral government action to impose a new constitution on the country.

Instead, work on a new constitution should continue to be pursued in federal-provincial conferences — the next takes place early next month — with final agreement ratified by a nation-wide referendum.

It calls for a new Canadian constitution to replace the BNA Act that remains a statute of the British Parliament. And it lists changes it says are needed in the country's political institutions to reflect "the objectives of dualism and regionalism."

The primary aim should be to strengthen the provinces at the expense of Ottawa's powers, including granting the junior governments all powers not specifically awarded to the central government. This is the opposite of the present constitution.

Commission recommendations touch a host of topics, ranging from calls for changes in the Commons, Senate and Supreme Court to measures designed to guarantee free trade among provinces.

Key recommendations include:

—Replacing the 104-seat federally-appointed Senate with a 60-member Council of the Federation appointed by the 10 provinces.

—Expanding the nine-member Supreme Court by two, with appointments ratified by the Council of the Federation.

—Increasing by about 60 the 282-member House of Commons. New members

See LET page 8

SNOWPLOW RAMPAGE

CHICAGO (AP) — Police say the driver of a snow plow went on a drunken rampage with his vehicle, smashing into dozens of cars and crushing one motorist to death by backing the plow over his car.

"I hate my job!" a witness quoted the driver as saying after he was apprehended Wednesday night. "I want to see my kids! I hate my job!"

The driver, Thomas Blair, 46, of suburban Sauk Village, was charged with reckless homicide and drunken driving.

Eighteen centimetres of snow had fallen Wednesday in Chicago, where snow-removal crews were still trying to clear up the 50 centimetres that had fallen 12 days earlier.

Investigators said a road grader used in clearing the snow-clogged streets first smashed into a series of parked cars then veered onto the busy Dan Ryan Expressway.

When it struck the rear of a refuse truck, the truck driver slammed on his breaks and blocked the grader.

"But he put the grader in reverse and began backing up," said truck driver Shelby Neylon, 37. "He hit about five cars before he backed right over the one car, crushing the man inside it. ."

Task Force Fights Arson

By DEREK SIDENIUS
Times Staff

The provincial fire commission is setting up a task force to fight an upsurge in arson fires in B.C.

Insp. Brian Brown of the B.C. Fire Marshal's office said today the incidence of arson has risen dramatically in recent years and now accounts for about a quarter of all fires in the province.

Last year there were 7.500 fires in B.C. of which at least 1,800 were known to be deliberately set, he said. The loss exceeded $30 million.

Brown said that while the majority of set fires are the work of vandals, the largest dollar loss is the result of fraud — businessmen setting fires to collect on their insurance.

"We're dealing with big business here," he said.

However, he added there is no indication that the crime is organized.

"I doubt if there's more than one or two big-league arsonists in the province," he said. "In most cases a businessman will get a kid and pay him a couple of hundred dollars to break into his place and set a fire."

Brown said the problem with such fires is not in determining the cause, but in gathering enough evidence to take the case to court.

"One of the difficulties we face is a lack of public awareness of arson," he said.

"People just don't realize how serious the problem has become."

Increasing public awareness will be one of the primary aims of the task force, he added.

While the problem is growing here, it hasn't yet reached the proportion of the United States where one fire in three is deliberately set, Brown said. In some cities, such as San Francisco and New York, the ratio is one in two.

As a result law makers in many states have upgraded arson to the rank of a major crime with a commensurate increase in penalties.

Brown said a similar move may be proposed here. The Canadian Criminal Code provides for a maximum penalty of 14 years in jail on conviction for arson.

Brown said the task force is examining different methods being used by fire departments in U.S. cities.

He noted that in Seattle firemen are now being trained more thoroughly in arson investigation techniques and a special two-man police team has been seconded to the fire department.

The number of arson fires has not decreased but last year the dollar loss was lower and there was a sharp increase in charges and convictions.

Recommendations on different ways to tackle the problem will be forwarded to Attorney-General Garde Gardom sometime next month, Brown said.

ON THE INSIDE

Inflation Danger: PM

Prime Minister Trudeau warned the Commons Wednesday that recent high wage settlements could touch off another round of inflation. Page 2.

Geared for Pope

Rome's Leonardo da Vinci airport geared up for Pope John Paul II's Latin American shuttle today as if it had been Italy's first inter-galactic cruise. Page 8.

Tour Bus Shortage

Planning your holidays and a bus tour is high on your list of choices? Better check first because there may not be enough buses to handle the anticipated load this summer. Page 9.

Foreign Shipping Stays

Canada will continue to rely heavily on foreign shipping to carry its exports to international markets. Page 15.

Eight Years of Idi

Idi Amin marks the eighth anniversary of his rule today with many observers saying his grip on Uganda is at its shakiest. Page 25.

Laetrile Boy Vanishes

The parents of Chad Green, the three-year-old leukemia victim whose laetrile treatments were banned by a judge, have disappeared with their son. Page 40

INDEX

Births	29	Family	21-24
Classified	29-38	Finance	6, 7
Comics	18	Gardening	39
Deaths	38	People	25
Entertainment	26	Sports	10-12

Winsday Winners on Page 3

4 Killed As Bus Sliced

BARRIE, Ont. (CP) — At least four persons were killed and more than 25 injured today in a collision between a Toronto school bus and a fuel tanker on Highway 400, just north of Barrie, provincial police and hospital officials say.

The dead and injured were among about 45 persons on one of seven buses going to Mount St. Louis ski resort.

The students on the bus were from Weston Collegiate, said Angela Gleadall, a secretary at the school. She said the annual ski trip involved students from grades 9 to 13.

Ambulances and a helicopter were moving injured to Toronto hospitals.

In Barrie, where Royal Victoria Hospital was put on alert, police closed some city streets to make way for rescue vehicles.

All seven buses on the trip were from Weston Collegiate.

Craig McClelland, a teacher at Toronto's Birchmount Park Collegiate, was behind the Weston bus with a group of students on a separate field trip.

He said he saw the tanker hit the Weston bus in the mid-section, cutting it in half.

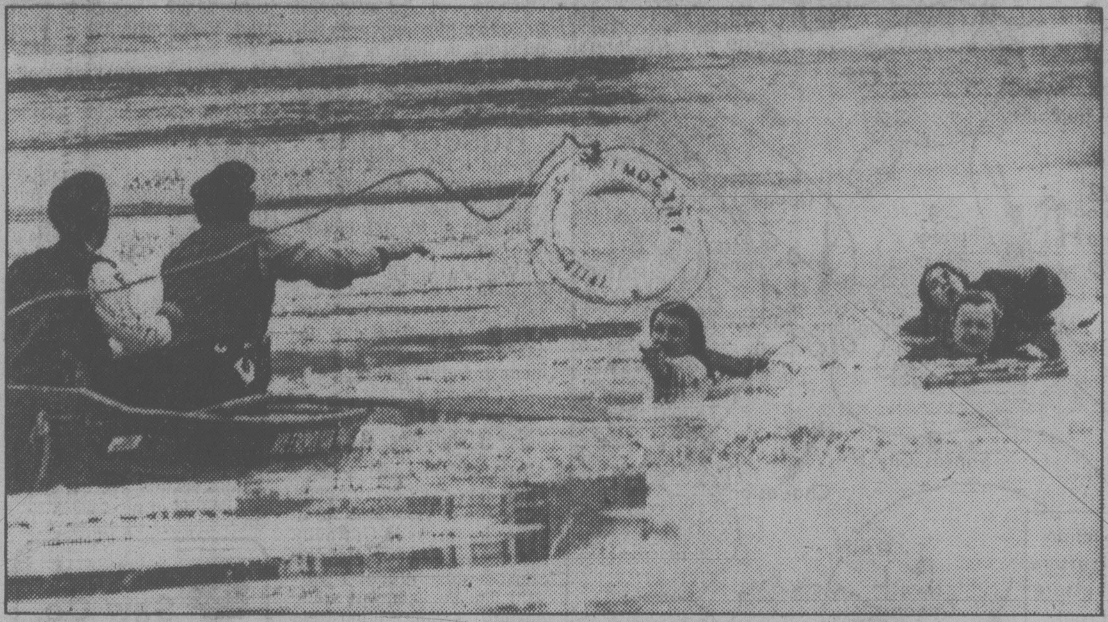

LIFESAVING RING is thrown out by Boston policeman to fellow officers who fell into the water while attempting to rescue Judith Nicholl (right), after she fell through thin ice Wednesday on Charles River!

Khomeini Postpones Return

Times News Services

Thousands of demonstrators shouting "power to Bakhtiar!" marched in Tehran today in the biggest pro-government demonstration since the Shah left Iran.

Ayatollah Ruhollah Khomeini postponed until at least Sunday his promised return from exile but hinted he might order his forces to take up arms.

He rejected a request from Premier Shahpour Bakhtiar to wait three weeks or more to give the government time to calm down the army

An estimated 20,000 Bakhtiar supporters marched in the Iranian capital today. They were challenged by bands of anti-shah youths who mocked and threw soft drink bottles at marchers, most of them men.

Khomeini, the opposition leader who has spent 15 years in exile, put off his flight to Tehran that had been scheduled for early Friday and said he would try again Sunday when the airports, closed by the army, were scheduled to reopen.

But he hinted at a news conference that he might order his forces to take up arms if the "treasonous" government does not let him return.

"Either I will die among my people or with their help we shall eliminate the last vestiges of foreign influence," Khomeini said.

A spokesman for Khomeini said the army in Tehran has arrested several Khomeini followers.

Meanwhile, the United States has been asked to send $4 million worth of diesel fuel and gasoline to Iran, once the world's second-largest oil exporter, to help the government keep its official vehicles in service.

Cancer Patients Suffering

LONDON (UPI) — The government said today it will use troops if necessary to break a blockade by strike pickets holding up priority medical supplies to hospitals and drug manufacturing firms — the latest menace in strike-racked Britain.

More than 50 cancer patients were sent home from the big Queen Elizabeth hospital in Birmingham because striking public health service workers prevented medical supplies from getting through.

"Only four-letter words can describe how I feel about this appalling state of affairs," said Dr. William Bond, director of the radiotherapy department.

"Cancer must be treated as quickly as possible and some of these people will lose their lives."

Porters and other ancilliary workers belonging to the National Union of Public Employees (NUPE) have continued their blockade of the hospital since the one-day stoppage by public servants all over Britain earlier this week.

Social Services Secretary David Ennals warned the health workers he will use troops to break their blockade rather than let the lives of cancer patients and other sick persons be endangered.

"I shall intervene directly if this dispute is not sorted out quickly," Ennals said. His office said this might include use of troops.

In Parliament, Home Secretary Merlyn Rees vowed that drugs being held up by the truckers' strike would get through to seriously ill patients throughout the country.

"We are not prepared to say to relatives of people suffering from cancer and other diseases of that kind that we are standing by and not doing anything about it," Rees said, hinting the government was considering sending in the army to man some services.

Pharmaceutical manufacturers said picketing truck drivers were holding up chemicals needed to manufacture penicillin and vital drugs.

Blockading of drugs and hospitals was the latest blow to a country hit by weeks of railroad shutdowns, food shortages, walkouts by truck drivers, ambulance crews, public health service workers and gravediggers as well as a continuing stranglehold by strike pickets on docks, factories and storage depots.

For the fourth time in two weeks Britain's whole railroad network was shut down by a 24-hour walkout by 27,000 locomotive engineers to support a demand for a 10-per-cent-pay bonus. Similar 24-hour shutdowns were planned next week — something Transport Secretary William Rodgers said has made the whole country "fed to the teeth."

Locomotive engineers leader Ray Buckton spent two hours today at headquarters of the 12 million strong Trades Union Congress, where he was asked to call off further rail shutdowns. But no decision was announced.

The latest strike by 27,000 railway engineers would be "ridiculous if it were not tragic," Rogers said.

He said a continuation of the wage dispute could place in doubt future government investment in the nationally subsidized railways.

HIP CASE BECOMES BACKLASH

LONDON (CP) — Harry Autton, a post office telephone operator in Reading, went to the doctor with hip trouble, but came away with a bad case of backlash.

Dr. Patrick Chesterman refused to examine Autton on the grounds that the patient is a union member and said, "I was finally fed up with all these people making life bloody for everyone else and wanted to make life bloody for them."

Autton was left sitting naked in the examining room for 20 minutes while the doctor quizzed other waiting patients concerning their affiliations.

"I decided it was time someone in this country hit back at the unions instead of taking everything lying down," Dr. Chesterman said.

Autton said later he was "hopping mad." Not only did he feel discriminated against, he said, he wasn't even on strike.

FINAL

TORONTO STOCK EXCHANGE TRADING

Distributed by CP

Toronto Stock Exchange—Jan. 25

Complete tabulation of Thursday transactions. Quotations in cents unless marked $. z—Odd lot, xd—Ex-dividend, xr—Ex-rights, xw—Ex-warrants. Net change is from previous board-lot closing sale.

Stock	Sales	High	Low	Close	Net Ch'ge
		A and B			
A.G.F.M	1621	290	280	280	+ 5
Abacus	1742	420	415	415	— 5
Aby Gln w	5900	420	410	420	+15
Abitibi	7360	$18⅛	18	18⅛	
Abitbi 7½p	400	$48	48	48	— ⅛
Abitbi 10	300	$55	54⅞	54⅞	
Acklands	z30	$14⅜	14⅜	14⅜	
Action Trd	5525	90	87	89	— 4
Adanac M	3400	103	100	102	+ 2
Advocate	1000	300	280	300	+25
Afton Min	1400	$16	15¼	15¾	+ ⅝
Agnico E	2800	$6¾	6½	6⅝	— ⅛
Agra Ind A	3150	$7	6¾	6⅞	— ⅜
Akaitcho	500	78	78	78	— 4
Cal P 10p	230	$112⅛	111½	112⅛	
Cal P 9.80	10	$109¾	109¾	109¾	+ ¾
Calvrt Dle	200	250	250	250	— 5
Calvert	14000	51	48	50	+ 2
Cam Mine	15000	28	27½	27½	
Camflo	7700	$14¾	14½	14¾	— ¼
C Chib A	2900	$6¼	6⅛	6¼	+ ¼
Camp RL	720	$40½	38¾	38¾	— 2
Can Cem A	1451	$12	11⅞	12	+ ⅛
CDC pr B	185	$106	105¾	106	
C Nor West	4700	$10⅜	10⅛	10¼	— ⅛
C Pakrs C	500	$22¼	22¼	22¼	
Can Perm	7600	$17½	17¼	17½	— ⅛
CPerm 6¾	450	$25¼	25¼	25¼	
CPerm 8	412	$25	24½	25	
C Safway p	z10	$85⅛	85⅛	85⅛	
CS Pete	35680	$5⅝	5⅜	5½	+ ⅛
Can Trust A	1362	$26½	26	26½	+ ¼
C Trust 7¼	600	$21⅝	21⅝	21⅝	
C Tung	1050	$22¼	22	22	
Cdn Arrow	6000	25	24	24	
CCablesy A	4700	$19	18¾	18⅞	+ ⅛
C Cable w	10110	50	48	50	+ 2
Cdn Cel	100	$9⅛	9⅛	9⅛	
CC Man A	1200	$26½	26½	26½	— ½
C Curtis	3500	75	75	75	— 5

Stock	Sales	High	Low	Close	Net Ch'ge
Budd Auto	z50	$9½	9½	9½	
Budd A w	815	190	190	190	+15
		C			
CAE A	350	$22	22	22	
Cad Frv	5280	$10½	10⅛	10⅛	— ⅜
Cad Frv A	1340	$10¼	10¼	10¼	— ⅛
Cal Pow A	5043	$40⅜	40¼	40¼	
Cal P 4p	z5	$52¾	52¾	52¾	
Crwn Life	2108	$65⅛	65	65	— 1
C Zelrba A	300	$24	24	24	
Crush Intl	600	$11¾	11½	11¾	— ⅛
Cuvier M	3500	45	43	45	+ 2
Cygnus A	z10	$8	8	8	
Cygnus B	z30	$8	8	8	
Cyprus	2800	$13	12⅞	13	
Czar Res	9600	$7⅛	7	7	— ⅜
DRG Ltd A	300	$6¼	6¼	6¼	

Stock	Sales	High	Low	Close	Net Ch'ge
Scotts A	15000	$8½	8½	8½	— ⅛
Seagram	21471	$36½	36⅛	36⅜	+ ¼
Seaway M	100	$6	6	6	+ ½
Seco Cem	500	$9¾	9¾	9¾	
Shaw Pipe	950	$12¼	12	12⅛	
Shell Can	4526	$17	16⅞	17	+ ⅛
Sherritt A	29810	$10⅜	9⅞	10⅛	— ¼
Sigma	210	$38½	38½	38½	+ ½
Silvmq	6188	22½	21½	21½	—1½

Stock	Sales	High	Low	Close	Net Ch'ge
York Cons	2000	46½	46½	46½	+ ½
Yukon C	17415	360	350	360	+10
Zellers A	156	$9⅜	9⅜	9⅜	
		Trust Units			
BBC R un	3000	$17⅛	16⅝	16⅝	— ½
BM-Rt un	19865	$13¼	12⅞	13⅛	+ ⅛
C Perm un	2620	$8	8	8	— ⅛
C Realty u	697	$8⅞	8⅞	8⅞	
TD Realty	1185	$26¾	26½	26⅝	+ ⅛

today's markets

Toronto

TORONTO (CP) — The Toronto stock market advanced sharply in active mid-afternoon trading today.

Trading in shares of Maple Leaf Mills Ltd. was halted at the opening at the company's request pending an announcement after a company meeting. The stock traded last at $19.

Among other industrials, Dome Petroleum climbed 1½ to $101½, Allarco Developments 1 to $37½, Royal Bank of Canada 1 to $41½, S.B. McLaughlin Associates ⅞ to $10¼, Cara Operations ¾ to $9 and Northern Telecom ¾ to $44.

Canadian Corporate Management A dropped ½ to $26½, Genstar ⅛ to $38⅞, Norcen Energy ⅛ to $18¼, Fidelity Trust ⅜ to $5 and Agra Industries ⅜ to $6⅞.

McIntyre Mines was up ½ to $28, Afton Mines Ltd. ⅜ to $15½ and Tara Exploration ⅜ to $14. Brenda Mines was down 1¾ to $14¼ and Hudson Bay Mining and Smelting 1¾ to $142.

New York

NEW YORK (AP) — The stock market jumped ahead today in a rally fed by continuing hopes for a break in interest rates.

Board statistics of late have shown a marked slowing in monetary growth, although some analysts have raised questions about the reliability of the data.

President Carter, in his economic message to Congress, said his policies would work to reduce inflation this year without bringing about a recession.

Exxon gained ⅝ to $50¼ in active trading. The company reported fourth quarter earnings of $1.91 a share, up from $1.28 in the comparable period a year earlier.

Montreal

MONTREAL (CP) — Prices posted major advances in moderate afternoon trading at the Montreal Stock Exchange, with the 85-stock composite index climbing 1.02 to 235.57. Volume at 2 p.m. EST was 411,357 shares, down from the 339,429 shares traded up to the same time Wednesday. Northern Telecom led winners, up ½ at $43¾ on a volume of 35,808 shares traded.

London

LONDON (Reuter) — Prices on the London stock market were narrowly higher near the close of active trading. The *Financial Times* index was up 0.1 to 461.7. Leading industrials gained but dealers said investors were cautious in view of current labor disputes. Canadian shares eased slightly.

IBM CANADA LTD.

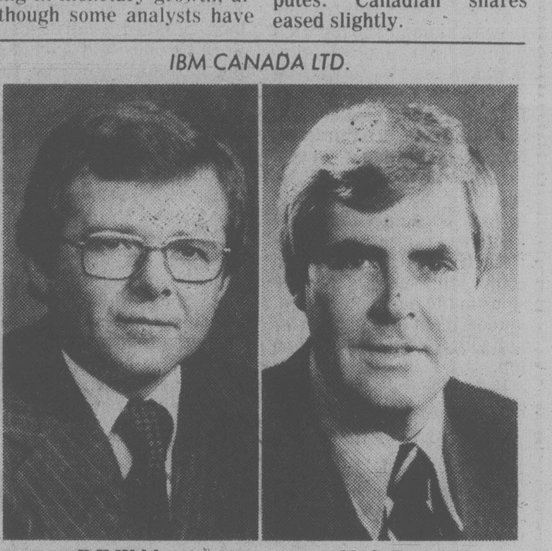

P. F. Webb **M. C. Burns**

Peter F. Webb, formerly Manager of Marketing Operations, Western Region, has been appointed Vice President, Western Region.

Mr. Webb joined IBM in May 1963. He has held senior positions in IBM Canada as well as in IBM Americas/Far East Corporation in New York. He holds the degree of Master of Business Administration from the University of Toronto.

Michael C. Burns, formerly Vice President, Western Region, is on personal leave. During this leave, Mr. Burns will be involved in research with the Fraser Institute and will be associated with the UBC Faculty of Commerce in their Executive-in-Residence program. He will resume executive responsibilities in IBM Canada's head office in Toronto in September 1979.

Mr. Burns joined IBM Canada Ltd. in June 1960. He has held senior positions in locations throughout IBM Canada as well as IBM World Trade Corporation and IBM Americas/Far East Corporation in New York. He is a graduate of the University of Manitoba.

Mr. Burns is a director of Yorkshire Trust Company, St. Paul's Hospital, Junior Achievement of Canada and B.C., the Vancouver Symphony, as well as other community and educational organizations.

— VANCOUVER —

VANCOUVER (CP) — Prices were mixed in moderately-active trading on the Vancouver Stock Exchange. Volume to 10:58 a.m. was 1,428,071 shares.

In the industrials, Taro was unchanged at $3.10 on 6,600 shares, Hal Roach was up .05 at $2.20 on 3,500, Grouse Mountain was unchanged at .85 on 1,300 and Gregory was up .10 at $4.60 on 300. MacMillan Bloedel was unchanged at $23: and Potter Distillers B was unchanged at $2.

On the resource and development board, Stand-Skat was unchanged at $1.32 on 112,324 shares, Regency Warrants was up .03 at .25 on 32,700, Pacific Cypress was up .13 at $1.12 on 28,600 and Highwood was down .05 at $2 on 26,000. Great Hercules was up .08 at $1.48 and New Frontier was up .15 at $3.55.

On the curb exchange, Totem was down .02 at .46 on 222,500 shares, American Fluorite was unchanged at .76 on 54,500, Reactor was down .01 at .19 on 25,500 and Mecca Minerals was unchanged at .28 on 23,000. Action Resources was up .05 at .90 and El Coco was unchanged at .70.

Early Quotes

By The Canadian Press

Following are 10:15 a.m. PST prices on a selected list of stocks provided by the Vancouver Stock Exchange. Net change is from previous day's close.

Stock	Sales	High	Low	10:15	Ch'ge
		Resource and Development			
Stnd Skt	112324	141	132	132	
Pac Cyp	23000	115	100	111	+12
N Frontr	20500	360	340	360	+20
Regnc w	18000	24	23	24	+2
G Hercul	16690	142	140	142	+2
S Jcinto	15500	65	63	63	—2
Table Wt	15500	40	38	40	+2
Mid N W	14900	18	18	18	
Blmorl	14000	350	330	350	+20
Con Am	13500	100	95	96	—5
		INDUSTRIALS			
Taro	5600	310	305	305	
H Roach	3500	225	220	220	+5
M B	200	$23⅝	23⅝	23⅝	
Potter B	z60	200	200	200	
Potter A	z28	200	200	200	
Int Inrc	z26	24	24	24	

Complete tabulation of Wednesday transactions. Quotations in cents unless marked $. Net change is from previous close of same lot type.

Stock	Sales	High	Low	Close	Net Ch'ge
		Resource and Development			
Aaron	2225	470	470	470	+5
Abella	16700	153	140	140	+2
Agassiz	7920	105	102	105	
Aleta	2000	34	34	34	—1
Alice Lk	5000	9	9	9	
Amber	29000	66	65	66	—2
Anglo Bo	3700	179	175	179	—6
Azure	4000	52	50	50	—2
Barier R	33600	63	60	61	—2
Bath N	13000	60	58	60	+3
Blmorl	18510	330	315	330	+15
Benson	6000	32	30	30	—2
Betina	3000	54	53	54	—2
Bow Rvr	2000	16	16	16	+1
Brent	3700	415	390	400	—20
Bucnr	2000	49	48	49	+2
BX Dev	2900	460	450	450	—10
Caldnia	z500	88	88	88	
C Barr	1775	290	280	280	—15
Carolin	8650	385	365	380	
Casino	11500	30	29	30	+5
Celico R	100	170	170	170	—5
Chnl Gld	4100	12	12	12	
Charltn	1600	28	27½	27½	+ ½
Cheven	4800	415	400	405	—10
Cima	2000	48	48	48	
Citlec	7000	14	14	14	
Claymr	5000	42	40	40	—4
Colby	12200	75	70	74	—1
Clman B	700	160	150	160	
Clmn pr	2000	25	25	25	
Clonial	500	177	177	177	+1
Cmaplx	1633	300	300	300	
Comet	1500	36	36	36	—2
Comwlt	2250	[illegible]	30	30	+1
Con Am	36500	103	95	101	+4
C Five St	200	360	360	360	—15
Cns Klco	19000	29	26	26	+1
Cons But	2500	15	15	15	
C Slv Rg	8700	95	90	90	—5
Con Trn	2500	22½	22	22	—1
C Silver	1000	75	75	75	+2
Cop Gnt	1000	17	17	17	+2
Copr Lk	5000	11	9	11	
Coralta	500	90	90	90	
Cosmos	2167	50	50	50	+2
Cree Lk	500	265	265	265	+5
Dankoe	4738	220	212	220	+5
Drkhak	1000	45	45	45	+2
David	64700	147	140	147	+4
Dav Kys	735	26	26	26	
Delta	2800	415	400	400	—20
Dora Ex	16500	34½	32	34½	+1½
Dual res	1200	116	116	116	—2
Dungan	3000	30	30	30	
Enex	2200	70	70	70	
Focus R	1200	$6½	6½	6½	
forum	3000	52	48	48	—6
Frehld	5400	125	120	125	+4
Futurty	4500	30	30	30	
Galvstn	8100	145	137	140	
Gn Engy	6250	35	34	34	—3
Gentry	13500	30	27	27	
Global	5500	35	35	35	+5
Goldblt	3000	85	82	82	
Gdn Gnt	2000	11	11	11	—1
Gldn Std	5000	14	14	14	
G Hercul	15400	150	130	140	—6
G N Pete	1000	39	39	39	
Grndst	1515	46	42	46	
Grove E	24000	86	80	80	—7

CLOSING AVERAGES

TORONTO

Comp Indx	1375.76	+ 7.11
Metals	1235.11	+ 8.97
Golds	1529.91	—35.38
Oil, gas	1917.06	+15.87
Paper, frst	1398.79	+ 1.54
Cons prod	1293.41	+11.13
Ind prod	1117.50	+ 9.21
R Est, con	2417.55	—14.45
Transprtn	1653.99	+15.32
Pipelines	1534.35	— .93
Utilities	1438.86	+ 2.57
Communic	1401.78	— 7.15
Merchants	1140.03	+12.16
Financial	1244.83	+10.04
Managmnt	1539.14	+ 4.23

Volume: 5 million.

NEW YORK

Industrials	853.95	+ 7.54
Transport	1218.64	+ 1.41
Utilities	103.52	+ .85
Composite	288.25	+ 2.33

Volume: 31 million.

LONDON

LONDON (CP) — Closing stock quotations Thursday in new pence unless pounds are indicated, x-indicates that quotations includes dollar premium based on latest conversion rate, 0.6796.

Associated Brit Foods 65; Babcock and Wilcox 151; Bass Charrington 164; BICC 124½; xBlyvoors 432½; BOC International 69½; Boots 185½; Bowater 169½; Brit Am Tob 284½; Brit Assets Trust 77; Brit Petroleum 890; xBroken Hill Prop 553⅞; Buffels 12¾; Burmah Oil 89; xCanadian Pac 15⅛; xCharter Cons 139½; Cons Gold 190½; Courtaulds 111; De Beers 434; Distillers 205; Dunlop 63; EMI 137½; xF.S. Geduld 23 5-16; Gen Elec 315½; Glaxo 480½; Grand Metropolitan Hotels 112¾; Gr Un Stores A 302; Guest Keen 246½; Hawker Siddeley 216; Hoover A 218½; ICI 353½; Imp Tob 85¾; xIntl Thomson 270½; Kloof 820; Marks and Spencer 86; Metal Box 306; Minorco 210; xPhillips 907; Pilkington Bros 287½; Plessey 109; Rank A 246; Rio Tinto Zinc 260½; Roan Consol 76; Sel Trust 484; Second Scott Inv 98¼; Shell T and T 557½; Tanganyika 175½; Thorn 350; Tube Investments 362; Ultramar 211½; Unilever 522; Union Corp 320; Vaals 21 13-16; Vickers 181½; Western Driefontein 30⅞; Western Deep Level 12 7-16; xWest Mines 110⅜; W Holding 27; Woolworth 62; Zambian Copper 14⅝;

Bonds: Brit Transport 60¼; Brit Cons 2½ 20; Treasury 8½ 89 7-16; War Loans 28 15-16.

$ EXCHANGE

IN VICTORIA today purchase of U.S. funds in terms of Canadian dollars is 1.1840 for cash, 1.1845 for cheques and 1.1440 for coins. Selling rates are 1.1975 for cash and 1.1945 for cheques.

IN MONTREAL, the U.S. dollar in terms of Canadian funds at noon was up 1-20 at $1.1916. Pound sterling was down 17-20 at $2.3743.

IN NEW YORK, the Canadian dollar was down 1-25 at $0.8392 and pound sterling was down 4-5 at $1.9925.

Cattle

CALGARY (CP) — Receipts to 11 a.m. today at the Calgary public stockyards of 500 head were mostly slaughter cows and steers.

There were light numbers of slaughter heifers and trade was active with a good local and export demand.

Slaughter steers traded $1.50 higher with local sales to 69.70 and export sales to 69.90. Slaughter heifers sold $1 higher as did all grades of slaughter cows and bologna bulls.

A1-2 steers over 1,000 pounds 68-69.50; under 1,000 pounds 67-68.50. A1-2 heifers over 850 pounds 64-66.

Foreign Exchange

MONTREAL (CP) — Thursday's foreign exchange nominal selling rates at 11 a.m. EST supplied by the Bank of Montreal:

These rates are called nominal because they fluctuate during the day and vary at each bank. x-fixed monthly rate.

Australia dollar 1.3575; Austria shilling .0880; Bahamas dollar 1.2100; Barbados dollar .6100; Belgium convertible franc .04100; Bermuda dollar 1.2050; Brazil cruzeiro .0654; x-Bulgaria lev 1.3209; China renminbi .7650; x-Colombia peso .0362; x-Czechoslovakia crown .2300; Denmark krone .2340; East Caribbean dollar .4535; France franc .2817; Germany mark .6450; Greece drachma .0340; Hong Kong dollar .2505; India rupee .1520; Italy lira .001430; Jamaica dollar .7; Japan yen .006030; Kuwait dinar 4.3450; Mexico peso .0540; Netherlands guilder .5980; New Zealand dollar 1.2625; Norway krone .2355; x-Poland zloty .0382; Portugal escudo .0270; x-Romania leu .2576; Saudi Arabia riyal .3575; Singapore dollar .5515; South Africa rand 1.3725; Spain peseta .01710; Sweden krona .2735; Switzerland franc .7115; Trinidad and Tobago dollar .5080 ; United Kingdom pound 2.3739; United States dollar 1.1914; x-U.S.S.R. ruble 1.7089; x-Venezuela bolivar free .2662.

Quotations in Canadian funds.

Metals

LONDON (AP) — Closing metals today in pounds sterling a metric ton; silver in pence a troy ounce:

Copper spot 867-868; copper future 886.5-887

Tin spot 6,980-6,990; tin future 6,915-6,920

Lead spot 530-531; lead future 490.5-491

Zinc spot 368-369; zinc future 381-381.5

Silver spot 330.3-330.5; silver future 339.2-339.3

GOLD

LONDON (AP) — Closing gold prices Thursday in U.S. dollars an ounce: London, 235.50; Paris, 231.18; Frankfurt, 235.01; Zurich, 233.375; Hong Hong, 235.36.

GROUND FLOOR
AVAILABLE NOW!
Needed In This High Flow Area
● Travel Agency ● Doctors
● Dentists ● Accountants
● Small Stores and Services.
Air Conditioned New Building — Lots of Parking
Will Finish To Suit Tenants Needs.
BUILDING QUALIFIES FOR 10% CCA AND IS
FOR SALE IN PART OR WHOLE. Phone MR. WHITE 388-5532

Norfolk Trust
WE'RE MOVING!
EFFECTIVE FEBRUARY 1st, 1979
VICTORIA BRANCH
will be located at
777 FORT STREET, VICTORIA, B.C.
V8W 1G9
Our telephone number will be the same—
388-5153
Our office at 1004 Blanshard St.
will be closed at 1:00 p.m. Jan. 31st.
1-30